

nopod[®] instruments

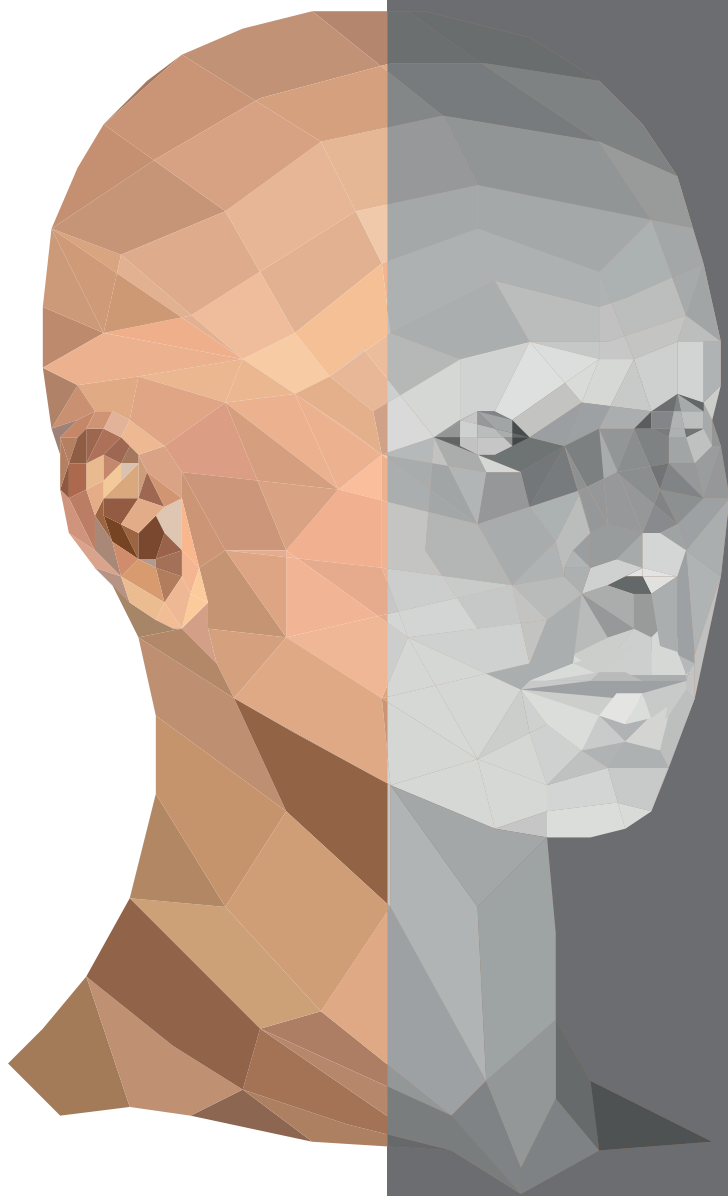

HNO / plastische chirurgie

ENT / plastic surgery

ORL / cirugía plástica

ORL / chirurgie plastique

ORL / chirurgia plastica



Dies ist unser Katalog Plastische Chirurgie, er bleibt unser ausschließliches Eigentum. Es gelten unsere allgemeinen Lieferbedingungen.
Sie finden diese auf unserer Internetseite: www.nopa-instruments.com.

This is our Plastic Surgery Catalogue. It remains our exclusive property.
Please find our "General Terms of Sale" on our corporate website:
www.nopa-instruments.com.

Esto es nuestro catálogo cirugía plástica y queda nuestra propiedad.
Nuestras condiciones generales de venta se encuentran en nuestra página web: www.nopa-instruments.com.

Voilà notre catalogue chirurgie plastique et il demeure notre propriété.
Veuillez consulter nos conditions générales de vente sur notre page Internet : www.nopa-instruments.com.

Questo è nostro catalogo chirurgia plastica e rimane nostra proprietà.
Trovano applicazione le nostre condizioni generali di fornitura, che sono disponibili sul nostro sito: www.nopa-instruments.com.

corporate video



Scan QR-Code or visit
www.nopa.de

Modelländerungen vorbehalten. Nachdruck, auch auszugsweise, verboten.
Change of design and pattern reserved. Re-printing, even in extracts, not permitted.
Nos reservamos el derecho de modificaciones sin aviso previo. Reimpresión, también parcialmente, está prohibido.
Tous droits réservés aux changements de modèle. Réimprimer, également partiellement, est interdit.
Noi riserviamo il diritto di effettuare delle modificazioni. Ristampa di divieto anche parziale.

Printed in Germany 190902

**Bitte fordern Sie unsere
entsprechenden Kataloge an.**

**Please request for our
appropriate catalogues.**

**Por favor pida por nuestros
catálogos apropiados.**

**Veillez demander nos
catalogues appropriés.**

**Chieda prego i nostri
cataloghi adatti.**

>> Unser Lieferprogramm

Allgemeinchirurgie und Gynäkologie
Plastische Chirurgie und HNO
Thorax, Herz und Gefäßchirurgie
Neurochirurgie
Ophthalmologie
Endoskopie
Container und Sterilisation
Dental und Oral

>> Our product range

General Surgery and Gynecology
Plastic Surgery and ENT
Thoracic and cardiovascular surgery
Neurosurgery
Ophthalmology
Endoscopy
Container and Sterilization
Dental and Oral

**>> Nuestro gama
de productos**

Cirugía general y ginecología
Cirugía plástica y ORL
Cirugía torácica y cardiovascular
Neurocirugía
Oftalmología
Endoscopia
Contenedor y esterilización
Odontología y oral

>> Notre gamme

Chirurgie générale et Gynecologie
Chirurgie plastique et ORL
Chirurgie thoracique et cardiovasculaire
Neurochirurgie
Ophtalmologie
Endoscopie
Conteneur et stérilisation
Dental et Oral

**>> Nostro programma
di produzione**

Chirurgia generale e Ginecologia
Chirurgia plastica ed ORL
Chirurgia toracica e cardiovascolare
Neurochirurgia
Oftalmologia
Endoscopia
Contentitore e sterilizzazione
Odontoiatria e Orale



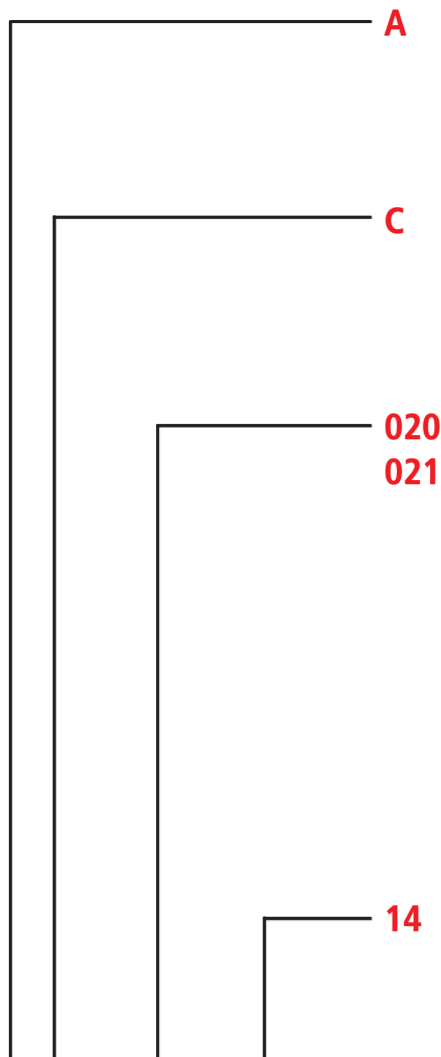

Artikelcode **AC 020/14**

Allgemeines Instrumentarium

General Instruments
Instrumental Général
Instruments Générales
Strumenti generali

Scheren

Scissors
Tijeras
Ciseaux
Forbici

Fortlaufende Nummern

Gerade Ziffer = gerades Instrument
Ungerade Ziffer = gebogenes Instrument

Continuous number

Even number = straight instrument
Odd number = curved instrument

Número de orden

números pares = instrumento derecho
números impares = instrumento curvado

Numéros d'ordre

numéro pair = instrument droit
numéro impair = instrument courbe

Numeri progressivamente

numero pari = strumento retto
numero dispari = strumento curvo

Länge oder Figur

Length or Figure
Longitud o figura
Longueur ou figure
Lunghezza o figura

HNO / plastische Chirurgie

ENT / plastic surgery

ORL / cirugía plástica

ORL / chirurgie plastique

ORL / chirurgia plastica

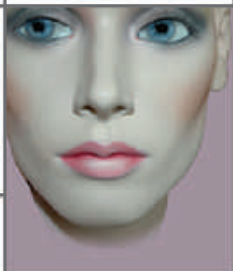
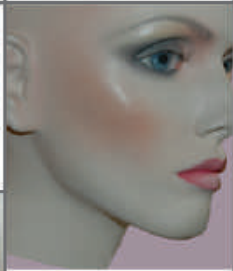
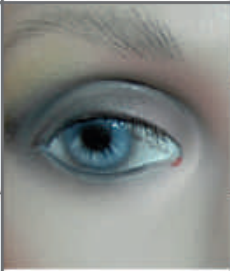

nopa[®] instruments

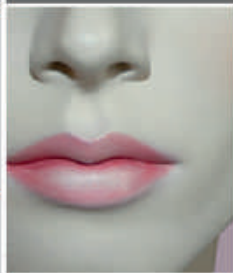

Wir weisen ausdrücklich darauf hin, dass die gezeigten/ genannten Produkte nur von ausgebildetem Fachpersonal mit entsprechender Qualifikation und unter der Voraussetzung des sachgemäßen, zweckbestimmten und bestimmungsgemäßen Gebrauchs, laut Angaben der Bedienungsanleitung verwendet und eingesetzt werden dürfen.

Unsachgemäße und die nicht bestimmungsmäßige Verwendung der Produkte, kann zu schwerwiegenden und unerwünschten Folgen, sowie Komplikationen führen.

We expressly point out that the products shown/mentioned may only be used and operated by trained specialist personnel with the appropriate qualifications, and for the proper, intended and prescribed purpose as specified in the operating instructions.

Improper and/or non-prescribed use of the products may lead to serious and undesirable consequences as well as complications.

>> Klemmen >> Hemostats >> Pinzas hemostáticas >> Pincas hémostatiques >> Pinze emostatiche	15-32	AA
>> Pinzetten >> Forceps >> Pinzas >> Pincas >> Pinze	33-58	AB
>> Scheren >> Scissors >> Tijeras >> Ciseaux >> Forbici	59-94	AC
>> Skalpelle >> Scalpels >> Bisturíes >> Bistouris >> Bisturi	95-100	AD
>> Naht >> Suture >> Sutura >> Suture >> Sutura	101-128	AE
>> Tupferzangen >> Sponge Forceps >> Pinzas para pólipos >> Pincas à pansements >> Pinze per polipi	129-134	AF
>> Wundhaken >> Retractors >> Separadores >> Ecarteurs >> Divaricatori	135-152	AK
>> Sonden >> Probes >> Sondas >> Sondes >> Sonde	153-155	AL
>> Punktion/Kanülen >> Puncture/Special Needles >> Punción/Agujas especiales >> Ponction/Aiguilles spéciales >> Puntura/Aghi speciali	156-162	AO
>> Narkose >> Anaesthesia >> Anestesia >> Anesthésie >> Anestesia	163-180	AP
>> Diagnostik >> Diagnostics >> Diagnóstico >> Diagnostic >> Diagnostica	181-194	AR
>> Orthopädie >> Orthopaedic >> Ortopedia >> Orthopédie >> Ortopedia	195-228	KA
>> Mund/Zunge/Tonsillen >> Oral Instruments/Tonsils >> Boca/Lengua/Amígdalas >> Bouche/Langue/Amygdales >> Bocca/Lingua/Tonsille	229-276	KL
>> Otologie >> Otology >> Otología >> Otologie >> Otologia	277-308	KM
>> Rhinologie >> Rhinology >> Rinología >> Rhinologie >> Rinologia	309-358	KO
>> Verschiedenes >> Various items >> Diversos Articulos >> Articles divers >> Articoli diversi	359-364	KU
>> Container System >> Container System >> Sistema de contenedor >> Système de conteneur >> Sistema del contenitore	365-388	KYE
>> Endoskopie >> Endoscopy >> Endoscopia >> Endoscopie >> Endoscopia	389-414	X



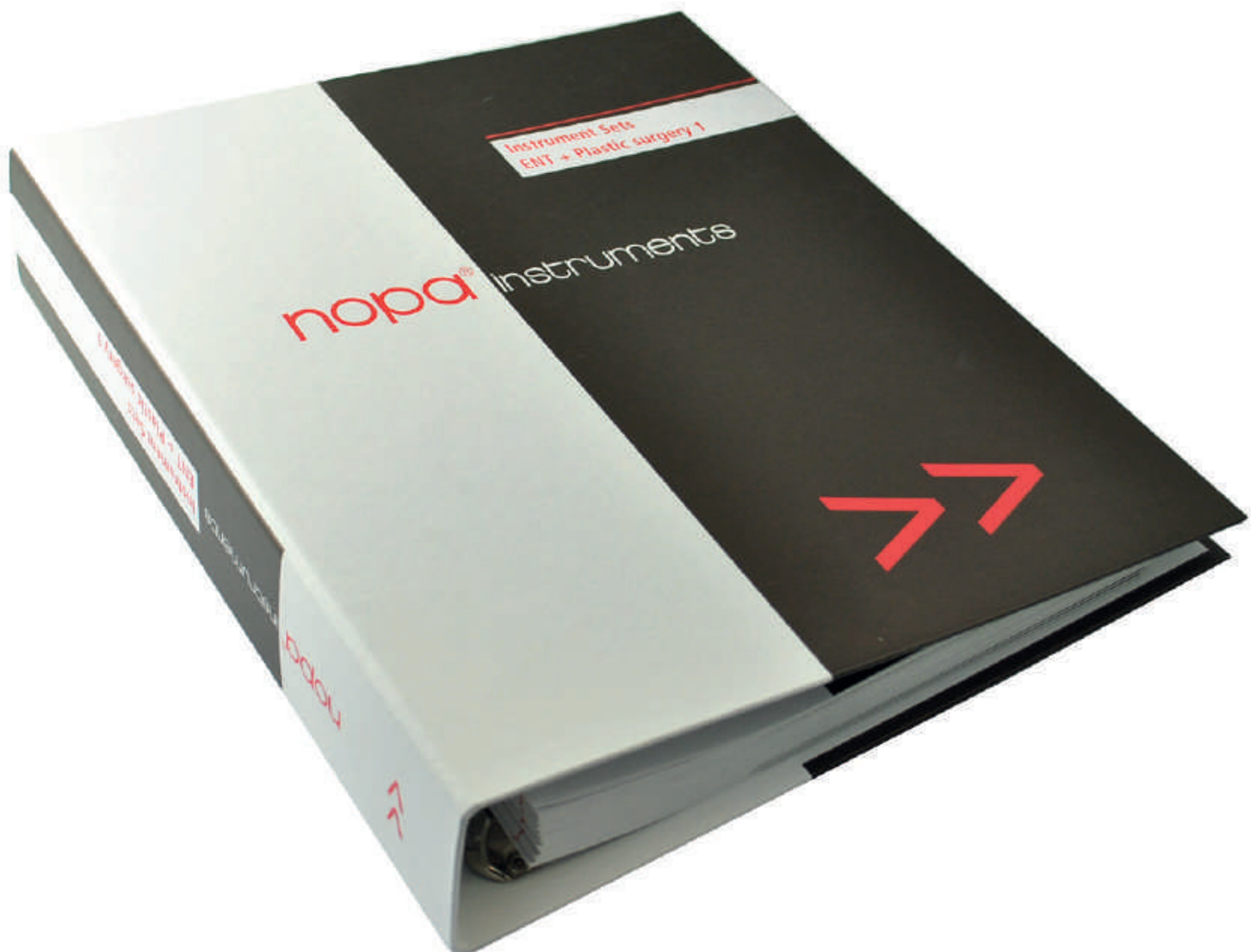

- >> Bitte fordern Sie unseren Set-Katalog mit mehr als 50 HNO Instrumenten Sieben an.
- >> Please ask for our instruments set catalogue including more than 50 ENT instruments sets.
- >> Por favor solicite nuestro catálogo de cajas incluyendo más de 50 cajas de instrumentos ORL.
- >> N'hésitez pas à faire la demande de notre catalogue de boîtes comprenant plus de 50 boîtes d'instruments ORL.
- >> La preghiamo di richiedere il nostro catalogo di set includendo più di 50 set di strumenti ORL.

SET

ZS 345/00

Siebvorschlag - Suggested instrument set

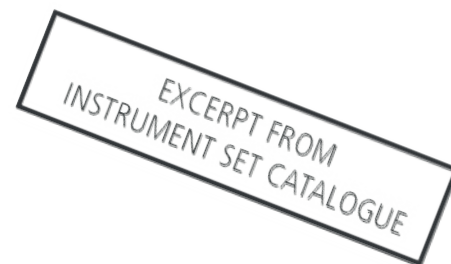
**ENDOSKOPISCHES FACELIFT SET****ENDOSCOPIC FACELIFT SET****SET ESTIRAMIENTO FACIAL ENDOSCÓPICO****BOÎTE LIFTING FACIAL ENDOSCOPIQUE****SET LIFTING FACIALE ENDOSCOPICO**

Content:		Qty
AK 456/01	OPTICAL DISSECTOR FOR PLAST. ENDOSCOPES 4.0 MM 30° TYP1	1
KA 690/08	LANGENBECK PERIOST-ELEV. 8 MM 19.5 CM	1
KA 709/01	MIDFACE FASCIA DISSECTOR, 23.0 CM	1
KA 709/02	TEMPORAL „T“ DISSECTOR, 25.0 CM	1
KA 709/03	SUPRAORBITAL DISSECTOR, 26.0 CM	1
KA 709/04	ARCUS MARGINALIS DISSECTOR, 25.3 CM	1
KA 709/05	FLAP DISSECTOR, 25.0 CM	1
KA 709/06	FRONTOTEMPORAL DISSECTOR, STRAIGHT, 24.0 CM	1
KA 709/07	FRONTOTEMPORAL DISSECTOR, CURVED, 24.0 CM	1
KA 709/08	ORBITAL RIM DISSECTOR, HALF CURVED, 23.5 CM	1
KA 709/09	FACELIFT DISSECTOR, STRAIGHT, 21.0 CM	1
KA 709/10	FACELIFT DISSECTOR, CURVED, 23.5 CM	1
KA 709/11	NERVE DISSECTOR, HALF CURVED, 23.5 CM	1
KA 709/30	ZYGOMATIC ARCH ELEVATOR, 22.0 CM	1
KA 709/31	PARIETAL PERIOSTAL ELEVATOR, 26.0 CM	1
KA 709/32	FACELIFT ELEVATOR, 1/4 CURVED, 23.5 CM	1
KA 709/33	FACELIFT ELEVATOR, FULL CURVED, 23.5 CM	1
KA 709/34	FACELIFT ELEVATOR, HALF CURVED, 23.5 CM	1
SK 305/06	WIRE BASKET, 485X255X60 MM	1
SU 515/29	ENDOSCOPY WIRE BASKET 290X80X52 MM	1
SX 432/02	SILICON MAT 225X225 MM	2
XM 010/00	HANDLE, INSULATED, ROTATABLE	1
XM 014/00	HANDLE W/RATCHET, ROTATABLE WITH STOP	1
XM 020/18	SHAFT, 18.0 CM, Ø 5.0 MM	1
XM 139/18	METZENBAUM, SCISSORS, CURVED, 18.0 CM, Ø 5.0 MM	1
XM 170/18	DOLPHIN, GRASPING FORCEPS, 18.0 CM, Ø 5.0 MM	1
XM 295/18	METZENBAUM, SCISSORS, CURV. JAWS, CURV., HORIZ., 18.0 CM, Ø 3.0 MM	1
XM 296/18	DOLPHIN, GRASPING FORCEPS, SHAFT CURVED, HORIZ., 18.0 CM, Ø 3.0 MM	1
XP 701/43	OPTIC F. ARTHROSCOPY/SINUSCOPY 4.0 MM 30°	1

Basic instruments for FACELIFT: Set Rhytidectomy ZS 346/00

See catalogue „Container and Sterilization“, if required.



EXCERPT FROM
INSTRUMENT SET CATALOGUE



OPTICAL DISSECTOR FOR ENDOSCOPES
AK 456/01
 175 mm, Ø 4,0 mm $\alpha = 30^\circ$

KA 690/08
 19,5 cm/7³/₄"

EXCERPT FROM
INSTRUMENT SET CATALOGUE

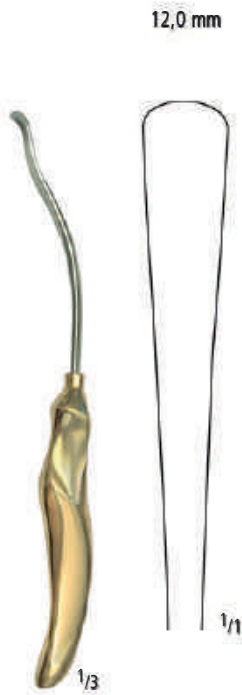

KA 709/01
23,0 cm/9¹/₈"



KA 709/02
25,0 cm/9³/₄"



KA 709/03
26,0 cm/10¹/₄"

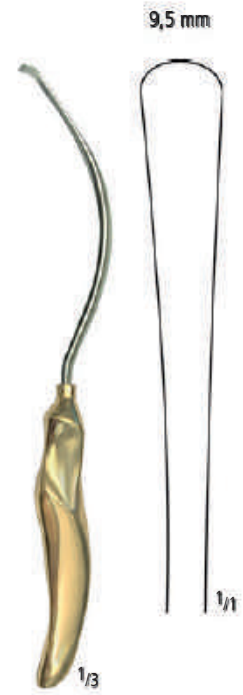

KA 709/04
25,3 cm/10"

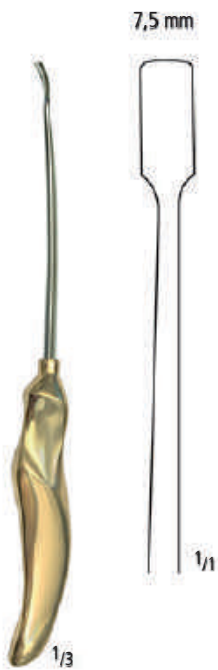

KA 709/05
25,0 cm/9³/₄"



KA 709/06
24,0 cm/9¹/₂"



KA 709/07
24,0 cm/9¹/₂"

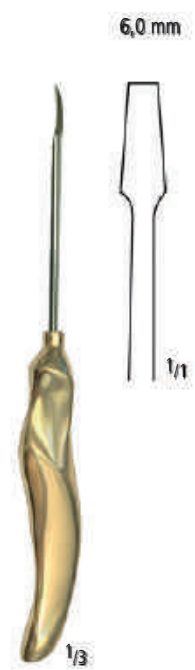

KA 709/30
22,0 cm/8³/₄"

neck lift
rhino basic
rhino advanced
otoplasty
facelift
facelift endoscopy
blepharoplasty
hairtransplantation

facelift endoscopy

EXCERPT FROM
INSTRUMENT SET CATALOGUE

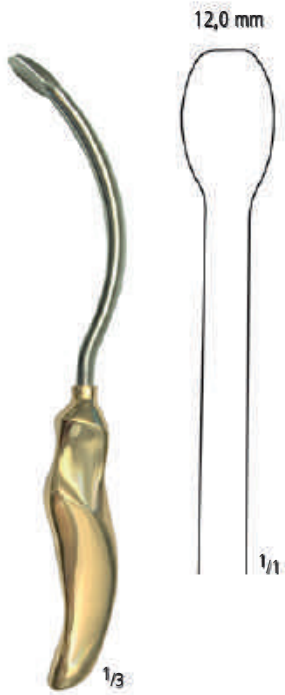

KA 709/31
25,0 cm/9³/₄"



KA 709/32
24,0 cm/9¹/₂"



KA 709/33
24,0 cm/9¹/₂"



KA 709/34
23,5 cm/9¹/₄"



KA 709/37
23,5 cm/9¹/₄"



KA 709/38
21,0 cm/8¹/₄"



KA 709/39
23,5 cm/9¹/₄"



KA 709/40
23,5 cm/9¹/₄"

EXCERPT FROM
INSTRUMENT SET CATALOGUE

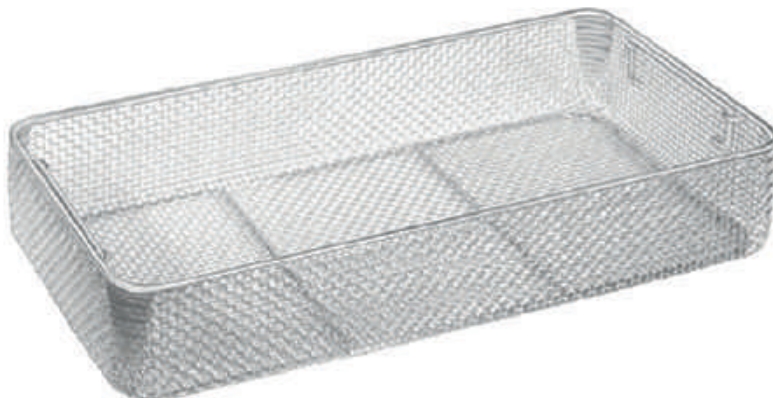

L(mm)	B(mm)	H(mm)	
485	255	60	SK 305/06



L(mm)	B(mm)	H(mm)	for 1 Telescope
290	80	52	SU 515/29

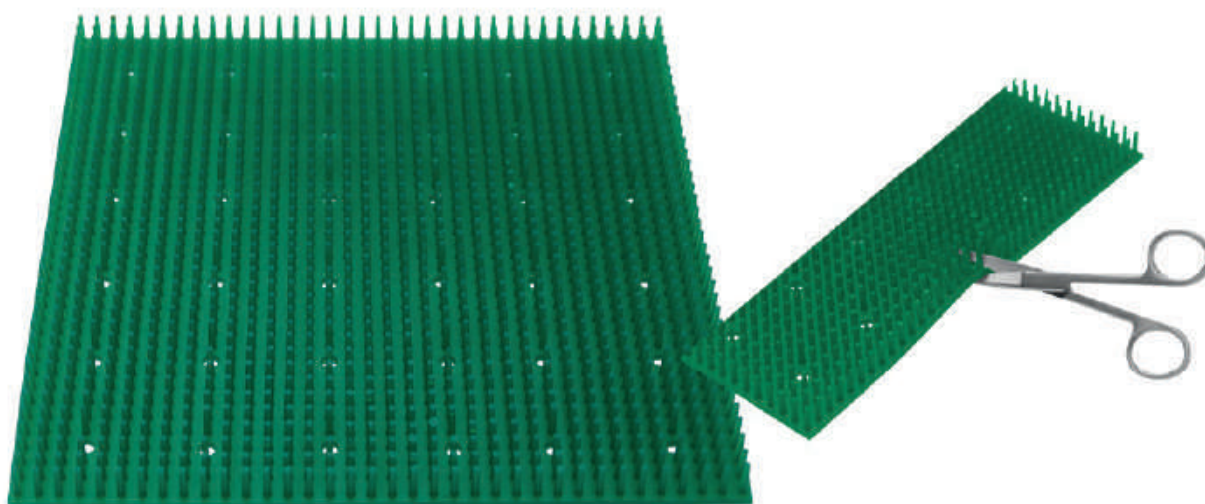

L(mm)	B(mm)	
225	225	SX 432/02

neck lift

rhino basic

rhino advanced

otoplasty

facelift

facelift endoscopy

blepharoplasty

hairtransplantation

EXCERPT FROM
INSTRUMENT SET CATALOGUE



XM 010/00



XM 014/00



15 mm



Ø 5,0 mm L 18,0 cm/7" **XM 020/18**

maximum precision and quality standards

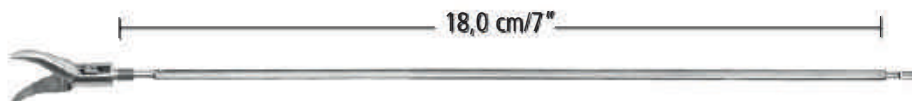

Ordering information: Please order handle, tube and working tip.

EXCERPT FROM
INSTRUMENT SET CATALOGUE



METZENBAUM SCISSORS CURVED

Ø 5,0 mm

XM 139/18



DOLPHIN

Ø 5,0 mm

XM 170/18

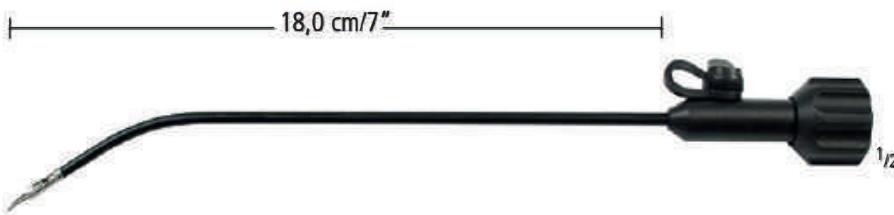

METZENBAUM SCISSORS CURVED

Ø 3,0 mm

XM 295/18



DOLPHIN GRASPING FORCEPS

Ø 3,0 mm

XM 296/18

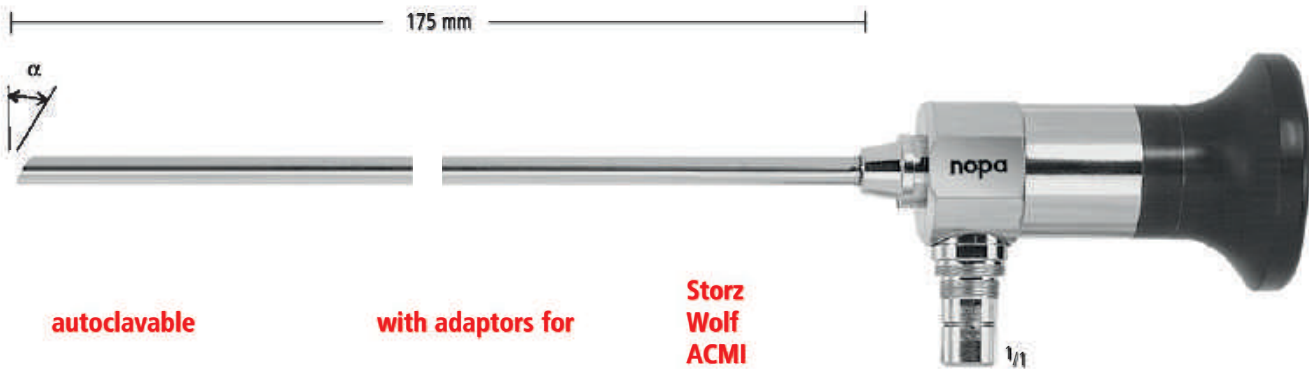

autoclavable

with adaptors for

**Storz
Wolf
ACMI**

ARTHROSCOPE

Wide angle

Ø 4,0 mm

$\alpha = 30^\circ$

XP 701/43

neck lift

rhino basic

rhino advanced

otoplasty

facelift

facelift endoscopy

blepharoplasty

hairtransplantation



KLEMMEN
HEMOSTATS
PINZAS HEMOSTATICAS
PINCES HEMOSTATIQUES
PINZE EMOSTATICHE

AA

nopa[®] instruments

Weitere Klemmen finden Sie in unserem Katalog „Allgemeines Instrumentarium“ in Gruppe AA.

For further hemostats kindly refer to our catalogue „General Instruments“, section AA.

Para pinzas hemostaticas adicionales, por favor consulte nuestro catálogo de „Instrumental de uso general“, grupo AA.

Pour des pinces hemostatiques supplémentaires, consultez notre catalogue „Instrumentation Generale“, section AA.

Per gli altri pinze emostatiche, consultare il nostro catalogo „Strumentazione Generale“, gruppo AA.



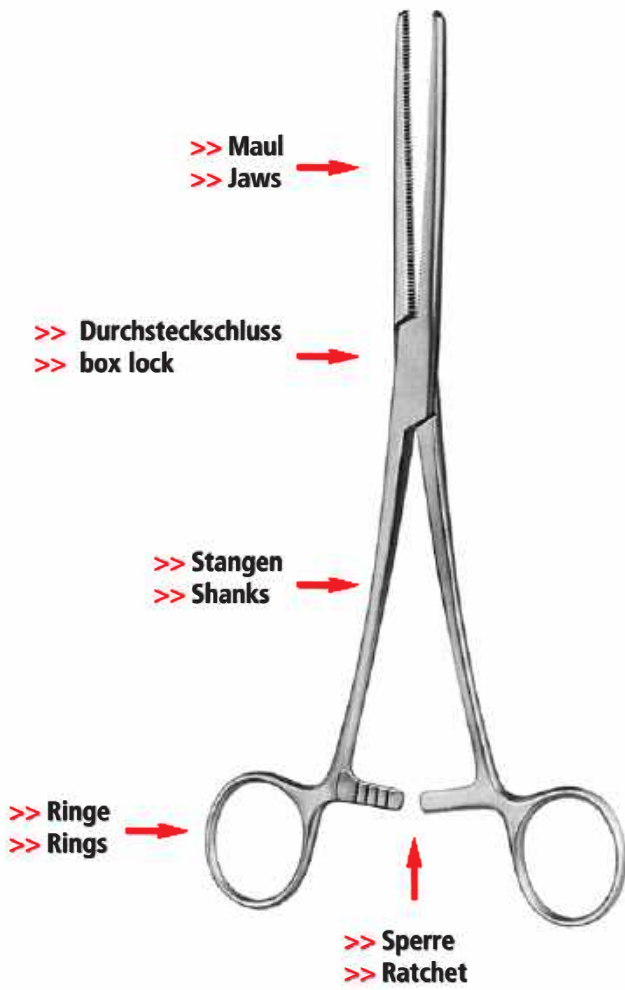

>> Spitzen
>> Tips



>> ohne Zähne
>> without teeth



>> mit Zähnen 1:2
>> with teeth 1:2

>> Maulbiegung
>> jaw curvature



>> gerade
>> straight



>> gebogen
>> curved

>> Riefung
>> serrations



>> quer
>> horizontal



>> längs
>> longitudinal



>> kreuz
>> cross

Gewebefasszängchen
Tissue Seizing Forceps
Pinzas para coger tejidos
Pinces pour saisir le tissu
Pinze per afferrare tessuti

AA

AB

AC

AD

AE

AF

AK

AL

AO

AP

AR

KA

KL

KM

KO

KU

KYE

X



ALLIS 4:5
KD 054/15
15,0 cm/6"



ALLIS 5:6
15,0 cm/6" **KD 055/15**
19,0 cm/7 1/2" **KD 055/19**
25,0 cm/10" **KD 055/25**

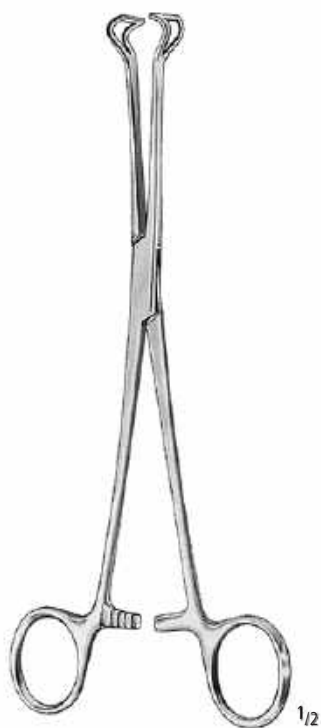

BABCOCK







KD 111/16
16,0 cm/6 1/4"

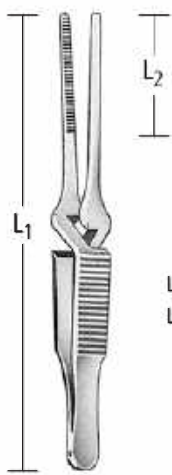

KD 111/18
18,0 cm/7"

Bulldogklemmen
Bulldog Clamps
Clamps Bulldog
Clamps Bulldog
Pinze Bulldog

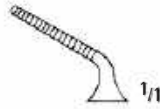
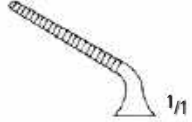

						
	AA 050/01	AA 050/02	AA 050/03	AA 051/01	AA 051/02	AA 051/03
L ₁	50 mm	50 mm	60 mm	50 mm	50 mm	60 mm
L ₂	8 mm	12 mm	20 mm	8 mm	12 mm	20 mm

3 gr. Gewicht Weight Peso Poids Peso	50 gr. Druck Pressure Presión Pression Pressione
---	---



**VENA
ARTERIA**

**AA 052/01
AA 053/01**

**TITAN 30 mm
AA 052/02
AA 053/02**

**AA 052/03
AA 053/03**

**AA 054/01
AA 055/01**

**TITAN 35 mm
AA 054/02
AA 055/02**

**AA 054/03
AA 055/03**



**VENA
ARTERIA**

**AA 056/01
AA 057/01**

**TITAN 40 mm
AA 056/02
AA 057/02**

**AA 056/03
AA 057/03**

**AA 058/01
AA 059/01**

**TITAN 50 mm
AA 058/02
AA 059/02**

**AA 058/03
AA 059/03**

Bulldogklemmen, Anlegezange
 Bulldog Clamps, Setting Forceps
 Clamps Bulldog, Pinza para poner
 Clamps Bulldog, Pince à poser
 Pinze Bulldog, Pinza per posizionare



DIEFFENBACH



AA 060/03
3,5 cm/1 1/2"



AA 060/05
5,0 cm/2"

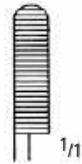

AA 060/06
6,0 cm/2 1/2"



AA 061/03
3,5 cm/1 1/2"

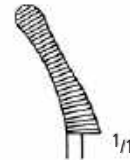

AA 061/05
5,0 cm/2"



AA 061/06
6,0 cm/2 1/2"



JOHNS-HOPKINS
AA 069/24
24,5 cm/9 3/4"



JOHNS-HOPKINS



AA 070/04
4,0 cm/1 1/2"



AA 070/05
5,0 cm/2"



AA 070/06
6,5 cm/2 1/2"



AA 070/07
7,5 cm/3"

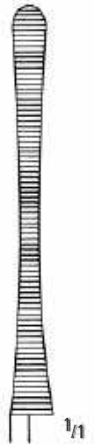

AA 070/09
9,0 cm/3 1/2"



AA 071/04
4,0 cm/1 1/2"



AA 071/05
5,0 cm/2"



AA 071/06
6,5 cm/2 1/2"



AA 071/07
7,5 cm/3"



AA 071/09
9,0 cm/3 1/2"

AA
AB
AC
AD
AE
AF
AK
AL
AO
AP
AR
KA
KL
KM
KO
KU
KYE
X

Fasszangen
Seizing Forceps
Pinzas para coger
Pinces à saisir
Pinze per afferrare



CHAPUT
AA 072/02
13,0 cm/5"



TUFFIER
AA 072/04
13,0 cm/5"

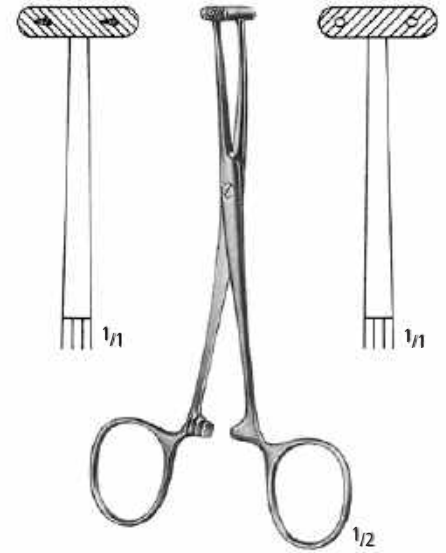

MARTEL
AA 078/14
14,0 cm/5 1/2"



PEAN
14,0 cm/5 1/2" **AA 080/14**
16,0 cm/6 1/4" **AA 080/16**



AA 080/14



AA 080/16

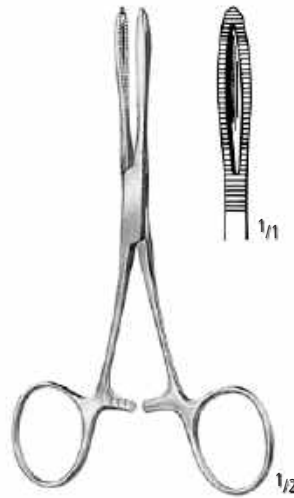

KROENLEIN
AA 082/13
13,0 cm/5"



PENNINGTON
AA 084/15
15,5 cm/6"



AA 084/15

Arterienklemmen
 Artery Forceps
 Pinzas hemostáticas
 Pincas hémostatiques
 Pinze emostatiche

AA

AB

AC

AD

AE

AF

AK

AL

AO

AP

AR

KA

KL

KM

KO

KU

KYE

X



SPENCER-WELLS

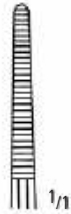

AA 110/13
 13,0 cm/5"

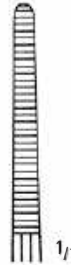

AA 110/14
 14,0 cm/5 1/2"

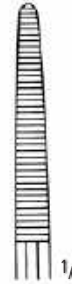

AA 110/15
 15,5 cm/6"



AA 110/18
 18,0 cm/7"



AA 110/20
 20,0 cm/8"



AA 111/13
 13,0 cm/5"



AA 111/14
 14,0 cm/5 1/2"

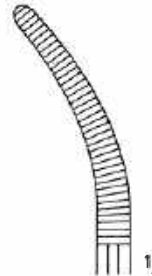

AA 111/15
 15,5 cm/6"



AA 111/18
 18,0 cm/7"



AA 111/20
 20,0 cm/8"



HARTMANN
AA 114/10
 10,0 cm/4"

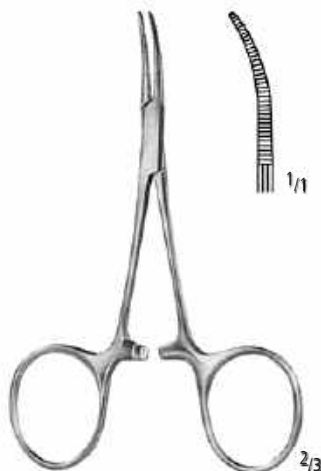

HARTMANN
AA 115/10
 10,0 cm/4"

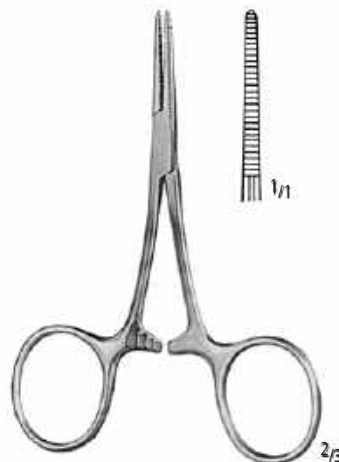

CARREL
AA 116/08
 8,5 cm/3 1/2"

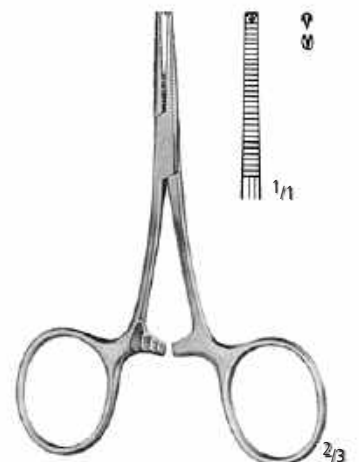

TERRIER 1:2
AA 118/08
 8,5 cm/3 1/2"

Feine Arterienklemmen
 Fine Artery Forceps
 Pinzas hemostáticas finas
 Pincas hémostatiques fines
 Pinze emostatiche fine

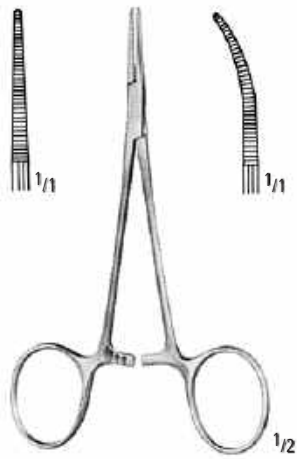

MICRO-MOSQUITO
 AA 130/10 AA 131/10
 AA 130/12 AA 131/12

10,0 cm/4"
 12,0 cm/4³/₄"

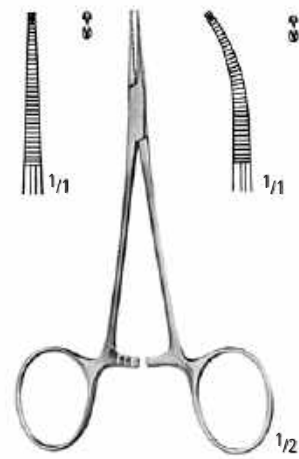

MICRO-MOSQUITO 1:2
 AA 132/10 AA 133/10
 AA 132/12 AA 133/12

WILLIAM STEWART HALSTED

was professor of surgery in the Johns Hopkins University. In 1890 he had bronze casts made of his own hands. On these casts the first surgical rubber gloves were moulded.

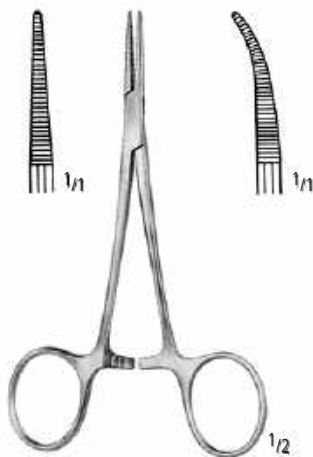

HALSTED-MOSQUITO
 AA 150/12 AA 151/12
 AA 150/14 AA 151/14

12,5 cm/5"
 14,0 cm/5¹/₂"

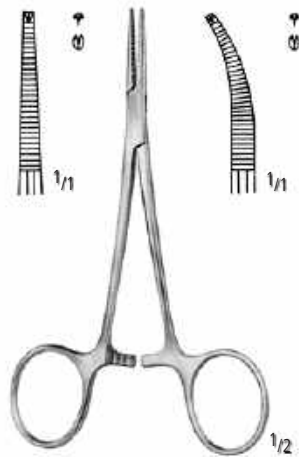

HALSTED-MOSQUITO 1:2
 AA 152/12 AA 153/12
 AA 152/14 AA 153/14

Arterienklemmen
 Artery Forceps
 Pinzas hemostáticas
 Pincas hémostatiques
 Pinze emostatiche

AA

AB

AC

AD

AE

AF

AK

AL

AO

AP

AR

KA

KL

KM

KO

KU

KYE

X

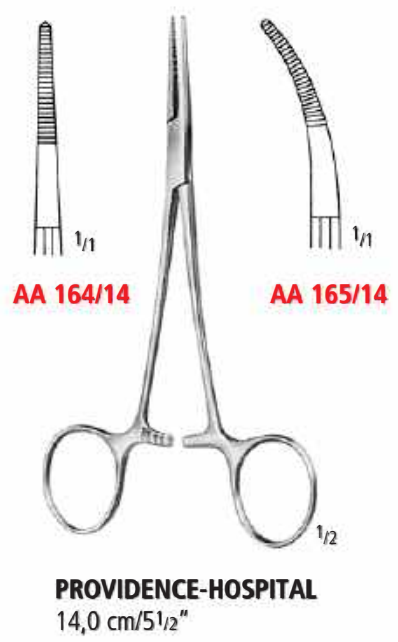
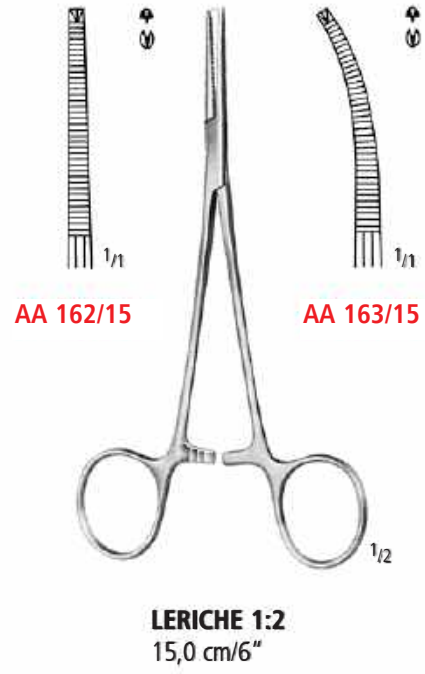
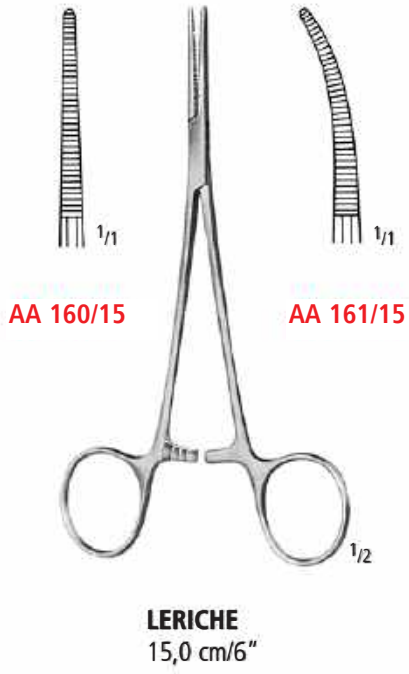

Arterienklemmen
 Artery Forceps
 Pinzas hemostáticas
 Pincas hémostatiques
 Pinze emostatiche

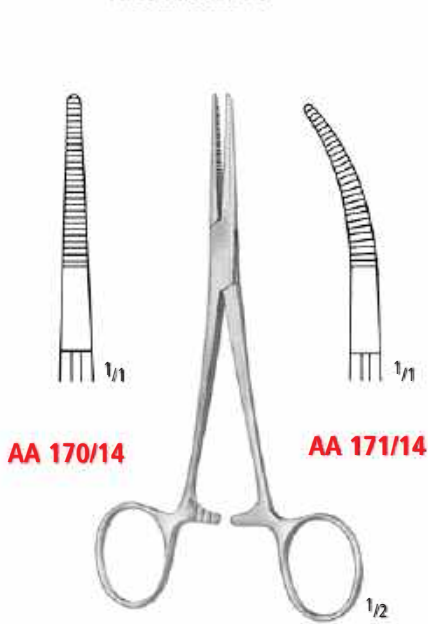

AA 170/14

AA 171/14

KELLY
 14,0 cm/5½"

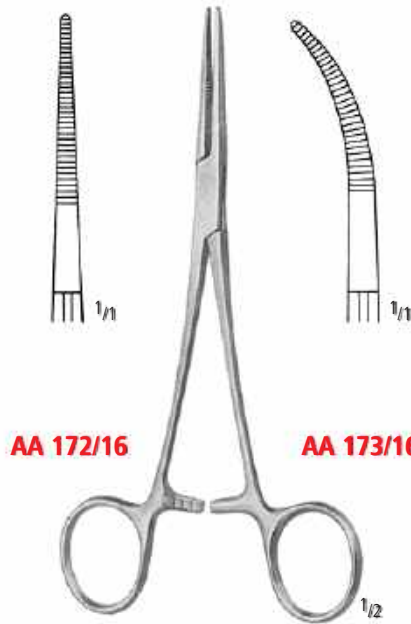

AA 172/16

AA 173/16

KELLY-RANKIN
 16,0 cm/6¼"

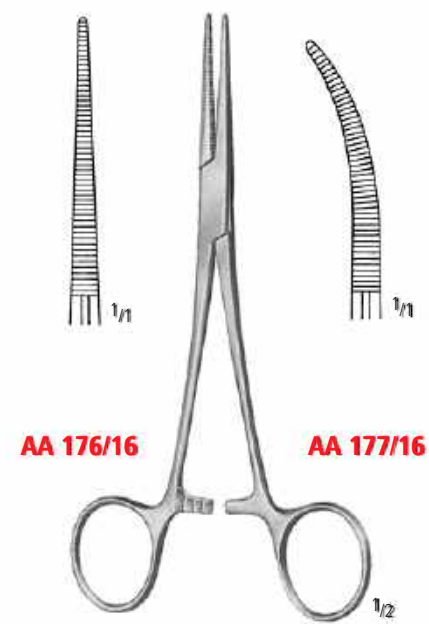

AA 176/16

AA 177/16

COLLER
AA 176/14 14,0 cm/5½" **AA 177/14**
AA 176/16 16,0 cm/6¼" **AA 177/16**

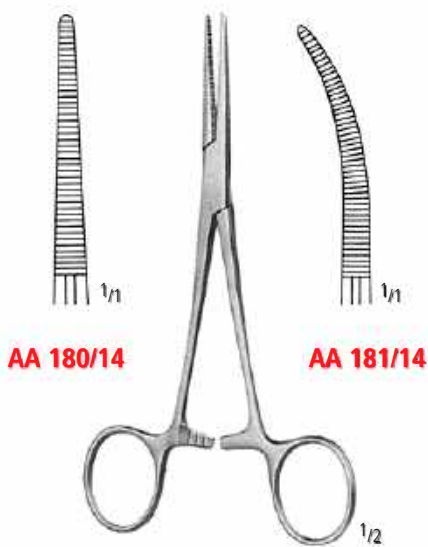

AA 180/14

AA 181/14

CRILE
 14,0 cm/5½"

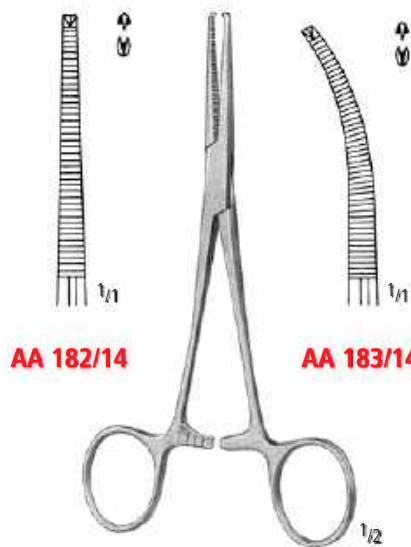

AA 182/14

AA 183/14

CRILE 1:2
 14,0 cm/5½"

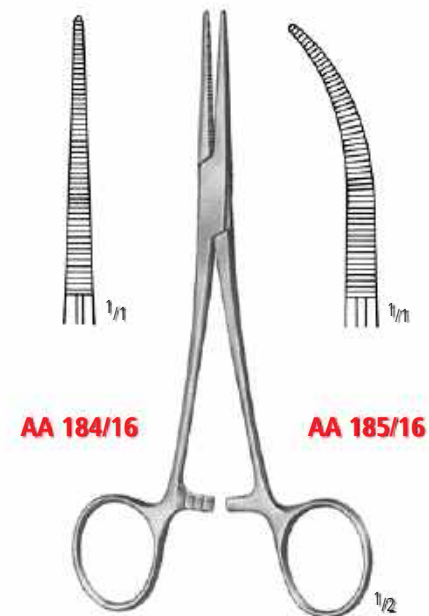

AA 184/16

AA 185/16

CRILE-RANKIN
 16,0 cm/6¼"

Arterienklemmen
 Artery Forceps
 Pinzas hemostáticas
 Pincas hémostatiques
 Pinze emostatiche

AA

AB

AC

AD

AE

AF

AK

AL

AO

AP

AR

KA

KL

KM

KO

KU

KYE

X



ROCHESTER-PEAN

1/2

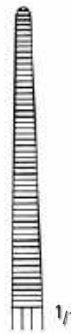

1/1

AA 200/14
 14,0 cm/5 1/2"

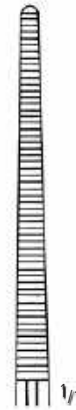

1/1

AA 200/16
 16,0 cm/6 1/4"

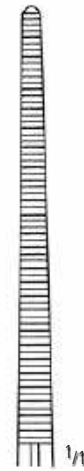

1/1

AA 200/18
 18,0 cm/7"



1/1

AA 201/14
 14,0 cm/5 1/2"

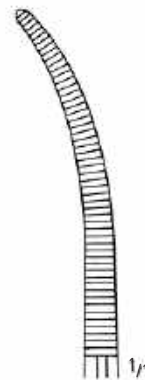

1/1

AA 201/16
 16,0 cm/6 1/4"

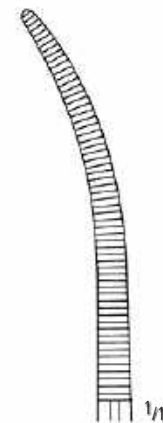

1/1

AA 201/18
 18,0 cm/7"

Arterienklemmen
 Artery Forceps
 Pinzas hemostáticas
 Pincas hémostatiques
 Pinze emostatiche



OCHSNER-KOCHER 1:2

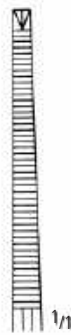

AA 210/14
 14,0 cm/5 1/2"

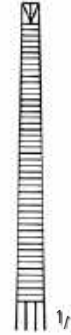

AA 210/16
 16,0 cm/6 1/4"

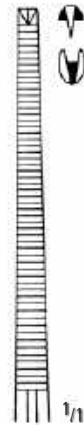

AA 210/18
 18,0 cm/7"



AA 211/14
 14,0 cm/5 1/2"



AA 211/16
 16,0 cm/6 1/4"



AA 211/18
 18,0 cm/7"

Grazile Arterienklemmen
 Delicate Artery Forceps
 Pinzas hemostáticas delgadas
 Pincas hémostatiques grâciles
 Pinze emostatiche delicate

AA
 AB
 AC
 AD
 AE
 AF
 AK
 AL
 AO
 AP
 AR
 KA
 KL
 KM
 KO
 KU
 KYE
 X

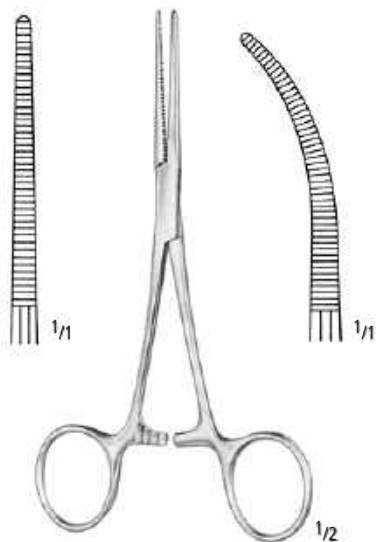

PEAN - DELICATE

- | | |
|------------------|------------------|
| AA 214/13 | AA 215/13 |
| AA 214/14 | AA 215/14 |
| AA 214/16 | AA 215/16 |

- 13,0 cm/5"
 14,0 cm/5 1/2"
 16,0 cm/6 1/4"

JULES PEAN, born 1830, died 1898, was the most important French gynecological surgeon of his time. He studied at Paris 1860. 1864 Pean was the first surgeon in Paris to perform an ovariectomy. By the use of Pean pins he introduced forceps pressure for control of hemorrhage, thus he invented the most used surgical instrument, next to the scalpel.

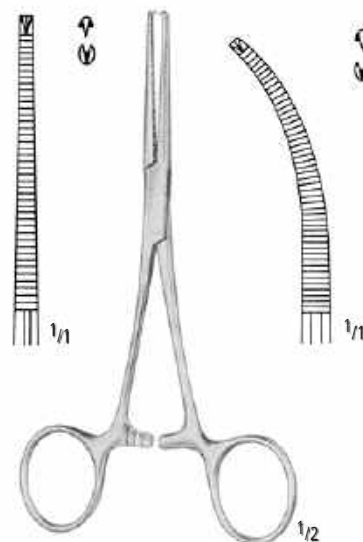

KOCHER 1:2 - DELICATE

- | | |
|------------------|------------------|
| AA 216/13 | AA 217/13 |
| AA 216/14 | AA 217/14 |
| AA 216/16 | AA 217/16 |

ALBERT J. OCHSNER, born 1858, died 1925. He devoted much time to attending and participating in medical discussions and was member of all leading societies in his fields.

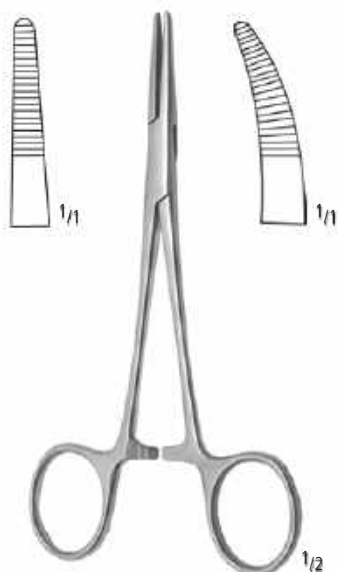

CAIRNS

- | | | |
|------------------|-------------------|------------------|
| AA 218/15 | 15,0 cm/6" | AA 219/15 |
|------------------|-------------------|------------------|



DUNHILL

- | |
|-------------------|
| AA 220/13 |
| 13,0 cm/5" |

Arterienklemmen, Kopfhautklemmen
 Artery Forceps, Scalp Flap Forceps
 Pinzas hemostáticas, Pinzas hemostáticas para pericráneo
 Pincés hémostatiques, Pincés hémostatiques pour le cuir chevelu
 Pinze emostatiche, Pinze emostatiche per il cuoio capelluto

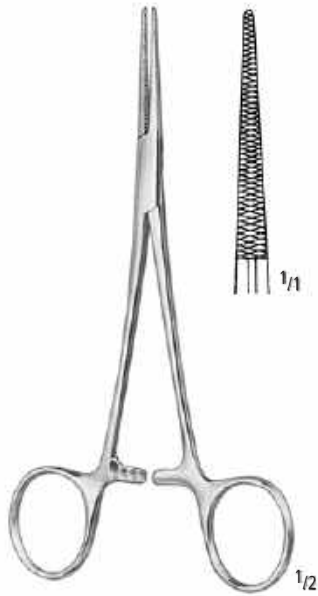

DIXON-LOVELACE
AA 286/15
 15,5 cm/6"

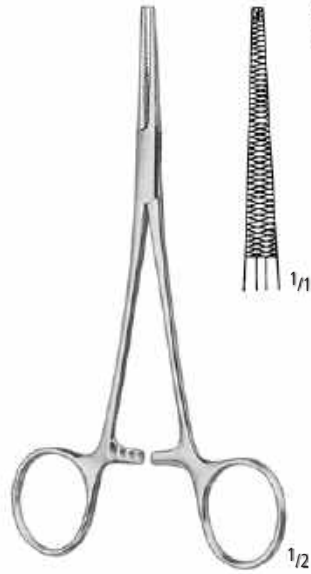

DIXON-LOVELACE 1:2
AA 288/15
 15,5 cm/6"

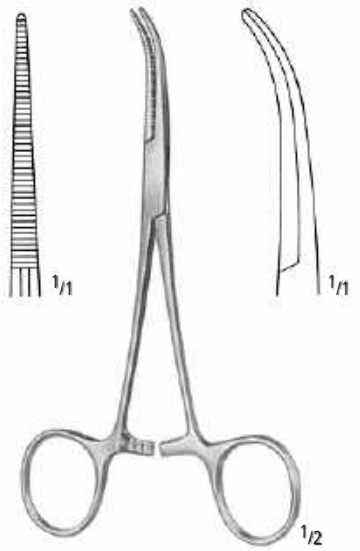

DANDY
AA 291/14
 14,0 cm/5 1/2"

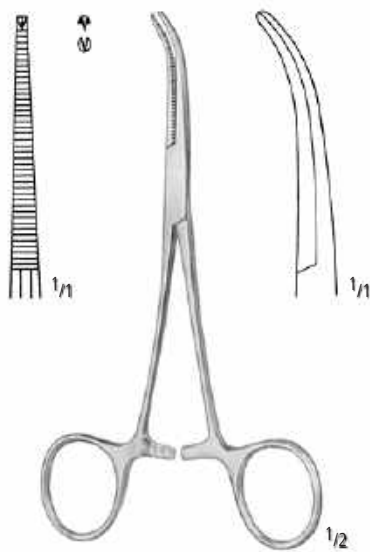

DANDY 1:2
AA 293/14
 14,0 cm/5 1/2"

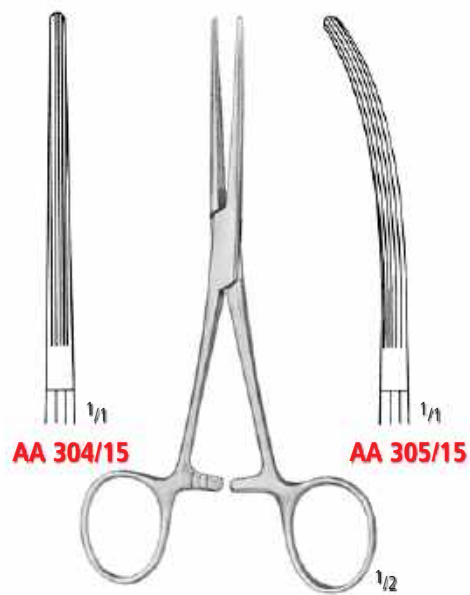

BAINBRIDGE
 15,0 cm/6"
 18,5 cm/7 1/3"

AA 304/15
AA 304/18

AA 305/15
AA 305/18

Präparier- und Ligaturklemmen
 Dissecting and Ligature Forceps
 Pinzas para preparaciones y ligaduras
 Pincas à dissection et à ligatures
 Pinze per preparazioni e legature

AA

AB

AC

AD

AE

AF

AK

AL

AO

AP

AR

KA

KL

KM

KO

KU

KYE

X

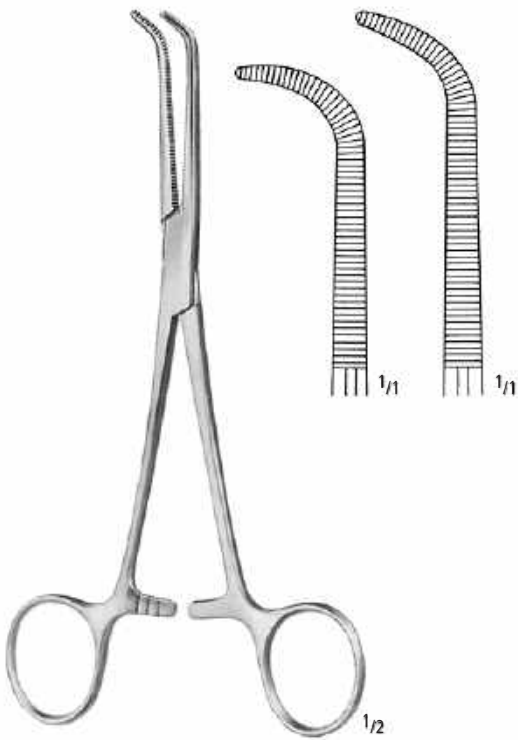

MIXTER
 15,5 cm/6"
 19,0 cm/7½"

AA 345/15
AA 345/19

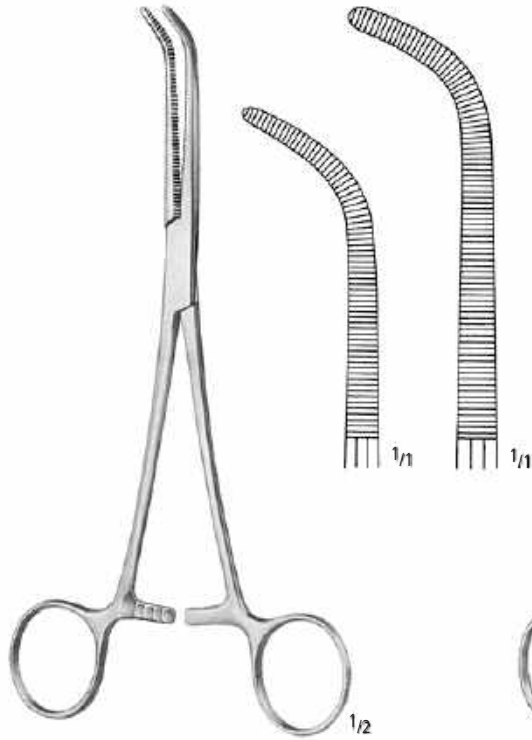

MIXTER-O'SHAUGNESSY
 15,5 cm/6"
 19,0 cm/7½"

AA 347/15
AA 347/19

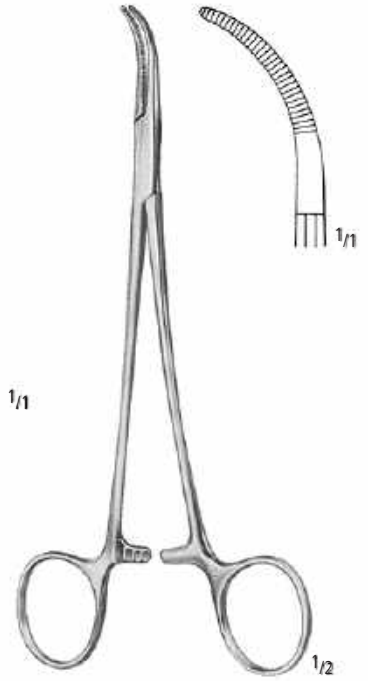

BABY-MIXTER
 AA 348/18
 18,0 cm/7"

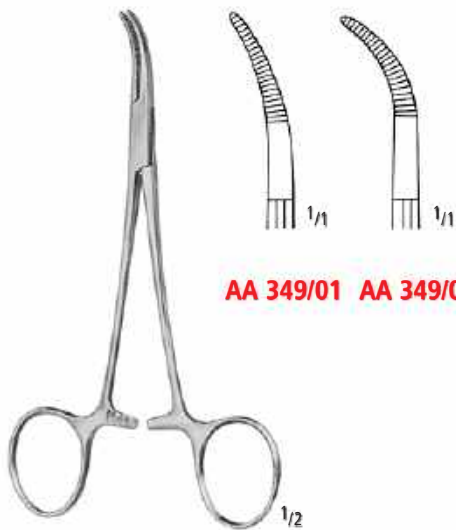

AA 349/01 AA 349/02

BABY-MIXTER
 14,0 cm/5½"

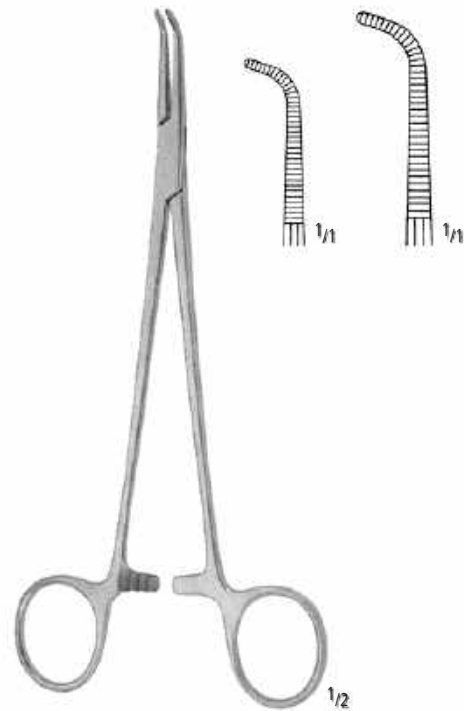

GEMINI
 14,0 cm/5½"
 18,0 cm/7"

AA 365/14
AA 365/18

Tuchklemmen
Towel Forceps
Pinzas de campo
Pincas à champs
Pinze per fissare le compresse (Fissatele)



SCHAEDEL
AA 710/09
9,0 cm/3 1/2"



JONES
5,0 cm/2"
9,0 cm/3 1/2" **AA 711/05**
AA 711/09



ENGL. MODELL
AA 717/09
9,0 cm/3 1/2"



DOYEN
AA 721/18
18,0 cm/7"



BERNHARD
AA 726/16
16,5 cm/6 1/2"



LANE
15,0 cm/6"
18,0 cm/7"
20,0 cm/8" **AA 730/15**
AA 730/18
AA 730/20

Tuchklemmen
Towel Forceps
Pinzas para compresas, Pinzas de campo
Pinces à champs, Pinces à compresses
Pinze per fissare le compresse (Fissatele)



AA 749/11

11,0 cm/4¹/₃"

- mit Schlauch- oder Kabelhalter
- with clip for tubing or cable
- con porta-tubo o porta-cable
- avec clamp porte-tube ou porte-corton d'alimentation
- con porta tubo o porta cavo

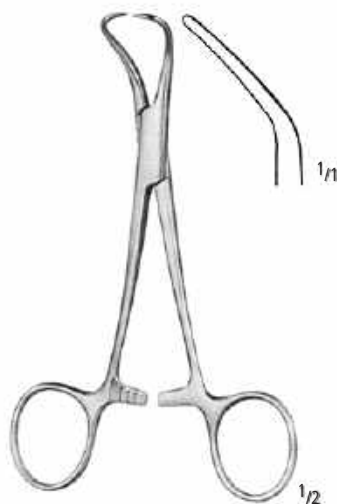

BACKHAUS

8,0 cm/3"

11,0 cm/4¹/₃"

13,0 cm/5"

15,0 cm/6"

AA 751/08

AA 751/11

AA 751/13

AA 751/15

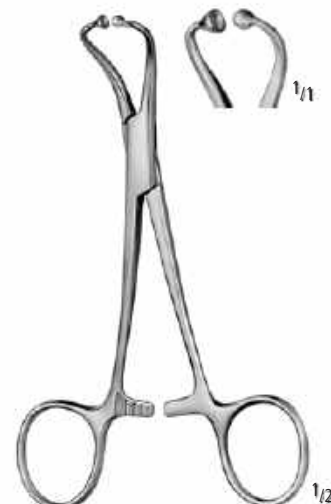

BALL & SOCKET

11,0 cm/4¹/₃"

13,0 cm/5"

AA 753/11

AA 753/13

für Papiertücher
for paper tissues
para servilletas de papel
pour serviettes en papier
per tessuti di carta



ROEDER

13,0 cm/5"

AA 761/13

15,0 cm/6"

AA 761/15

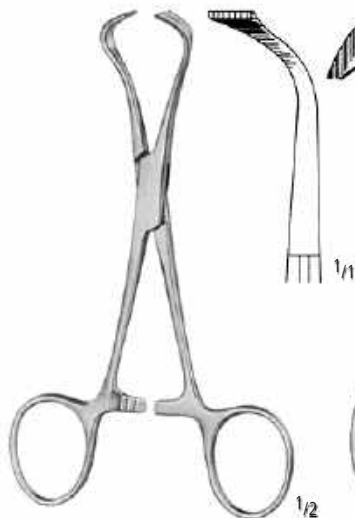

LORNA

10,0 cm/4"

AA 763/10

13,0 cm/5"

AA 763/13

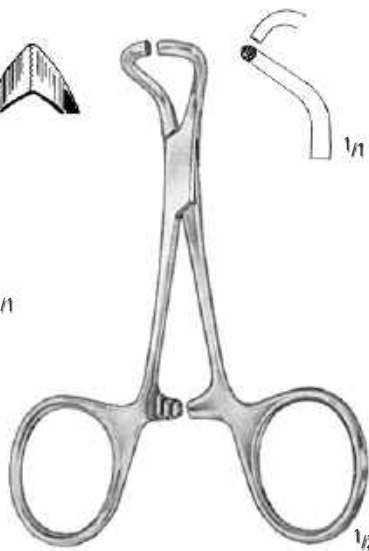

TOHOKU-JAPAN

10,0 cm/4"

AA 764/10

13,0 cm/5"

AA 764/13

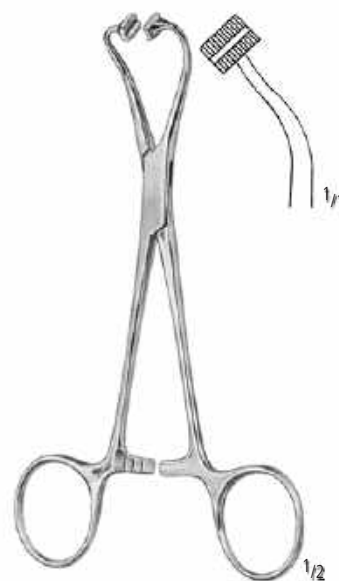

PEERS

AA 765/14

14,5 cm/5³/₄"

AA
AB
AC
AD
AE
AF
AK
AL
AO
AP
AR
KA
KL
KM
KO
KU
KYE
X

Schlauchklemmen
Tubing Clamps
Pinzas para tubos
Presses-tube
Pinze serratubi

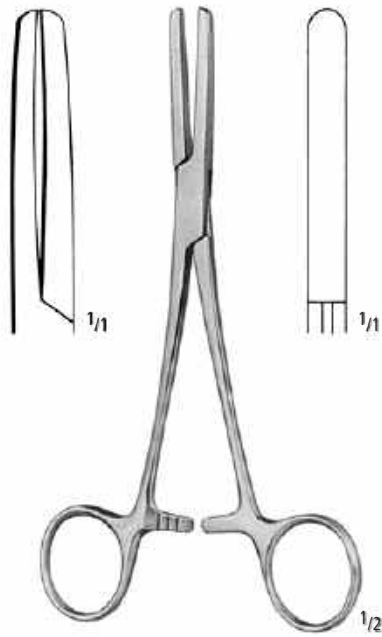

PRESBYTERIAN

16,5 cm/6¹/₂" **AA 790/16**
18,0 cm/7" **AA 790/18**

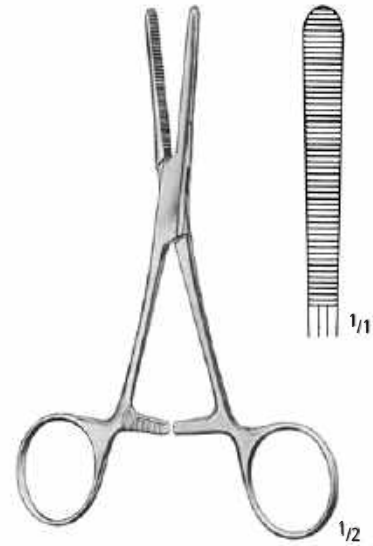

KLINIKUM BERLIN

AA 792/14
14,5 cm/5³/₄"
mit langer Sperre
with long ratchet
con cremallera larga
à crémaillère extra longue
con cremagliera extra lunga

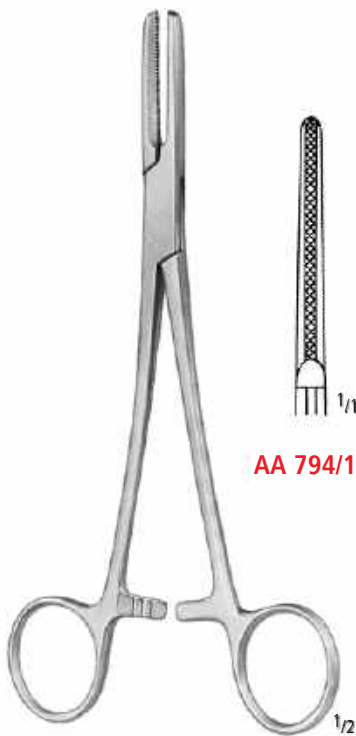

AA 794/15

AA 794/18

AA 794/20

AA 794/15
AA 794/18
AA 794/20

15,5 cm/6"
18,0 cm/7"
20,0 cm/8"

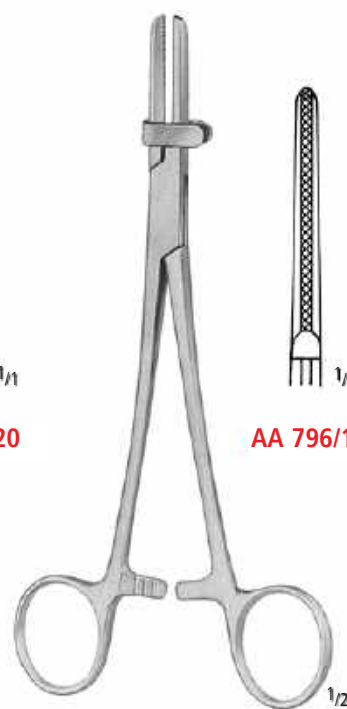

AA 796/15

AA 796/18

AA 796/20

AA 796/15
AA 796/18
AA 796/20

PINZETTEN

FORCEPS

PINZAS

PINCES

PINZE

AB

nopa[®] instruments

Weitere Pinzetten finden Sie in unserem Katalog „Allgemeines Instrumentarium“ in Gruppe AB.

For further forceps kindly refer to our catalogue „General Instruments“, section AB.

Para pinzas adicionales, por favor consulte nuestro catálogo de „Instrumental de uso general“, grupo AB.

Pour des pinces supplémentaires, consultez notre catalogue „Instrumentation Generale“, section AB.

Per gli altri pinze, consultare il nostro catalogo „Strumentazione Generale“, gruppo AB.



AB PINZETTEN FORCEPS PINZAS PINCES PINZE

Anatomische Pinzetten, Chirurgische Pinzetten
 Dressing Forceps, Tissue Forceps
 Pinzas de disección, Pinzas de disección con dientes
 Pincés à dissection, Pincés à griffes
 Pinze anatomiche per dissezione, Pinze chirurgiche a denti di topo



STANDARD

	2,2 mm	2,8 mm	3,0 mm	3,2 mm	3,4 mm	3,6 mm	3,6 mm
	AB 050/10	AB 050/11	AB 050/13	AB 050/14	AB 050/16	AB 050/18	AB 050/20
				10,5 cm/4 ¹ / ₄ "	AB 050/10		
				11,5 cm/4 ¹ / ₂ "	AB 050/11		
				13,0 cm/5"	AB 050/13		
				14,5 cm/5 ³ / ₄ "	AB 050/14		
				16,0 cm/6 ¹ / ₄ "	AB 050/16		
				18,0 cm/7"	AB 050/18		
				20,0 cm/8"	AB 050/20		



1:2 STANDARD

	2,4 mm	2,5 mm	2,6 mm	2,8 mm	3,4 mm	3,4 mm	3,6 mm
	AB 060/10	AB 060/11	AB 060/13	AB 060/14	AB 060/16	AB 060/18	AB 060/20
				10,5 cm/4 ¹ / ₄ "	AB 060/10		
				11,5 cm/4 ¹ / ₂ "	AB 060/11		
				13,0 cm/5"	AB 060/13		
				14,5 cm/5 ³ / ₄ "	AB 060/14		
				16,0 cm/6 ¹ / ₄ "	AB 060/16		
				18,0 cm/7"	AB 060/18		
				20,0 cm/8"	AB 060/20		

PINZETTEN FORCEPS PINZAS PINCES PINZE

Anatomische Pinzetten, Chirurgische Pinzetten
 Dressing Forceps, Tissue Forceps
 Pinzas de disección, Pinzas de disección con dientes
 Pincers à dissection, Pincers à griffes
 Pinze anatomiche per dissezione, Pinze chirurgiche a denti di topo

AA
 AB
 AC
 AD
 AE
 AF
 AK
 AL
 AO
 AP
 AR
 KA
 KL
 KM
 KO
 KU
 KYE
 X

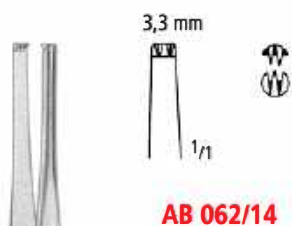

2:3
 13,0 cm/5"
 14,5 cm/5³/₄"
 16,0 cm/6¹/₄"
 18,0 cm/7"
 20,0 cm/8"

3:4
AB 064/13
AB 064/14
AB 064/16

4:5
AB 066/13
AB 066/14
AB 066/16

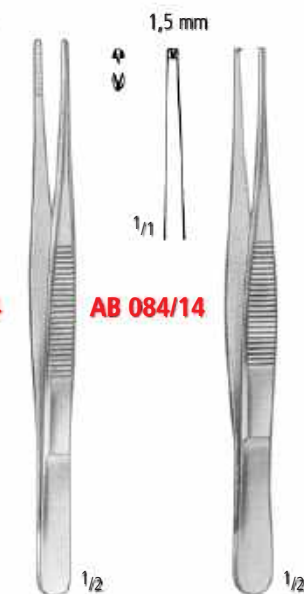
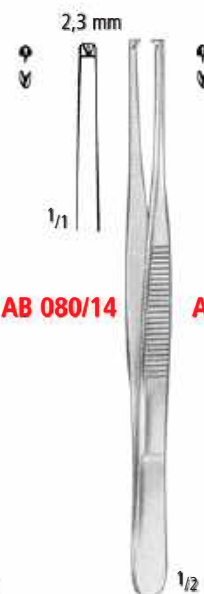
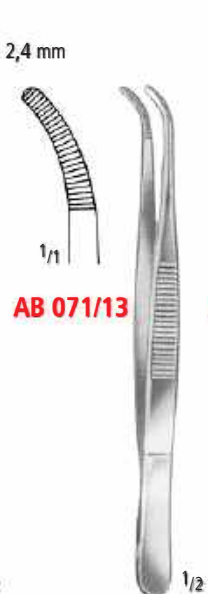
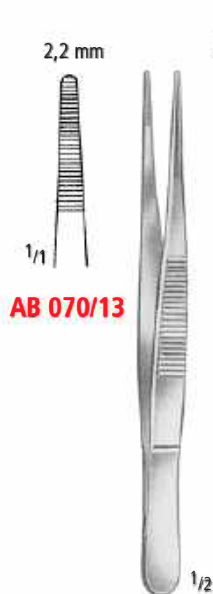

1:2 **1:2**

schmal - narrow - estrechas - étroites - strette

fein - delicate - finas - fines - fine

10,5 cm/4¹/₄"
 11,5 cm/4¹/₂"
 13,0 cm/5"
 14,5 cm/5³/₄"
 16,0 cm/6¹/₄"
 18,0 cm/7"
 20,0 cm/8"

AB 070/10	AB 071/10	AB 080/10	AB 081/10
AB 070/11	AB 071/11	AB 080/11	AB 081/11
AB 070/13	AB 071/13	AB 080/13	AB 081/13
AB 070/14	AB 071/14	AB 080/14	AB 081/14
AB 070/16	AB 071/16	AB 080/16	AB 081/16
AB 070/18	AB 071/18	AB 080/18	AB 081/18
AB 070/20	AB 071/20	AB 080/20	AB 081/20

AB 083/13 **AB 084/13**
AB 083/14 **AB 084/14**

AB PINZETTEN FORCEPS PINZAS PINCES PINZE

Anatomische Pinzetten, Chirurgische Pinzetten
 Dressing Forceps, Tissue Forceps
 Pinzas de disección, Pinzas de disección con dientes
 Pincés à dissection, Pincés à griffes
 Pinze anatomiche per dissezione, Pinze chirurgiche a denti di topo

MODELL USA

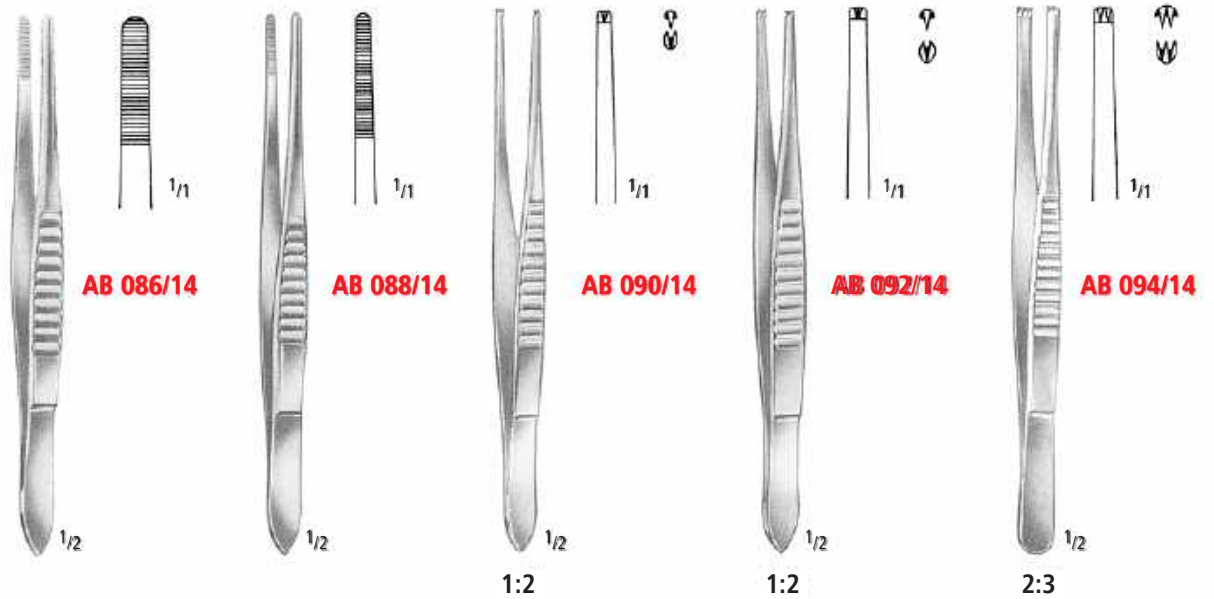

schmal - narrow - estrechas - étroites - strette

12,0 cm/4³/₄"
 13,0 cm/5"
 14,5 cm/5³/₄"
 15,5 cm/6"
 18,0 cm/7"

AB 086/12
AB 086/13
AB 086/14
AB 086/15
AB 086/18

AB 088/12
AB 088/13
AB 088/14
AB 088/15

AB 090/13
AB 090/14
AB 090/15

AB 092/12
AB 092/13
AB 092/14
AB 092/15
AB 092/18

AB 094/12
AB 094/13
AB 094/14
AB 094/15
AB 094/18

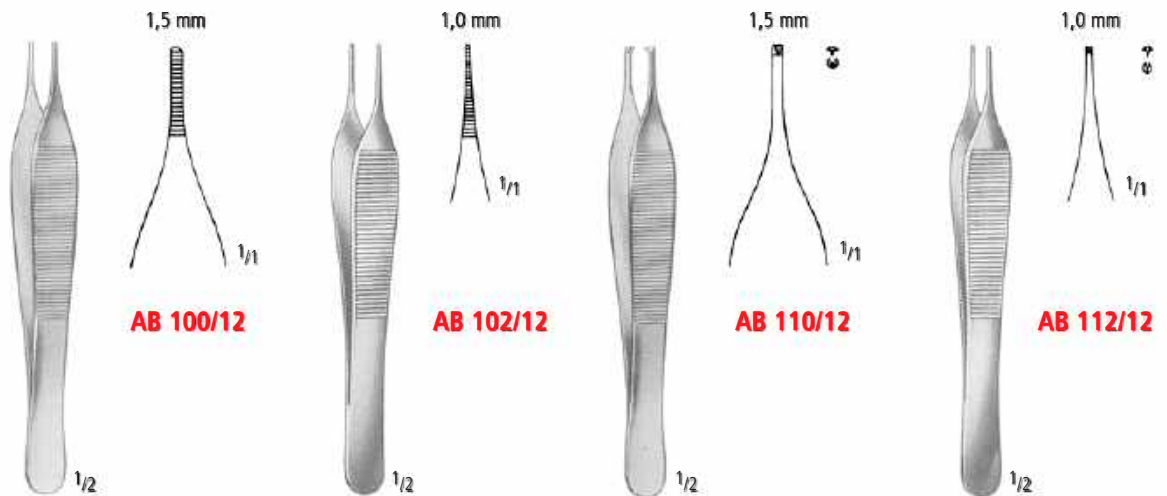

12,0 cm/4³/₄"
 15,0 cm/6"

ADSON
AB 100/12
AB 100/15

MICRO-ADSON
AB 102/12
AB 102/15

ADSON 1:2
AB 110/12
AB 110/15

MICRO-ADSON 1:2
AB 112/12
AB 112/15

PINZETTES FORCEPS PINZAS PINCES PINZE

Anatomische Pinzetten, Chirurgische Pinzetten
 Dressing Forceps, Tissue Forceps
 Pinzas de disección, Pinzas de disección con dientes
 Pincers à dissection, Pincers à griffes
 Pinze anatomiche per dissezione, Pinze chirurgiche a denti di topo

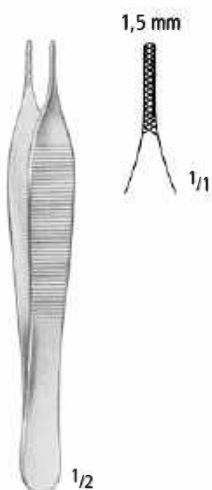

ADSON
AB 114/12
 12,0 cm/4³/₄"

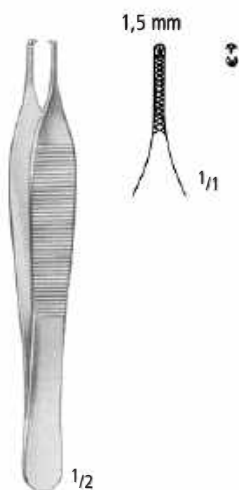

ADSON 1:2
AB 115/12
 12,0 cm/4³/₄"



ADSON-BROWN
 12,0 cm/4³/₄"

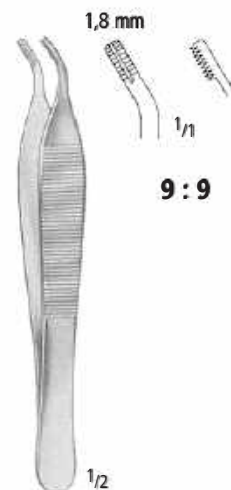

ADSON-BROWN
AB 117/09
 12,0 cm/4³/₄"

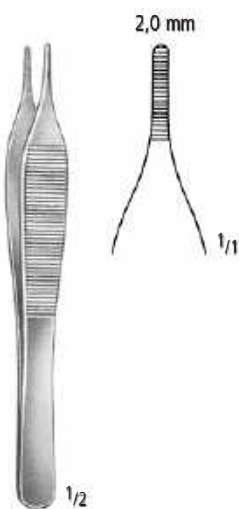

EWALD
AB 118/01
 12,0 cm/4³/₄"

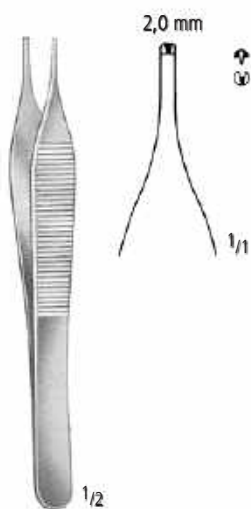

EWALD 1:2
AB 118/02
 12,0 cm/4³/₄"



McINDOE
AB 119/15
 15,0 cm/6"



SEMKEN
AB 120/12 12,5 cm/5"
AB 120/15 15,5 cm/6"



SEMKEN
AB 121/12 12,5 cm/5"
AB 121/15 15,5 cm/6"

AA
 AB
 AC
 AD
 AE
 AF
 AG
 AH
 AI
 AJ
 AK
 AL
 AM
 AN
 AO
 AP
 AQ
 AR
 AS
 AT
 AU
 AV
 AW
 AX

AB PINZETTEN FORCEPS PINZAS PINCES PINZE

Anatomische Pinzetten, Chirurgische Pinzetten
 Dressing Forceps, Tissue Forceps
 Pinzas de disección, Pinzas de disección con dientes
 Pincès à dissection, Pincès à griffes
 Pinze anatomiche per dissezione, Pinze chirurgiche a denti di topo

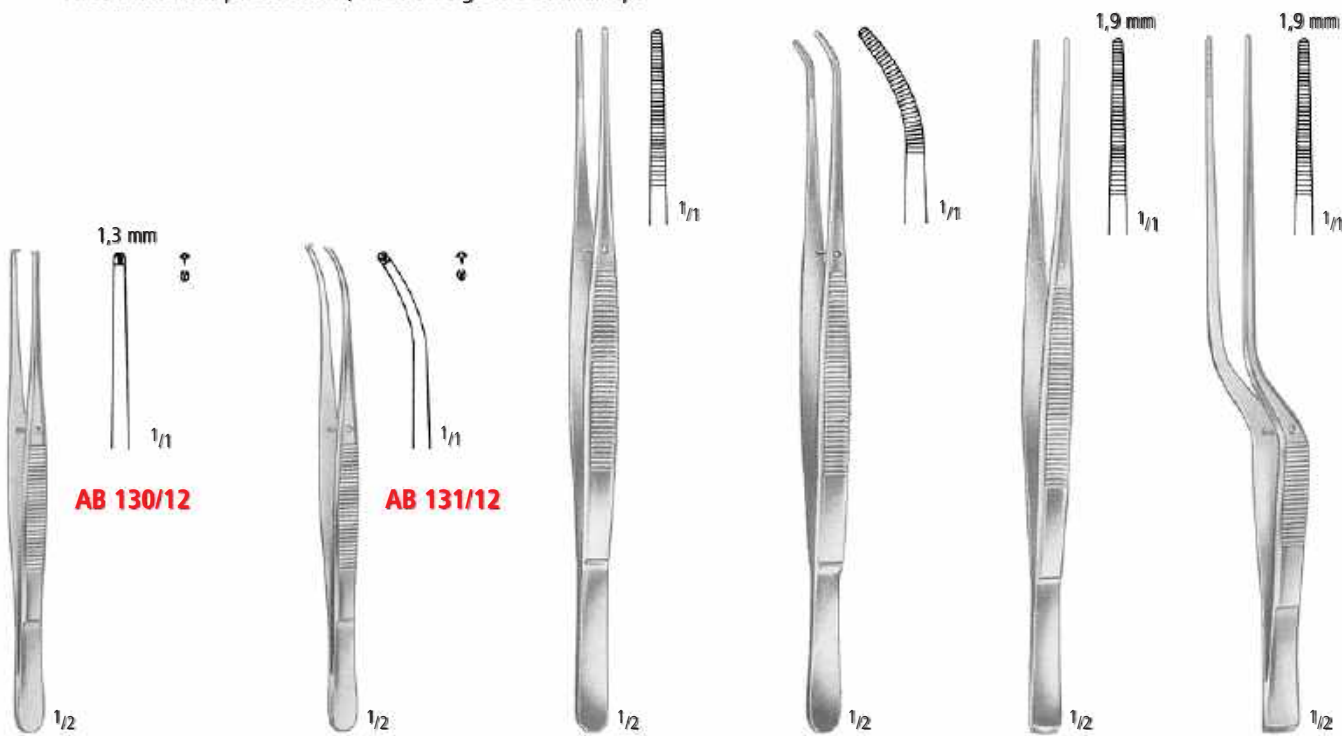

AB 130/12 AB 130/15	SEMKEN 1:2 12,5 cm/5" 15,5 cm/6"	AB 131/12 AB 131/15	TAYLOR AB 140/17 17,5 cm/7"	TAYLOR AB 141/17 17,5 cm/7"	TAYLOR AB 142/17 17,5 cm/7"	TAYLOR AB 143/17 17,5 cm/7"
--------------------------------------	---	--------------------------------------	---	---	---	---

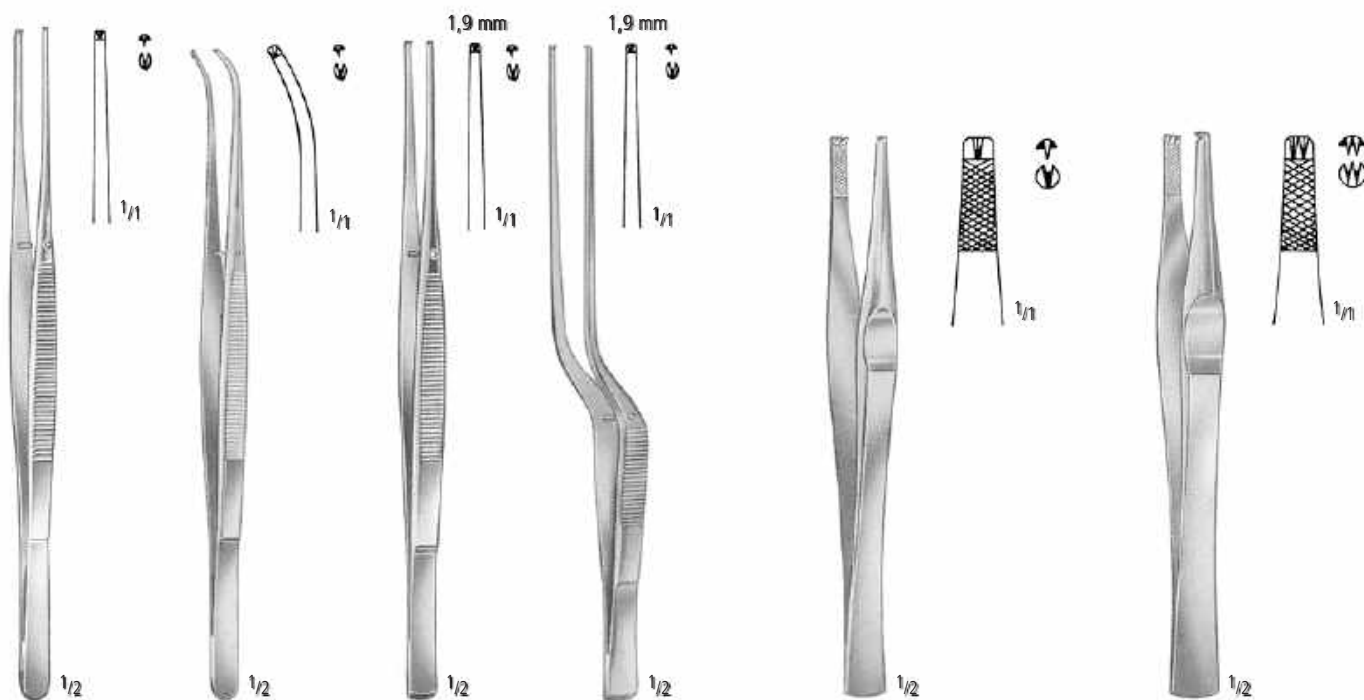

TAYLOR 1:2 AB 150/17 17,5 cm/7"	TAYLOR 1:2 AB 151/17 17,5 cm/7"	TAYLOR 1:2 AB 152/17 17,5 cm/7"	TAYLOR 1:2 AB 153/17 17,5 cm/7"	LANE 1:2 AB 156/14 AB 156/20 14,5 cm/5 ³ / ₄ " 20,0 cm/8"	LANE 2:3 AB 158/14 AB 158/20
---	---	---	---	--	---

PINZETTEN FORCEPS PINZAS PINCES PINZE

Anatomische Pinzetten, Chirurgische Pinzetten
 Dressing Forceps, Tissue Forceps
 Pinzas de disección, Pinzas de disección con dientes
 Pincers à dissection, Pincers à griffes
 Pinze anatomiche per dissezione, Pinze chirurgiche a denti di topo

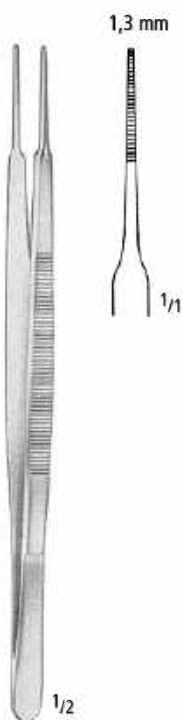

GERALD
AB 160/18

18,0 cm/7"

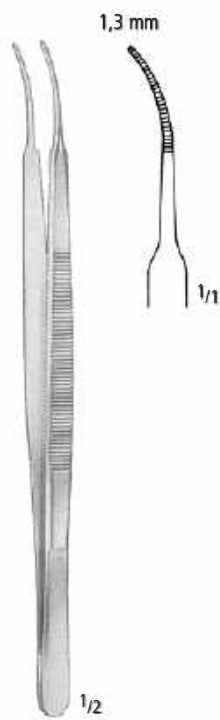

GERALD
AB 161/18

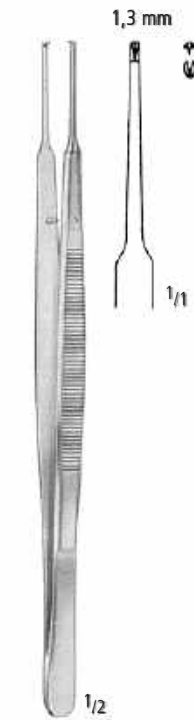

GERALD 1:2
AB 170/18

18,0 cm/7"

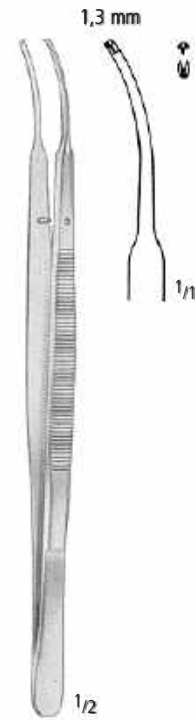

GERALD 1:2
AB 171/18



CUSHING
AB 180/17

17,5 cm/7"



CUSHING
AB 181/17



CUSHING 1:2
AB 190/17

17,5 cm/7"



CUSHING 1:2
AB 191/17

AA
 AB
 AC
 AD
 AE
 AF
 AK
 AL
 AO
 AP
 AR
 KA
 KL
 KM
 KO
 KU
 KYE
 X

AB PINZETTEN FORCEPS PINZAS PINCES PINZE

Anatomische Pinzetten, Chirurgische Pinzetten
 Dressing Forceps, Tissue Forceps
 Pinzas de disección, Pinzas de disección con dientes
 Pincés à dissection, Pincés à griffes
 Pinze anatomiche per dissezione, Pinze chirurgiche a denti di topo

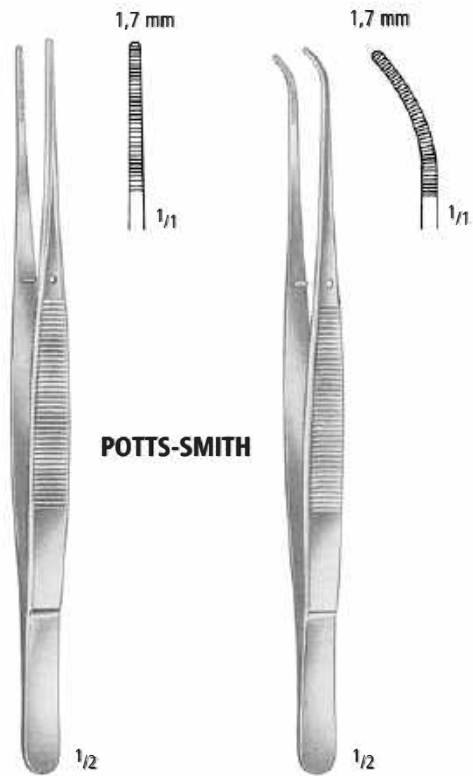

POTTS-SMITH

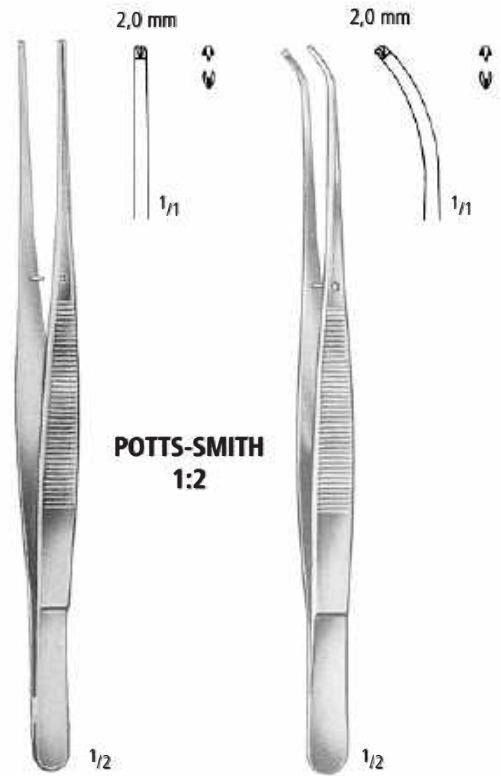

**POTTS-SMITH
1:2**

18,0 cm/7"

AB 200/18

AB 201/18

AB 210/18

AB 211/18

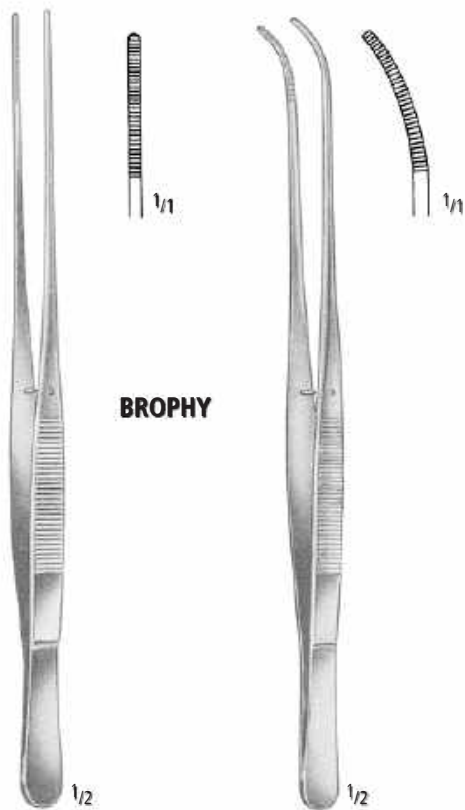

BROPHY

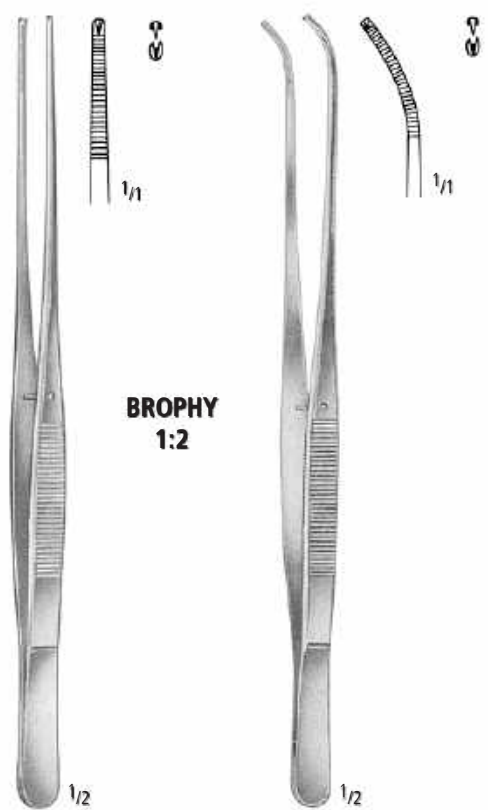

**BROPHY
1:2**

20,0 cm/8"

AB 250/20

AB 251/20

AB 260/20

AB 261/20

PINZETTEN FORCEPS PINZAS PINCES PINZE

Anatomische Pinzetten, Chirurgische Pinzetten
 Dressing Forceps, Tissue Forceps
 Pinzas de disección, Pinzas de disección con dientes
 Pincés à dissection, Pincés à griffes
 Pinze anatomiche per dissezione, Pinze chirurgiche a denti di topo

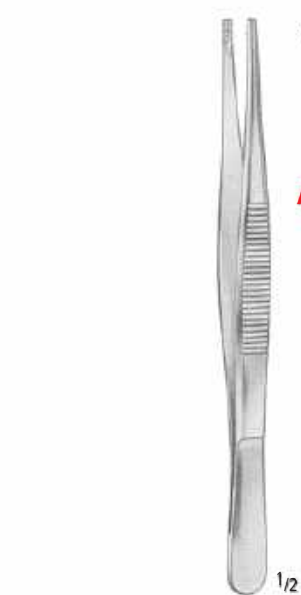

AB 270/15

15,0 cm/6"
 20,0 cm/8"

BROWN
AB 270/15
AB 270/20

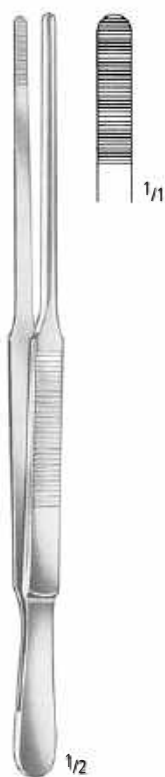

DUEHRSSSEN
AB 290/20

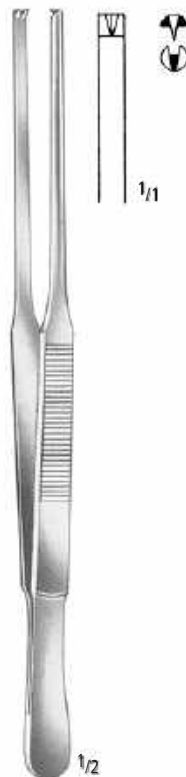

DUEHRSSSEN 1:2
AB 292/20



DUEHRSSSEN 2:3
AB 294/20

AA
 AB
 AC
 AD
 AE
 AF
 AK
 AL
 AO
 AP
 AR
 KA
 KL
 KM
 KO
 KU
 KYE
 X

AB PINZETTEN FORCEPS PINZAS PINCES PINZE

Anatomische Pinzetten, Chirurgische Pinzetten
 Dressing Forceps, Tissue Forceps
 Pinzas de disección, Pinzas de disección con dientes
 Pincés à dissection, Pincés à griffes
 Pinze anatomiche per dissezione, Pinze chirurgiche a denti di topo



AB 316/20

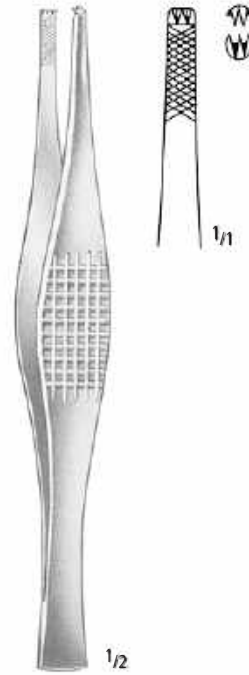

FERRIS-SMITH 2:3
AB 320/18
 18,0 cm/7"

STILLE-BARRAYA 3:4
 18,0 cm/7" **AB 316/18**
 20,0 cm/8" **AB 316/20**

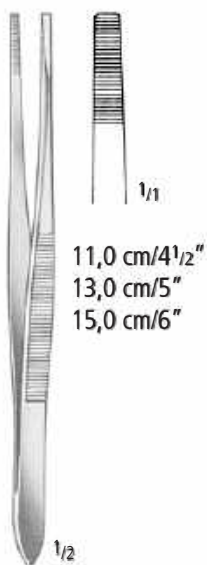

STILLE
AB 370/11
AB 370/13
AB 370/15



STILLE 1:2
AB 380/15
 15,0 cm/6"



STILLE 2:3
AB 382/15
 15,0 cm/6"



2:3
AB 400/15

15,0 cm/6" **AB 400/15**
 20,0 cm/8" **AB 400/20**



4:5
AB 404/15

AB 404/15
AB 404/20

ADLERKREUTZ

PINZETTEN FORCEPS PINZAS PINCES PINZE

Chirurgische Pinzetten, Fasspinzetten
 Tissue Forceps, Grasping Forceps
 Pinzas de disección con dientes, Pinzas para coger
 Pincers à griffes, Pincers pour saisir les tissus
 Pinze chirurgiche a denti di topo, Pinze per afferrare tessuti

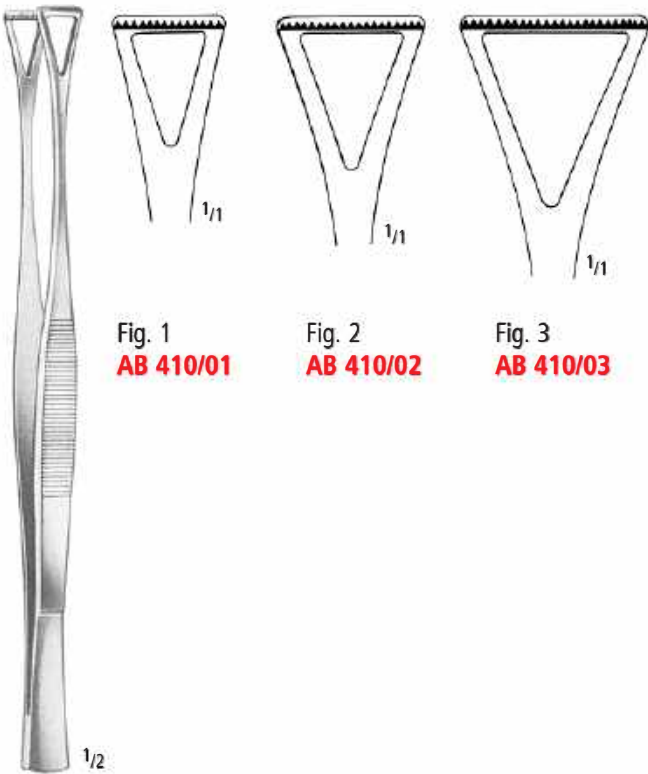
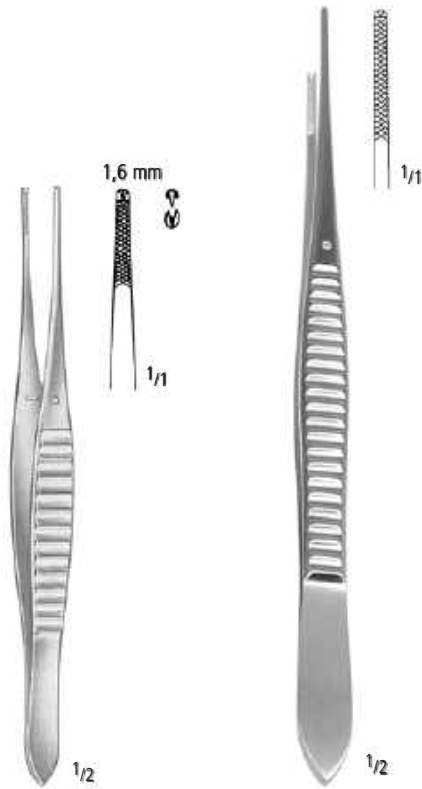

Fig. 1
AB 410/01

Fig. 2
AB 410/02

Fig. 3
AB 410/03



GILLIES 1:2
AB 430/15
 15,0 cm/6"

WAUGH 1:2
AB 434/20
 20,5 cm/8"

COLLIN-DUVAL
 20,0 cm/8"

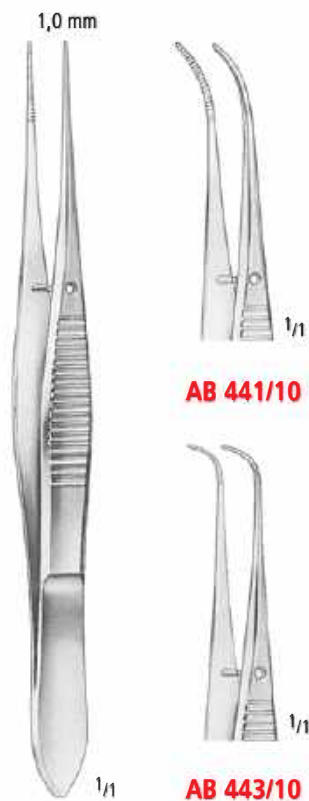

AB 440/10
 10,5 cm/4 1/4"

AB 441/10

AB 443/10

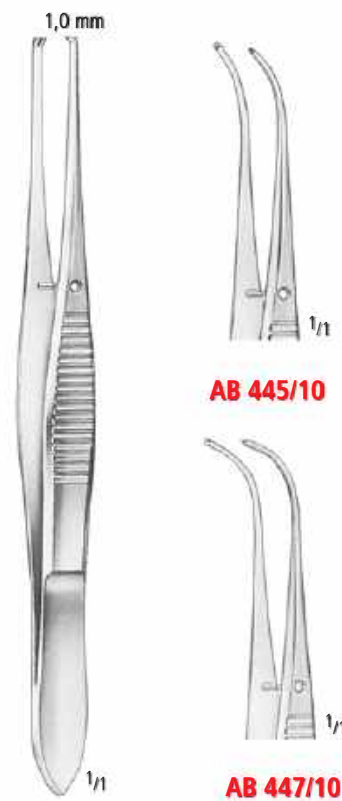

1:2
AB 444/10
 10,5 cm/4 1/4"

AB 445/10

AB 447/10

AA
 AB
 AC
 AD
 AE
 AF
 AK
 AL
 AO
 AP
 AR
 KA
 KL
 KM
 KO
 KU
 KYE
 X

AB PINZETTEN FORCEPS PINZAS PINCES PINZE

Chirurgische Pinzetten, Fasspinzetten
 Tissue Forceps, Grasping Forceps
 Pinzas de disección con dientes, Pinzas para coger
 Pincés à griffes, Pincés pour saisir les tissus
 Pinze chirurgiche a denti di topo, Pinze per afferrare tessuti



AB 480/15

RUSS. MODELL
 15,0 cm/6"
 20,0 cm/8"

AB 480/15
AB 480/20

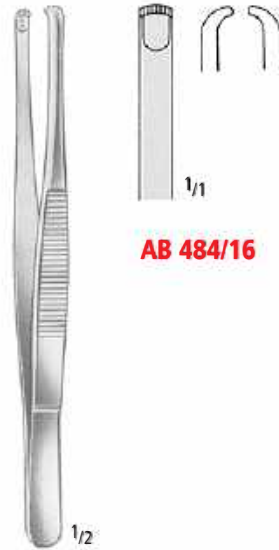

AB 484/16

DURANTE
 14,5 cm/5³/₄"
 16,0 cm/6¹/₄"
 20,0 cm/8"

AB 484/14
AB 484/16
AB 484/20

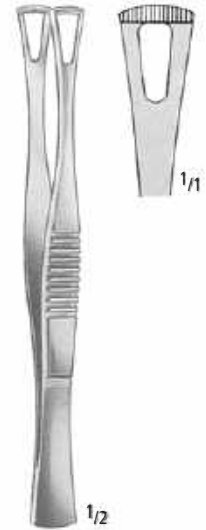

DUVAL
AB 486/14
 14,5 cm/5³/₄"

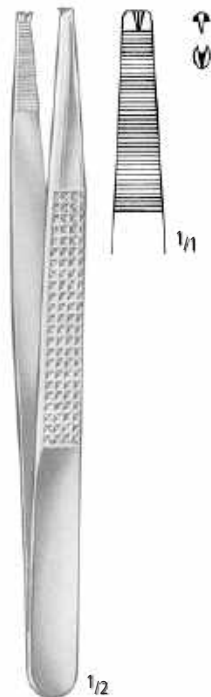



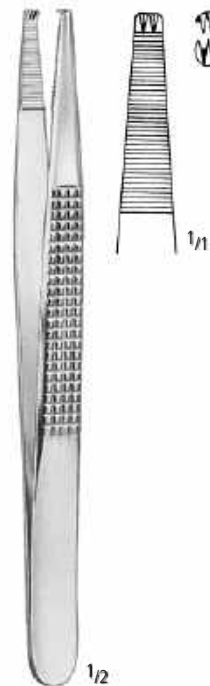





BONNEY 1:2
AB 490/18
 18,0 cm/7"



BONNEY 2:3
AB 492/18
 18,0 cm/7"

PINZETTEN FORCEPS PINZAS PINCES PINZE

Uhrmacherpinzetten
 Jeweler's Forceps
 Pinzas de relojero
 Pincas d'horloger
 Pinze da orologiaio

	1/1	No. 1	AB 501/01 12,0 cm/4 ³ / ₄ "
	1/1	No. 2	AB 501/02 12,0 cm/4 ³ / ₄ "
	1/1	No. 3	AB 501/03 12,0 cm/4 ³ / ₄ "
	1/1	No. 4	AB 501/04 11,0 cm/4 ¹ / ₃ "
	1/1	No. 5	AB 501/05 11,0 cm/4 ¹ / ₃ "
	1/1	No. 5a	AB 501/15 11,0 cm/4 ¹ / ₃ "
	1/1	No. 5/45°	AB 501/45 10,5 cm/4 ¹ / ₄ "
	1/1	No. 5/90°	AB 501/90 10,5 cm/4 ¹ / ₄ "
	1/1	No. 7	AB 502/07 11,5 cm/4 ¹ / ₂ "

AA

AB

AC

AD

AE

AF

AK

AL

AO

AP

AR

KA

KL

KM

KO

KU

KYE

X

AB PINZETTEN FORCEPS PINZAS PINCES PINZE

Mikro-Pinzetten, Knüpfpinzetten mit Plateau
 Micro Forceps, Suture Tying Forceps with platform
 Micro-Pinzas, Pinzas de ligadura con plataforma
 Micro-Pinces, Pinces à ligature avec plate-forme
 Micro-Pinze, Pinze per ligature con piattaforma

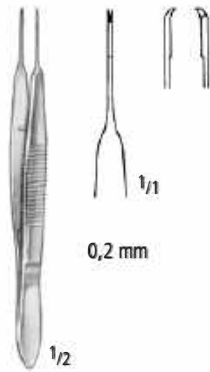

1:2
AB 530/09
 9,5 cm/3³/₄"

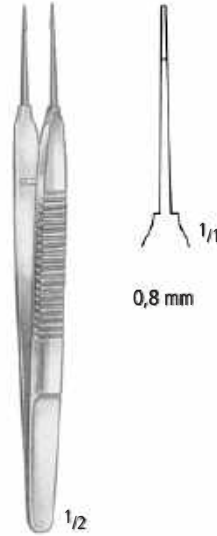

AUSTIN
AB 532/14
 14,0 cm/5¹/₂"

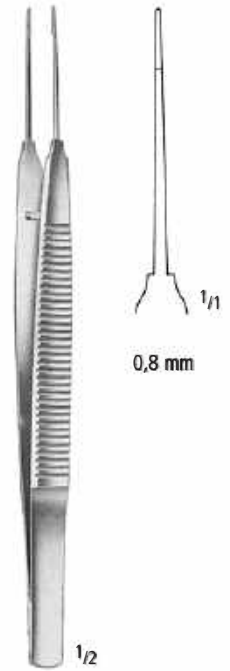

AUSTIN
AB 532/18
 18,0 cm/7"

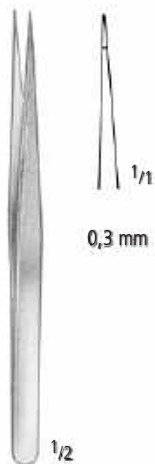

AB 534/12
 12,0 cm/4³/₄"



VISE
AB 534/13
 13,5 cm/5¹/₄"

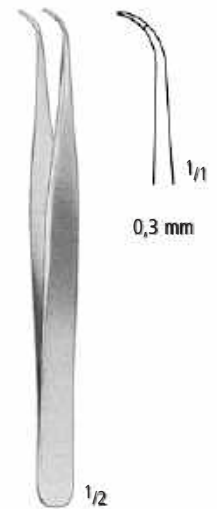

VISE
AB 535/13
 13,5 cm/5¹/₄"

PINZETTEN FORCEPS PINZAS PINCES PINZE

Mikro-Pinzetten, Knüpfpinzetten mit Plateau, Gefäßdilator
 Micro Forceps, Suture Tying Forceps with platform, Vessel Dilator
 Micro-Pinzas, Pinzas de ligadura con plataforma, Dilatador para vasos
 Micro-Pinces, Pinces à ligature avec plate-forme, Dilatateur pour vaisseaux
 Micro-Pinze, Pinze per ligature con piattaforma, Dilatatore per vasi



AB 536/14
 14,0 cm/5 1/2"



1:2
AB 538/14
 14,0 cm/5 1/2"



1:2
AB 540/14
 14,0 cm/5 1/2"



12,0 cm/4 3/4"
 15,0 cm/6"
AB 542/12 **AB 543/12**
AB 542/15 **AB 543/15**

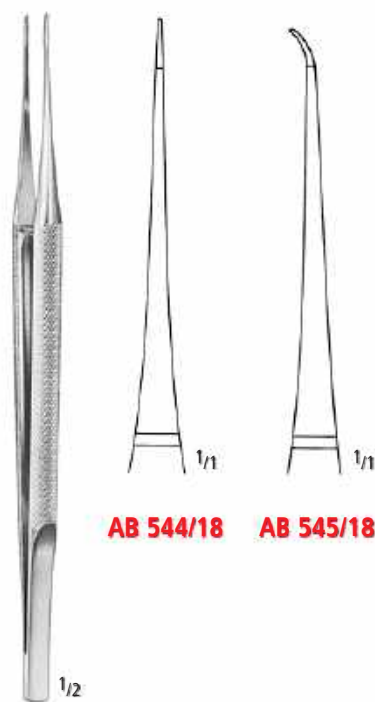

18,0 cm/7"

AB 544/18 **AB 545/18**

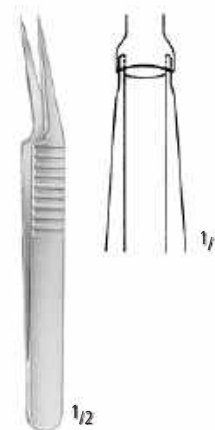

AB 546/11
 11,0 cm/4 1/3"

AA
 AB
 AC
 AD
 AE
 AF
 AK
 AL
 AO
 AP
 AR
 KA
 KL
 KM
 KO
 KU
 KYE
 X

Splitter-Pinzetten
 Splinter Forceps
 Pinzas para espinas
 Pincas à échardes
 Pinze per schegge



AB 550/11

1/1

FEILCHENFELD

- 7,5 cm/3" **AB 550/07**
- 9,0 cm/3 1/2" **AB 550/09**
- 11,5 cm/4 1/2" **AB 550/11**



1/1

HUNTER

- AB 552/10**
- 10,5 cm/4 1/4"



1/1

HUNTER

- AB 553/10**
- 10,5 cm/4 1/4"

PINZETTEN FORCEPS PINZAS PINCES PINZE

Splitter-Pinzetten
 Splinter Forceps
 Pinzas para espinas
 Pincès à échardes
 Pinze per schegge

ohne Führungsstift
 without guide pin
 sin espiga de guía
 sans repères
 senza perno da guida

8,0 cm/3"
 9,0 cm/3 1/2"
 10,5 cm/4 1/4"
 11,5 cm/4 1/3"
 12,5 cm/5"
 14,5 cm/5 3/4"



AB 562/10

AB 562/08
AB 562/09
AB 562/10
AB 562/11
AB 562/12
AB 562/14



AB 563/10

AB 563/08
AB 563/09
AB 563/10
AB 563/11
AB 563/12
AB 563/14

mit Führungsstift
 with guide pin
 con espiga de guía
 avec repères
 con perno da guida

10,5 cm/4 1/4"
 11,5 cm/4 1/2"
 12,5 cm/5"
 14,5 cm/5 3/4"



AB 566/10

AB 566/10
AB 566/11
AB 566/12
AB 566/14



AB 567/10

AB 567/10
AB 567/11
AB 567/12
AB 567/14

AA
 AB
 AC
 AD
 AE
 AF
 AK
 AL
 AO
 AP
 AR
 KA
 KL
 KM
 KO
 KU
 KYE
 X

AB PINZETTEN FORCEPS PINZAS PINCES PINZE

Splitter-Pinzetten
 Splinter Forceps
 Pinzas para espinas
 Pincès à échardes
 Pinze per schegge



AB 570/13

AB 571/13



STIEGLITZ
 13,5 cm/5 1/4"



STIEGLITZ
AB 571/90
 13,5 cm/5 1/4"

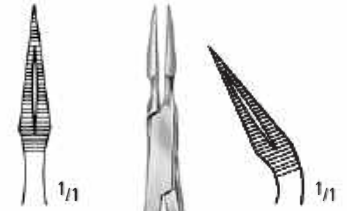

AB 572/13

AB 573/13

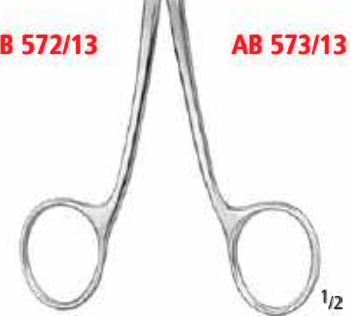

STIEGLITZ
 13,5 cm/5 1/4"

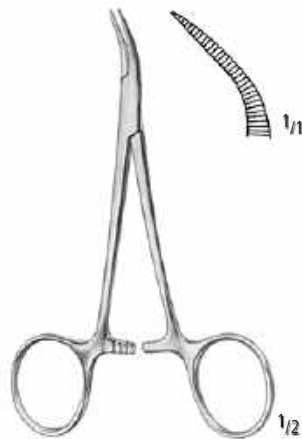

PEET
AB 580/11
 11,5 cm/4 1/2"



AB 582/15

AB 583/15

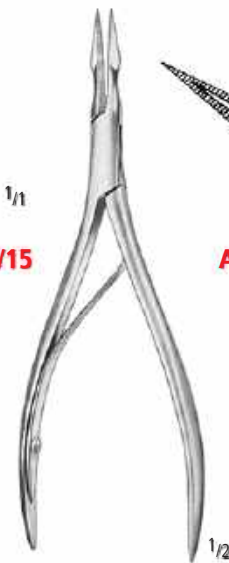

RALK
 15,0 cm/6"

PINZETTEN FORCEPS PINZAS PINCES PINZE

Cilienpinzetten
Cilia Forceps
Pinzas depilatorias
Pincas à épiler les cils
Pinze depilatorie



LITTAUER
AB 620/08
8,5 cm/3 1/3"



AB 621/09
9,0 cm/3 1/2"



DOUGLAS
AB 624/09
9,0 cm/3 1/2"



BEER
AB 626/09
9,0 cm/3 1/2"



ZIEGLER
AB 628/09
9,0 cm/3 1/2"

AA
AB
AC
AD
AE
AF
AK
AL
AO
AP
AR
KA
KL
KM
KO
KU
KYE
X

AB PINZETTEN FORCEPS PINZAS PINCES PINZE

Ohr- und Nasenpinzetten
 Ear and Nose Dressing Forceps
 Pinzas auriculares y nasales
 Pincès auriculaires et nasales
 Pinze auricolare e nasale



AB 650/11

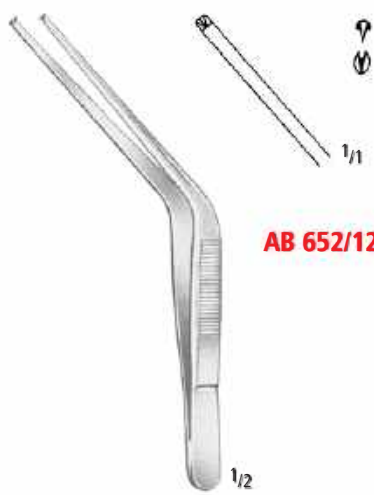

AB 652/12

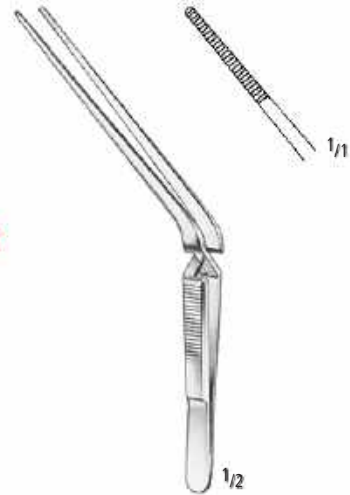

TROELTSCH (WILDE)

Mod. Jalasvirta

AB 654/11

AB 654/13

11,0 cm/4¹/₃"

13,0 cm/5"

11,0 cm/4¹/₃"
 12,0 cm/4³/₄"
 15,0 cm/6"
 18,0 cm/7"

TROELTSCH (WILDE)

AB 650/11

AB 650/12

AB 650/15

AB 650/18

TROELTSCH (WILDE) 1:2

AB 652/12

AB 652/15

AB 652/18



LUCAE
AB 656/14

14,0 cm/5¹/₂"

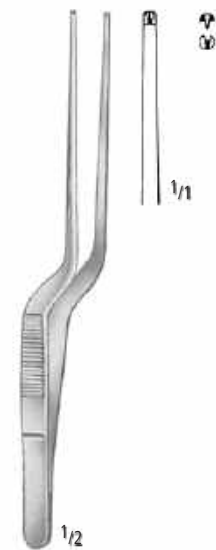

LUCAE 1:2
AB 658/14

14,0 cm/5¹/₂"



AB 660/18

JANSEN

16,0 cm/6¹/₄"

18,0 cm/7"

20,0 cm/8"

AB 660/16

AB 660/18

AB 660/20

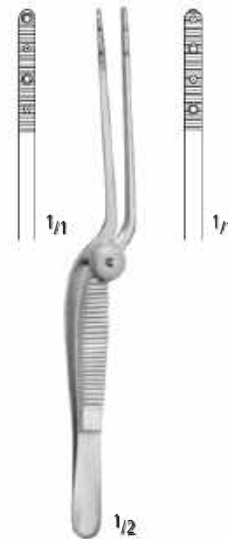

COTTLE
AB 665/14

14,0 cm/5¹/₂"



GRUENWALD (JANSEN)

AB 690/20

20,0 cm/8"

PINZETTEN FORCEPS PINZAS PINCES PINZE

Fixierpinzetten, Nahtpinzetten
 Fixation Forceps, Suture Forceps
 Pinzas de fijación, Pinzas para sutura
 Pincés à fixer, Pincés pour sutures
 Pinze fissatrice, Pinze per sutura



ST. MARTIN 1:2
AB 812/07
 7,0 cm/2¾"



AB 816/01

0,12 mm
 0,30 mm
 0,50 mm
 1,00 mm
 1,50 mm

AB 816/01
AB 816/03
AB 816/05
AB 816/10
AB 816/15

CASTROVIEJO 1:2
 10,0 cm/4"



AB 817/01

AB 817/01
AB 817/03
AB 817/05
AB 817/10
AB 817/15

CASTROVIEJO 1:2
 10,0 cm/4"



AB 819/01

McPHERSON
 10,0 cm/4"



AB 819/02



KELMAN-McPHERSON 1:2
AB 820/10
 10,0 cm/4"

10 x
 0,3 mm

AB PINZETTEN FORCEPS PINZAS PINCES PINZE

Nahtpinzetten
Suture Forceps
Pinzas para sutura
Pincès pour sutures
Pinze per sutura



BONACCOLTO
AB 824/01
10,0 cm/4"



BONACCOLTO
AB 824/02
10,0 cm/4"



10 x
0,12 mm

AB 825/01



1/1



1/1



MOD. BONN
10,0 cm/4"

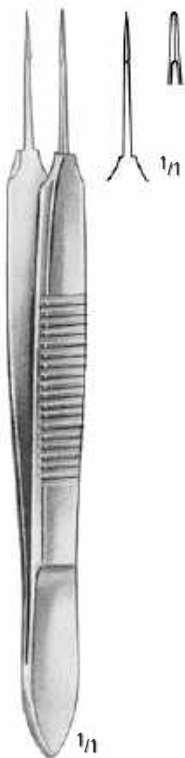

MOD. TÜBINGEN
AB 826/10
10,0 cm/4"



PAUFIQUE 1:2
AB 828/10
10,0 cm/4"



HARMS
AB 829/01
10,0 cm/4"



7 mm

1/1

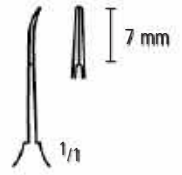

7 mm

1/1



HARMS
AB 829/02
10,0 cm/4"

PINZETTEN FORCEPS PINZAS PINCES PINZE

Atraumatische Pinzetten
 Non-traumatic Vascular Tissue Forceps
 Pinzas Atrauma
 Pincas Atrauma
 Pinze Atrauma



1/2

DE BAKAY



1,5 mm

AB 860/16 = 16,0 cm/6¹/₄"
AB 860/20 = 20,0 cm/8"



1/2

DE BAKAY

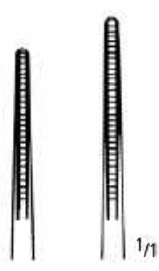

2,0 mm

AB 862/16 = 16,0 cm/6¹/₄"
AB 862/20 = 20,0 cm/8"



1/2

DE BAKAY



2,8 mm

AB 864/16 = 16,0 cm/6¹/₄"
AB 864/20 = 20,0 cm/8"



1/2

DE BAKAY

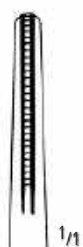

3,5 mm

AB 866/20 = 20,0 cm/8"



1/2

DE BAKAY



2,0 mm

AB 869/16 = 16,0 cm/6¹/₄"
AB 869/20 = 20,0 cm/8"

AA
 AB
 AC
 AD
 AE
 AF
 AK
 AL
 AO
 AP
 AR
 KA
 KL
 KM
 KO
 KU
 KYE
 X

AB PINZETTEN FORCEPS PINZAS PINCES PINZE

Pinzetten mit Hartmetalleinsätzen
 Dissecting Forceps with Tungsten Carbide Inserts
 Pinzas de disección con bocas de carburo de tungsteno
 Pincés à dissection avec mors en carbure de tungstène
 Pinze per dissezione con punte di carburo di tungsteno

nopa[®]
TUC



AB 880/15
 15,0 cm/6"



AB 880/18
 18,0 cm/7"



AB 880/20
 20,0 cm/8"



AB 882/14
 14,0 cm/5 1/2"



AB 882/16
 16,0 cm/6 1/4"



AB 882/18
 18,0 cm/7"



AB 882/20
 20,0 cm/8"



POTTS-SMITH

OEHLER 1:2



SEMKEN
AB 890/12 12,5 cm/5"
AB 890/15 15,5 cm/6"



AB 890/12



GILLIES 1:2
AB 900/15
 15,0 cm/6"



JEWELER
AB 902/15
 15,0 cm/6"



PINZETTEN FORCEPS PINZAS PINCES PINZE

Pinzetten mit Hartmetalleinsätzen
 Dissecting Forceps with Tungsten Carbide Inserts
 Pinzas de disección con bocas de carburo de tungsteno
 Pincès à dissection avec mors en carbure de tungstène
 Pinze per dissezione con punte di carburo di tungsteno



ADSON

AB 930/12
12,0 cm/4³/₄"



AB 932/12
12,0 cm/4³/₄"



AB 930/15
15,0 cm/6"



AB 932/15
15,0 cm/6"



CUSHING
17,5 cm/7"

AB 940/17



AB 941/18



mit Dissektor-Ende
 with dissector end
 con cabo disecador
 avec bout dissecteur
 con dissettore



CUSHING-TAYLOR
AB 943/18
18,0 cm/7"



AA
 AB
 AC
 AD
 AE
 AF
 AG
 AH
 AI
 AJ
 AK
 AL
 AM
 AN
 AO
 AP
 AQ
 AR
 AS
 AT
 AU
 AV
 AW
 AX

Pinzetten mit Hartmetalleinsätzen
 Dissecting Forceps with Tungsten Carbide Inserts
 Pinzas de disección con bocas de carburo de tungsteno
 Pincés à dissection avec mors en carbure de tungstène
 Pinze per dissezione con punte di carburo di tungsteno



DE BAKERY
 16,0 cm/6¹/₄"
 20,0 cm/8"
 1,5 mm **AB 944/16**
 2,0 mm **AB 946/16**
AB 944/20 **AB 946/20**



BONNEY 1:2
AB 948/18
 18,0 cm/7"



WANGENSTEEN
AB 950/15
 15,0 cm/6"

SCHEREN
SCISSORS
TIJERAS
CISEAUX
FORBICI

AC

nopa[®] instruments

Weitere Scheren finden Sie in unserem Katalog „Allgemeines Instrumentarium“ in Gruppe AC.

For further scissors kindly refer to our catalogue „General Instruments“, section AC.

Para tijeras adicionales, por favor consulte nuestro catálogo de „Instrumental de uso general“, grupo AC.

Pour des ciseaux supplémentaires, consultez notre catalogue „Instrumentation Generale“, section AC.

Per gli altri forbici, consultare il nostro catalogo „Strumentazione Generale“, gruppo AC.





nopa® SC SUPER CUT



Besonderheit:

nopa Super Cut Scheren haben eine rasierklingscharfe Schneide, kombiniert mit einer mikrogezahnten Schneide.

>> Diese Scheren sind durch einen glänzenden und einen sandgestrahlten Ring gekennzeichnet.

Features:

nopa Super Cut scissors have a razor-like edge combined with one micro serrated blade.

>> these scissors are characterized by a shiny and a matt finish ring.

Verfügbare Modelle / Available Patterns

Im Katalog durch * markiert. / Marked in the catalog with * .

AC 010/14 SC	Standard Operating Scissors, straight, blunt/blunt, 14.5 cm SC
AC 011/14 SC	Standard Operating Scissors, curved, blunt/blunt, 14.5 cm SC
AC 020/14 SC	Standard Operating Scissors, straight, sharp/blunt, 14.5 cm SC
AC 021/14 SC	Standard Operating Scissors, curved, sharp/blunt, 14.5 cm SC
AC 030/14 SC	Standard Operating Scissors, straight, sharp/sharp, 14.5 cm SC
AC 031/14 SC	Standard Operating Scissors, curved, sharp/sharp, 14.5 cm SC
AC 070/14 SC	MAYO Operating Scissors, straight, blunt/blunt, 14.5 cm SC
AC 070/17 SC	MAYO Operating Scissors, straight, blunt/blunt, 17.0 cm SC
AC 071/14 SC	MAYO Operating Scissors, curved, blunt/blunt, 14.5 cm SC
AC 071/17 SC	MAYO Operating Scissors, curved, blunt/blunt, 17.0 cm SC
AC 072/17 SC	MAYO-STILLE Operating Scissors, straight, blunt/blunt, 17.0 cm SC
AC 073/17 SC	MAYO-STILLE Operating Scissors, curved, blunt/blunt, 17.0 cm SC
AC 100/14 SC	METZENBAUM Scissors, straight, blunt/blunt, 14.0 cm SC
AC 101/14 SC	METZENBAUM Scissors, curved, blunt/blunt, 14.0 cm SC
AC 110/18 SC	METZENBAUM-NELSON Scissors, blunt/blunt, 18.0 cm SC
AC 110/20 SC	METZENBAUM-NELSON Scissors, straight, blunt/blunt 20.0 cm SC
AC 111/18 SC	METZENBAUM-NELSON Scissors, curved, 18.0 cm SC
AC 111/20 SC	METZENBAUM-NELSON Scissors, curved, 20.0 cm SC
AC 140/14 SC	METZENBAUM-DELICATE Scissors, straight, blunt/blunt, 14.5 cm SC
AC 141/14 SC	METZENBAUM-DELICATE Scissors, curved, blunt/blunt, 14.5 cm SC
AC 150/18 SC	METZENBAUM-DELICATE Scissors, straight, blunt/blunt, 18.0 cm SC
AC 151/18 SC	METZENBAUM-DELICATE Scissors, curved, blunt/blunt, 18.0 cm SC
AC 166/20 SC	GORNEY Dissecting Scissors, straight, toothed, 19.5 cm SC
AC 167/20 SC	GORNEY Dissecting Scissors, curved, toothed, 19.5 cm SC
AC 170/16 SC	LEXER Dissecting Scissors, straight, 16.0 cm SC
AC 171/16 SC	LEXER Dissecting Scissors, curved, 16.0 cm SC
AC 204/14 SC	JOSEPH plastic surgery scissors, straight, 14.0 cm SC
AC 205/14 SC	JOSEPH plastic surgery scissors, curved, 14.0 cm SC
AC 208/12 SC	KILNER plastic surgery scissors, straight, 12.0 cm SC
AC 210/12 SC	KILNER plastic surgery scissors, curved, 12.0 cm SC
AC 214/15 SC	REYNOLDS Dissecting Scissors, straight, sharp, 15.0 cm SC
AC 214/18 SC	REYNOLDS Dissecting Scissors, straight, sharp, 18.0 cm SC
AC 215/15 SC	REYNOLDS Dissecting Scissors, curved, sharp, 15.0 cm SC
AC 215/18 SC	REYNOLDS Dissecting Scissors, curved, sharp, 18.0 cm SC
AC 408/11 SC	Fine Operating Scissors, straight, sharp/sharp, 11.0 cm SC
AC 409/11 SC	Fine Operating Scissors, curved, sharp/sharp, 11.0 cm SC
AC 450/11 SC	Iris Scissors, straight, sharp/sharp, 11.5 cm SC
AC 451/11 SC	Iris Scissors, curved, sharp/sharp, 11.5 cm SC
AC 476/11 SC	STEVENS Tenotomy Scissors, straight, blunt, 11.5 cm SC
AC 477/11 SC	STEVENS Tenotomy Scissors, curved, blunt, 11.5 cm SC

AC SCHEREN SCISSORS TIJERAS CISEAUX FORBICI

Chirurgische Scheren
Operating Scissors
Tijeras para cirugía
Ciseaux à chirurgie
Forbici per chirurgia



STANDARD

Fig.1
gerade
straight
rectas
droits
rette

- AC 010/10 10,5 cm/4¹/₄"
- AC 010/11 11,5 cm/4¹/₂"
- AC 010/13 13,0 cm/5"
- AC 010/14* 14,5 cm/5³/₄"
- AC 010/15 15,5 cm/6"
- AC 010/16 16,5 cm/6¹/₂"
- AC 010/17 17,5 cm/7"
- AC 010/18 18,5 cm/7¹/₃"
- AC 010/20 20,0 cm/8"

STANDARD

Fig.1
gebogen
curved
curvas
courbes
curve

- AC 011/10 10,5 cm/4¹/₄"
- AC 011/11 11,5 cm/4¹/₂"
- AC 011/13 13,0 cm/5"
- AC 011/14* 14,5 cm/5³/₄"
- AC 011/15 15,5 cm/6"
- AC 011/16 16,5 cm/6¹/₂"
- AC 011/17 17,5 cm/7"
- AC 011/18 18,5 cm/7¹/₃"
- AC 011/20 20,0 cm/8"

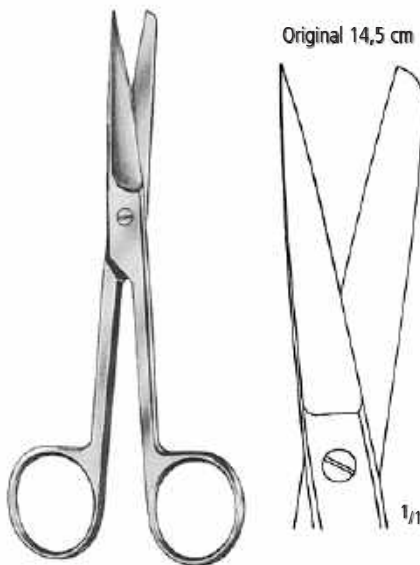
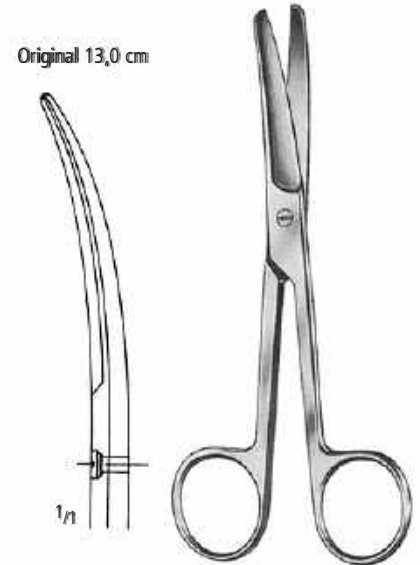

STANDARD

Fig.2
gerade
straight
rectas
droits
rette

- AC 020/10 10,5 cm/4¹/₄"
- AC 020/11 11,5 cm/4¹/₂"
- AC 020/13 13,0 cm/5"
- AC 020/14* 14,5 cm/5³/₄"
- AC 020/15 15,5 cm/6"
- AC 020/16 16,5 cm/6¹/₂"
- AC 020/17 17,5 cm/7"
- AC 020/18 18,5 cm/7¹/₃"
- AC 020/20 20,0 cm/8"

STANDARD

Fig.2
gebogen
curved
curvas
courbes
curve

- AC 021/10 10,5 cm/4¹/₄"
- AC 021/11 11,5 cm/4¹/₂"
- AC 021/13 13,0 cm/5"
- AC 021/14* 14,5 cm/5³/₄"
- AC 021/15 15,5 cm/6"
- AC 021/16 16,5 cm/6¹/₂"
- AC 021/17 17,5 cm/7"
- AC 021/18 18,5 cm/7¹/₃"
- AC 021/20 20,0 cm/8"

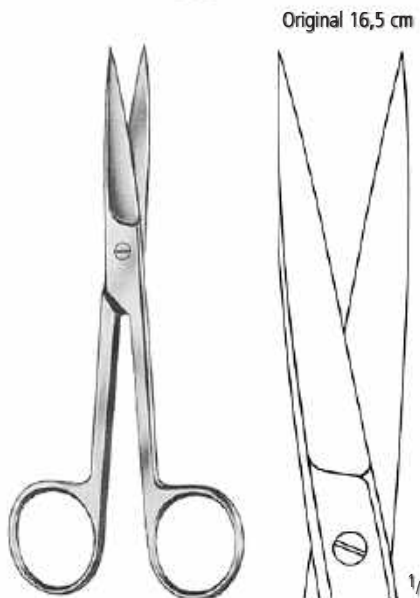

STANDARD

Fig.3
gerade
straight
rectas
droits
rette

- AC 030/10 10,5 cm/4¹/₄"
- AC 030/11 11,5 cm/4¹/₂"
- AC 030/13 13,0 cm/5"
- AC 030/14* 14,5 cm/5³/₄"
- AC 030/15 15,5 cm/6"
- AC 030/16 16,5 cm/6¹/₂"
- AC 030/17 17,5 cm/7"
- AC 030/18 18,5 cm/7¹/₃"
- AC 030/20 20,0 cm/8"

STANDARD

Fig.3
gebogen
curved
curvas
courbes
curve

- AC 031/10 10,5 cm/4¹/₄"
- AC 031/11 11,5 cm/4¹/₂"
- AC 031/13 13,0 cm/5"
- AC 031/14* 14,5 cm/5³/₄"
- AC 031/15 15,5 cm/6"
- AC 031/16 16,5 cm/6¹/₂"
- AC 031/17 17,5 cm/7"
- AC 031/18 18,5 cm/7¹/₃"
- AC 031/20 20,0 cm/8"

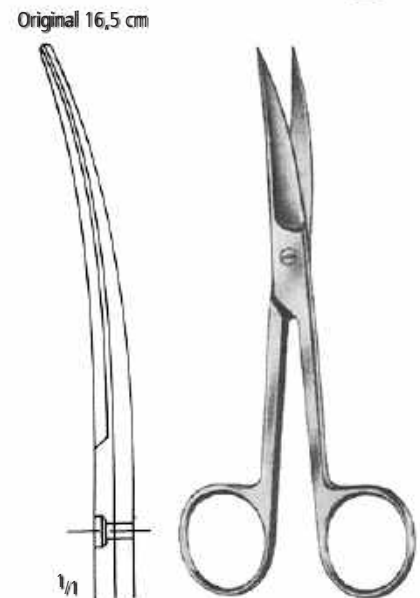

SCHEREN SCISSORS TIJERAS CISEAUX FORBICI

Chirurgische Scheren
Operating Scissors
Tijeras para cirugía
Ciseaux à chirurgie
Forbici per chirurgia



Original 13,0 cm



GRAZIL

Fig.1
gerade
straight
rectas
droits
rette

AC 040/13
AC 040/14

13,0 cm/5"
14,5 cm/5³/₄"

Original 13,0 cm



GRAZIL

Fig. 1
gebogen
curved
curvas
courbes
curve

AC 041/13
AC 041/14



Original 14,5 cm

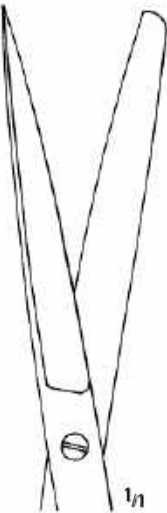

GRAZIL

Fig.2
gerade
straight
rectas
droits
rette

AC 042/13
AC 042/14

13,0 cm/5"
14,5 cm/5³/₄"

Original 14,5 cm



GRAZIL

Fig. 2
gebogen
curved
curvas
courbes
curve

AC 043/13
AC 043/14



Original 14,5 cm



GRAZIL

Fig.3
gerade
straight
rectas
droits
rette

AC 046/13
AC 046/14

13,0 cm/5"
14,5 cm/5³/₄"

Original 14,5 cm



GRAZIL

Fig. 3
gebogen
curved
curvas
courbes
curve

AC 047/13
AC 047/14



AA
AB
AC
AD
AE
AF
AK
AL
AO
AP
AR
KA
KL
KM
KO
KU
KYE
X

AC SCHEREN SCISSORS TIJERAS CISEAUX FORBICI

Chirurgische Scheren
 Operating Scissors
 Tijeras para cirugía
 Ciseaux à chirurgie
 Forbici per chirurgia

Inzisionsscheren
 Incision Scissors
 Tijeras para incision
 Ciseaux à incision
 Forbici per incisioni



AC 052/13 = 13,0 cm/5"
AC 052/14 = 14,5 cm/5³/₄"



AC 054/15
 15,5 cm/6"



RICHTER
AC 056/14
 14,5 cm/5³/₄"



AC 060/14

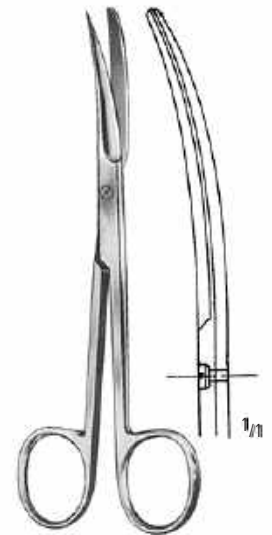

DEAVER
 14,0 cm/5¹/₂" **AC 061/14**



AC 062/15

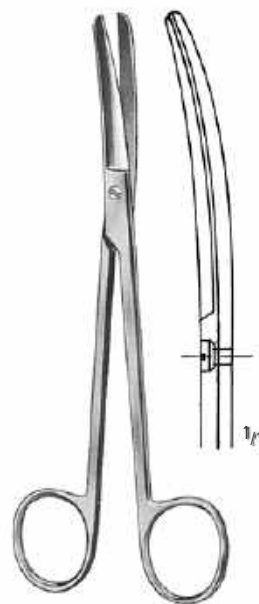

MIXTER
 15,5 cm/6"

AC 063/15

SCHEREN SCISSORS TIJERAS CISEAUX FORBICI

Chirurgische Scheren, Präparierscheren
 Operating Scissors, Dissecting Scissors
 Tijeras para cirugía, Tijeras para preparaciones
 Ciseaux à chirurgie, Ciseaux à dissection
 Forbici per chirurgia, Forbici per preparazioni

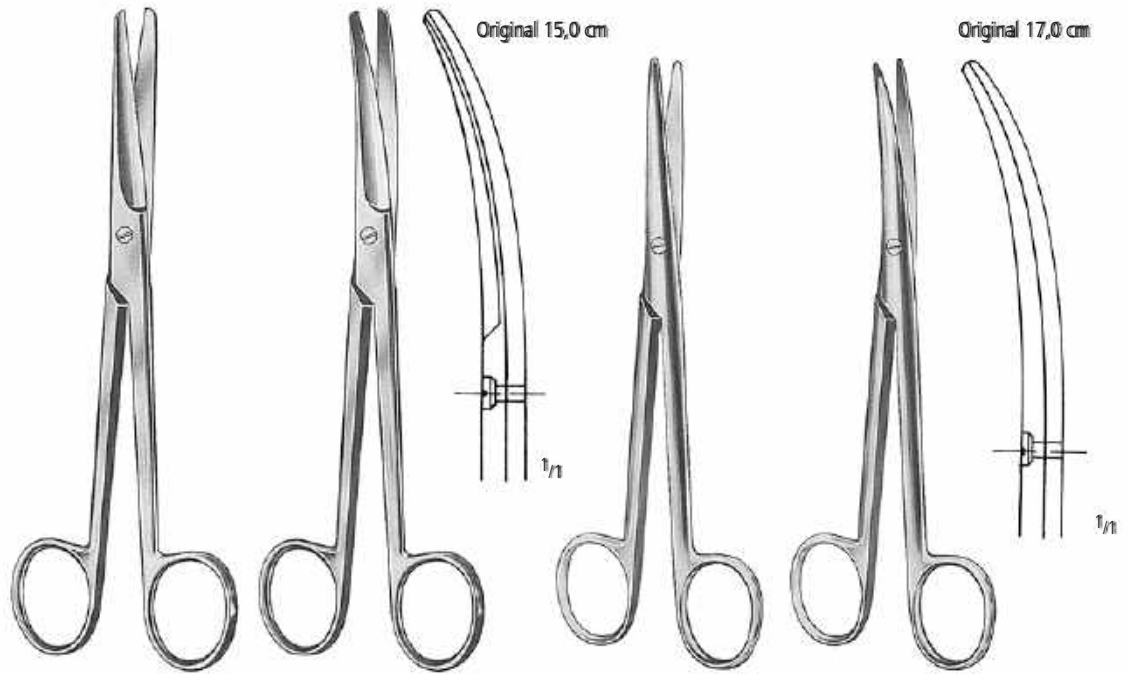

MAYO

MAYO-STILLE

14,5 cm/5 ³ / ₄ "	AC 070/14*	AC 071/14*		
15,0 cm/6"			AC 072/15	AC 073/15
17,0 cm/6 ³ / ₄ "	AC 070/17*	AC 071/17*	AC 072/17*	AC 073/17*
19,5 cm/7 ³ / ₄ "			AC 072/19	AC 073/19

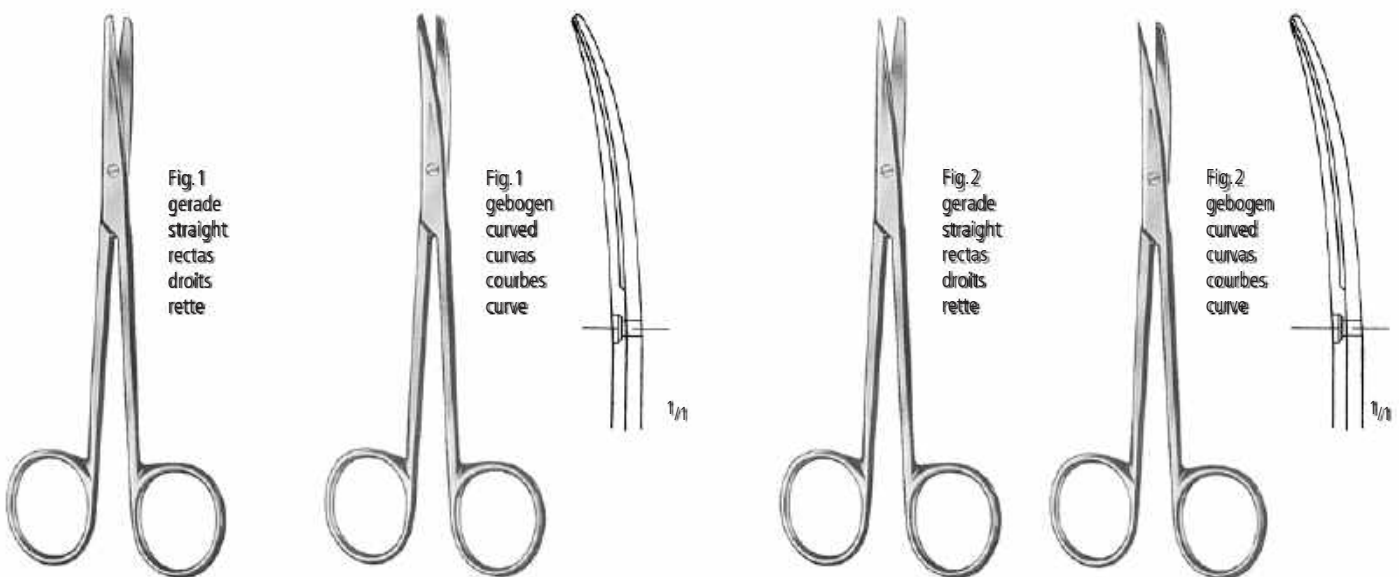

METZENBAUM

METZENBAUM

AC 100/14*
14,5 cm/5³/₄"

AC 101/14*
14,5 cm/5³/₄"

AC 102/14
14,5 cm/5³/₄"

AC 103/14
14,5 cm/5³/₄"

Präparierscheren
 Dissecting Scissors
 Tijeras para preparaciones
 Ciseaux à dissection
 Forbici per preparazioni



Fig.3
 gerade
 straight
 rectas
 droits
 rette

AC 104/14
 14,5 cm/5³/₄"

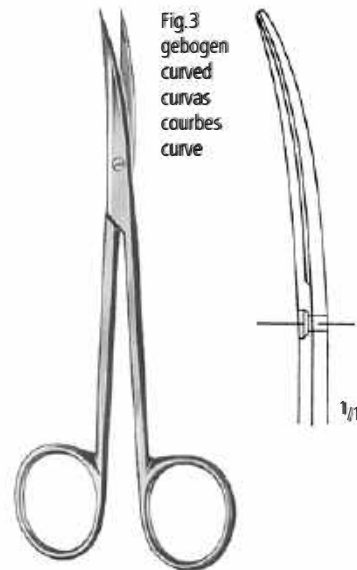

Fig.3
 gebogen
 curved
 curvas
 courbes
 curve

AC 105/14
 14,5 cm/5³/₄"

METZENBAUM



gerade
 straight
 rectas
 droits
 rette

AC 108/11
 11,5 cm/4¹/₂"

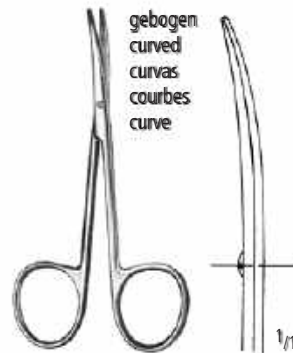

gebogen
 curved
 curvas
 courbes
 curve

AC 109/11
 11,5 cm/4¹/₂"

METZENBAUM-BABY

SCHEREN SCISSORS TIJERAS CISEAUX FORBICI

Präparierscheren
Dissecting Scissors
Tijeras para preparaciones
Ciseaux à dissection
Forbici per preparazioni

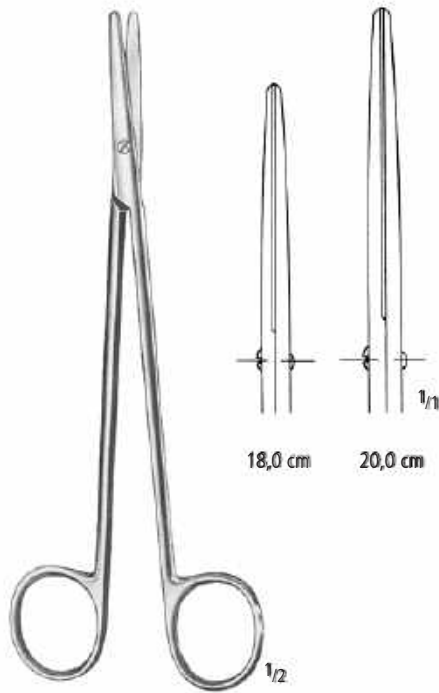

METZENBAUM-NELSON

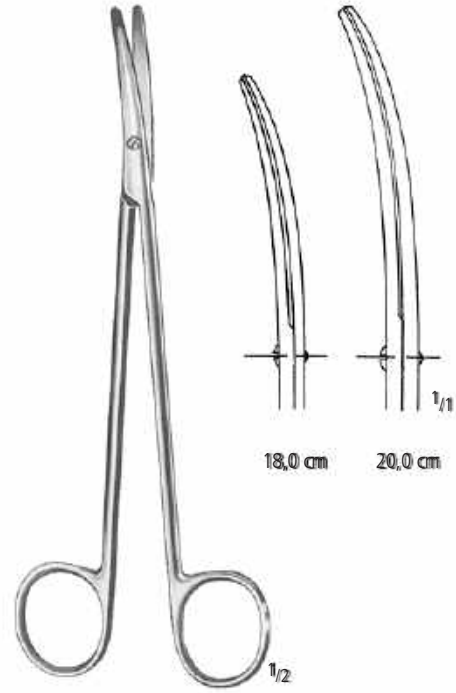

METZENBAUM-NELSON



Fig. 1

Fig. 2

Fig. 3

18,0 cm/7"	AC 110/18*	AC 111/18*	AC 120/18	AC 121/18	AC 130/18	AC 131/18
20,0 cm/8"	AC 110/20*	AC 111/20*	AC 120/20	AC 121/20	AC 130/20	AC 131/20

AA
AB
AC
AD
AE
AF
AK
AL
AO
AP
AR
KA
KL
KM
KO
KU
KYE
X

Präparierscheren, DELICATE
 Dissecting Scissors, DELICATE
 Tijeras para preparaciones, DELICATE
 Ciseaux à dissection, DELICATE
 Forbici per preparazioni, DELICATE

METZENBAUM-DELICATE

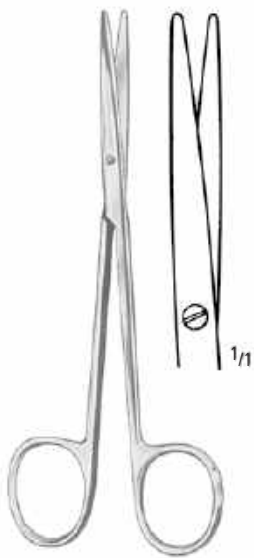

Fig. 1
AC 140/14*
 14,5 cm/5³/₄"

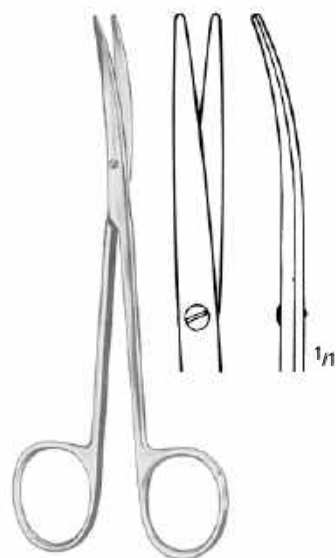

Fig. 1
AC 141/14*
 14,5 cm/5³/₄"

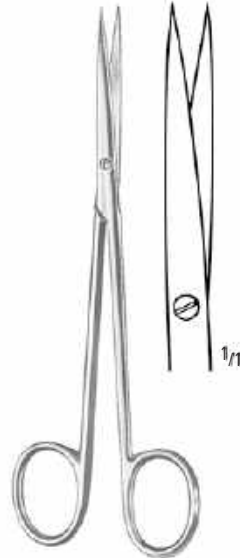

Fig. 3
AC 142/14
 14,5 cm/5³/₄"

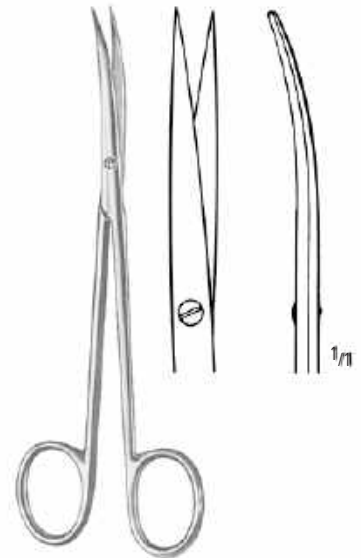

Fig. 3
AC 143/14
 14,5 cm/5³/₄"

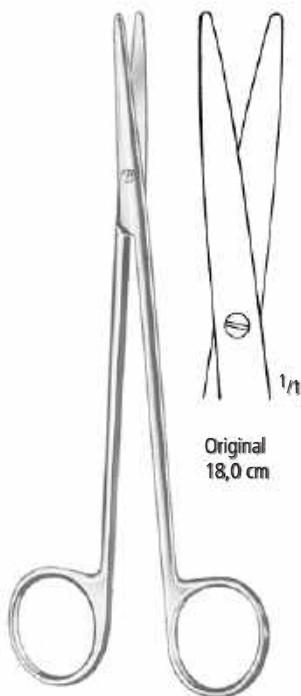

Fig. 1

18,0 cm/7"
 20,0 cm/8"

AC 150/18*
AC 150/20

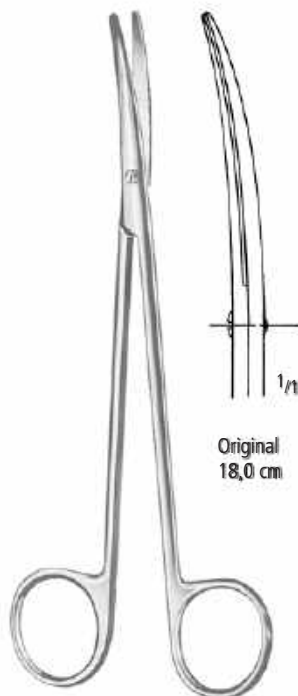

Fig. 1

AC 151/18*
AC 151/20

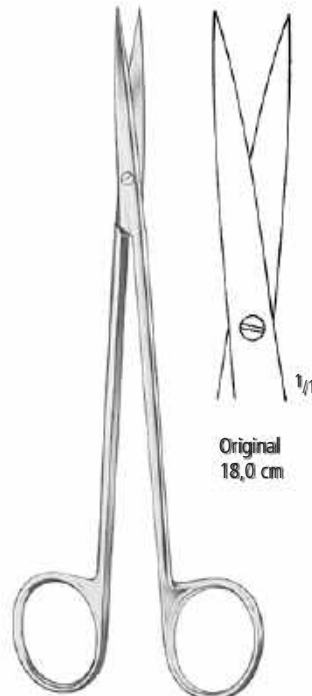

Fig. 3

AC 152/18
AC 152/20

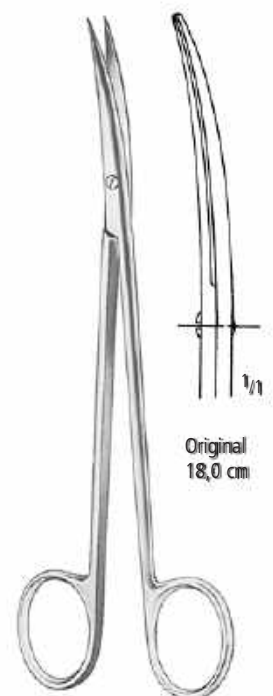

Fig. 3

AC 153/18
AC 153/20

SCHEREN SCISSORS TIJERAS CISEAUX FORBICI

Face-Lift Scheren
 Face-Lift Scissors
 Tijeras para Face-Lift
 Ciseaux à Face-Lift
 Forbici per Face-Lift



TREP SAT
 18,0 cm/7"



AC 160/05
 5,0 mm



AC 160/08
 8,0 mm



AC 160/15
 15,0 mm

Original 19,0 cm

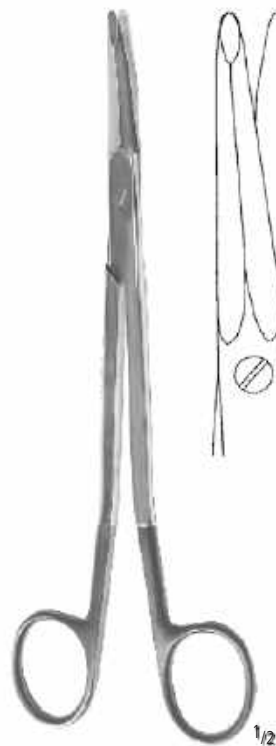

FREEMAN-GORNEY
 gebogen
 curved
 curvas
 courbes
 curve

- AC 163/17** 17,0 cm/6³/₄"
- AC 163/19** 19,0 cm/7¹/₂"
- AC 163/23** 23,0 cm/9"

AA
 AB
AC
 AD
 AE
 AF
 AK
 AL
 AO
 AP
 AR
 KA
 KL
 KM
 KO
 KU
 KYE
 X

Präparierscheren
Dissecting Scissors
Tijeras para preparaciones
Ciseaux à dissection
Forbici per preparazioni

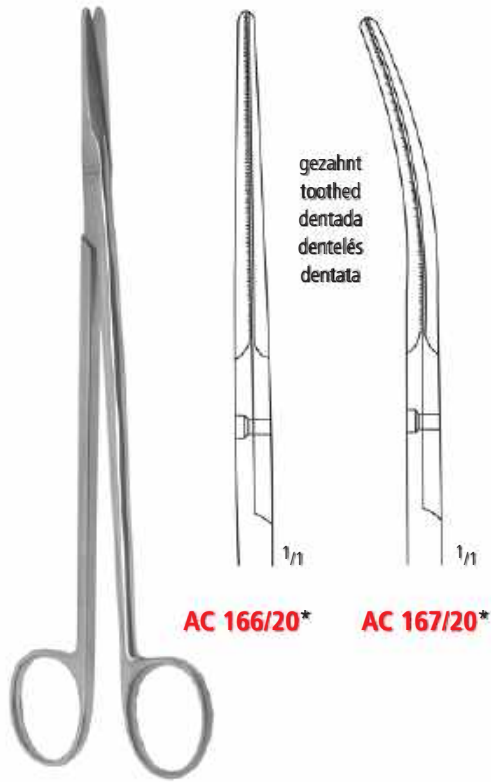

GORNEY
19,5 cm/7³/₄"

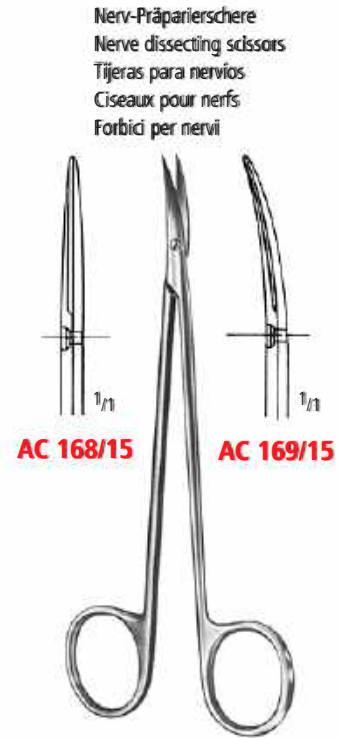

15,0 cm/6"



LEXER
AC 170/16*
16,0 cm/6¹/₄"



LEXER
AC 171/16*
16,0 cm/6¹/₄"

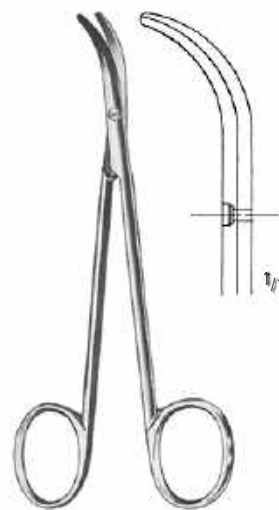

FOMON
AC 173/13
13,5 cm/5¹/₄"

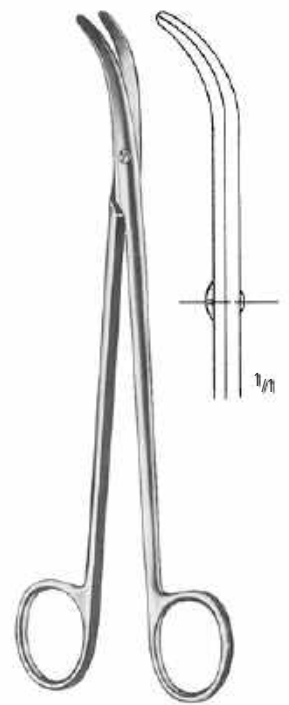

THOREK
AC 175/19
19,0 cm/7¹/₂"

SCHEREN SCISSORS TIJERAS CISEAUX FORBICI

Präparierscheren
Dissecting Scissors
Tijeras para preparaciones
Ciseaux à dissection
Forbici per preparazioni



LEXER-BABY
AC 176/10
10,0 cm/4"

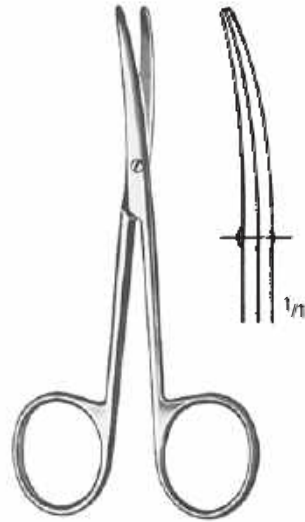

LEXER-BABY
AC 177/10
10,0 cm/4"



AC 200/14
14,0 cm/5 1/2"

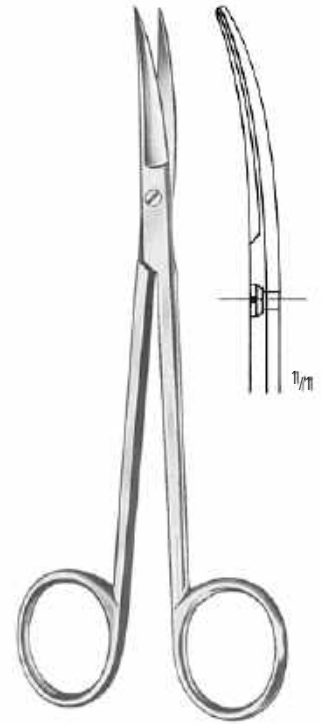

SANVENERO

AC 201/14
14,0 cm/5 1/2"



AC 204/14*
14,0 cm/5 1/2"

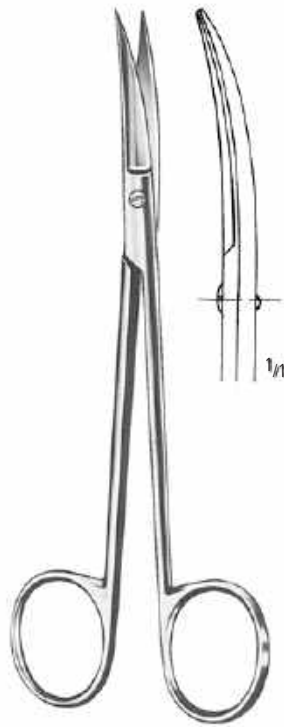

JOSEPH

AC 205/14*
14,0 cm/5 1/2"



AC 208/12*
AC 208/15
AC 208/18
AC 208/20

KILNER (RAGNELL)

12,0 cm/4 3/4"
15,0 cm/6"
18,0 cm/7"
20,0 cm/8"

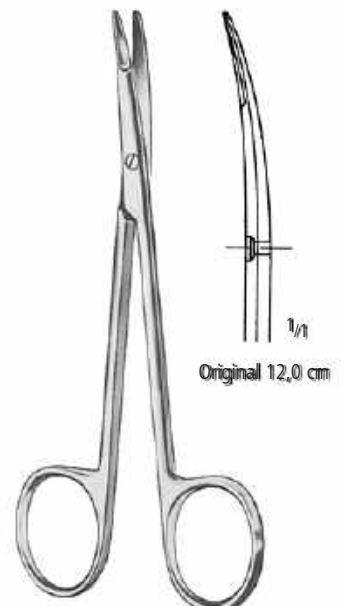

AC 210/12*
AC 210/15
AC 210/18
AC 210/20

Original 12,0 cm

AA
AB
AC
AD
AE
AF
AK
AL
AO
AP
AR
KA
KL
KM
KO
KU
KYE
X

AC SCHEREN SCISSORS TIJERAS CISEAUX FORBICI

Präparierscheren, Tonsillenscheren
 Dissecting Scissors, Tonsil Scissors
 Tijeras para preparaciones, Tijeras para amígdalas
 Ciseaux à dissection, Ciseaux pour les amygdales
 Forbici per preparazioni, Forbici per tonsille

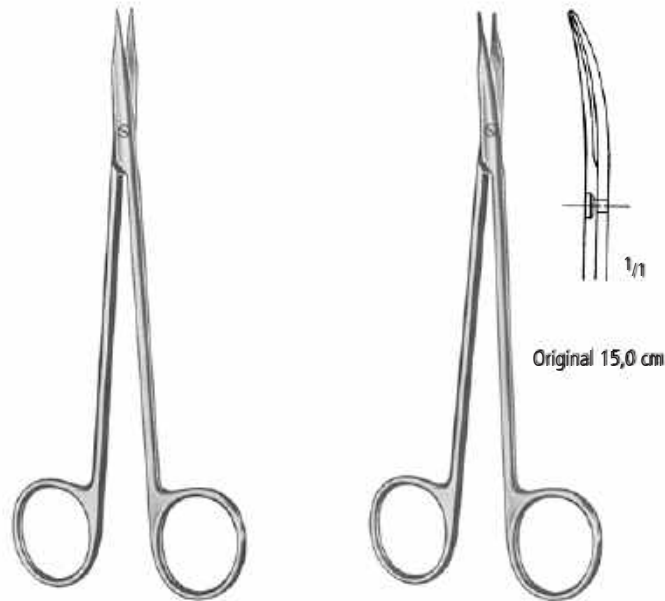

REYNOLDS
AC 214/15* 15,0 cm/6"
AC 214/18* 18,0 cm/7"
AC 215/15*
AC 215/18*



PRINCE
AC 301/17
 17,5 cm/7"

BÖTTCHER
AC 302/18
 18,0 cm/7"

GOOD
AC 303/19
 19,0 cm/7 1/2"

GOOD-SCHWECKENDICK
AC 304/19
 19,0 cm/7 1/2"

gezahnt
 saw edge
 dentadas
 dentelés
 dentata

SCHEREN SCISSORS TIJERAS CISEAUX FORBICI

Nasenschere, Kropfschere
 Nasal Scissors, Goitre Enucleation Scissors
 Tijeras nasales, Tijeras para bocio
 Ciseaux nasaux, Ciseaux à goitre
 Forbici nasali, Forbici per gozzo

AC 306/22
 gerade
 straight
 rectas
 droits
 rette

AC 307/22
 gebogen
 curved
 curvas
 courbes
 curve

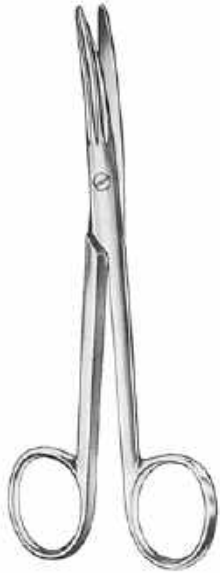

SCHOEMAKER
AC 305/15
 15,0 cm/6"

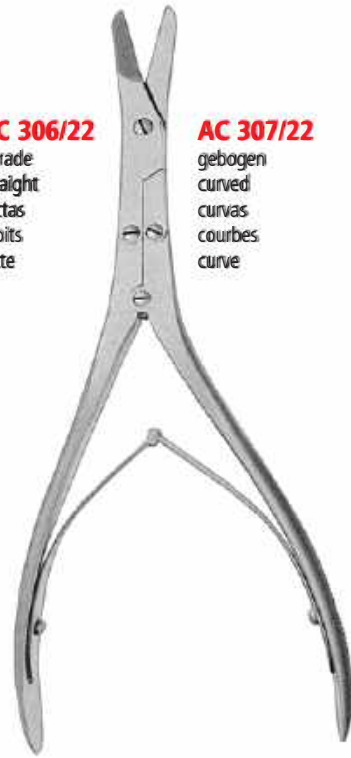

CAPLAN
 22,0 cm/9"

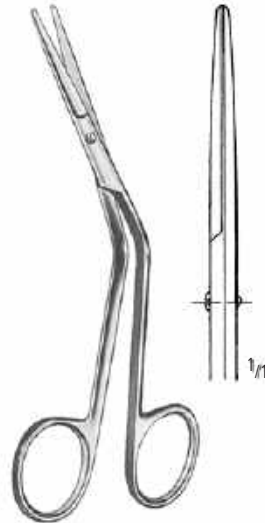

FOMON
AC 309/13
 13,5 cm/5 1/4"

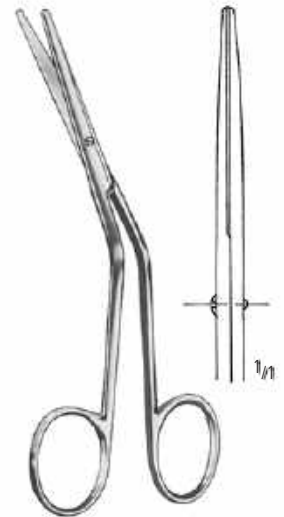

FOMON
AC 310/13
 13,5 cm/5 1/4"

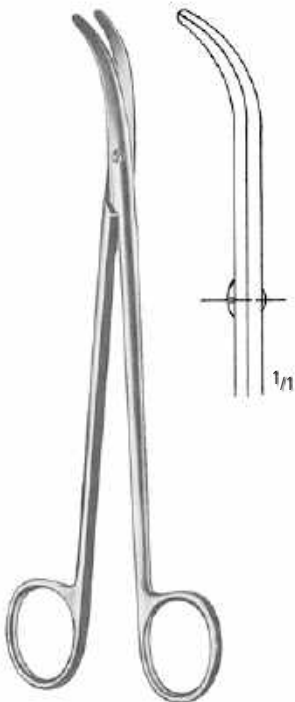

HALLE
AC 313/19
 19,0 cm/7 1/2"

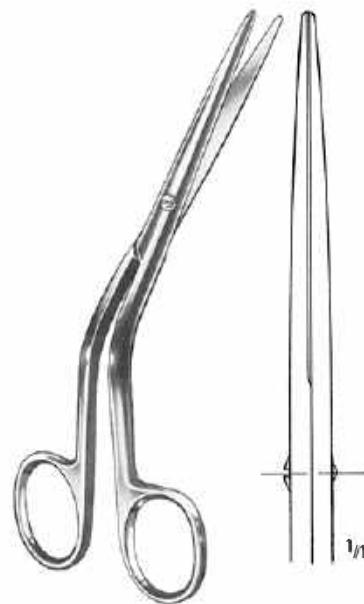

COTTLE
AC 315/16
 16,0 cm/6 1/4"



HEYMANN
AC 317/18
 18,0 cm/7"



HEYMANN
AC 318/19
 19,5 cm/7 3/4"

AA
 AB
AC
 AD
 AE
 AF
 AG
 AH
 AI
 AJ
 AK
 AL
 AM
 AN
 AO
 AP
 AQ
 AR
 AS
 AT
 AU
 AV
 AW
 AX

Feine chirurgische Scheren
 Fine Operating Scissors
 Tijeras finas para cirugía
 Ciseaux fins à chirurgie
 Forbici fini per chirurgia

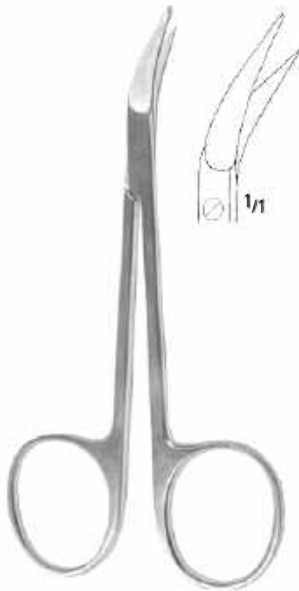

PERWITZSCHKY
AC 403/11
 11,0 cm/4 1/2"



WAGNER
 12,0 cm/4 3/4"

gerade
 straight
 rectas
 droits
 rette



Fig. 1
AC 404/01



Fig. 2
AC 404/02



Fig. 3
AC 404/03

gebogen
 curved
 curvas
 courbes
 curve



Fig. 1
AC 405/01



Fig. 2
AC 405/02



Fig. 3
AC 405/03



AC 408/11*
 11,0 cm/4 1/3"

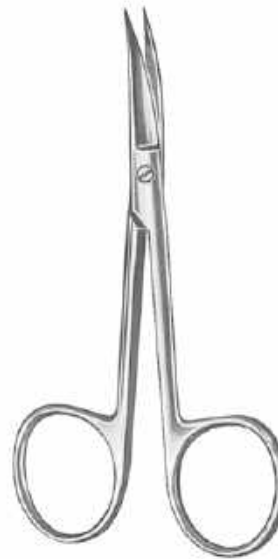

AC 409/11*
 11,0 cm/4 1/3"

SCHEREN SCISSORS TIJERAS CISEAUX FORBICI

Feine Scheren
 Fine Scissors
 Tijeras finas
 Ciseaux fins
 Forbici fini

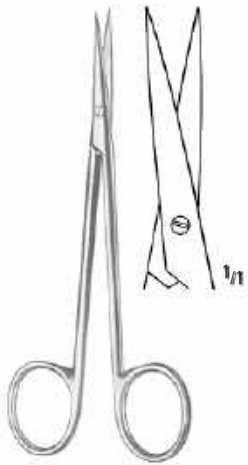

AC 410/11
 11,5 cm/4 1/2"

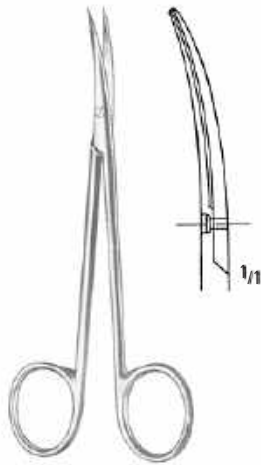

AC 411/11
 11,5 cm/4 1/2"

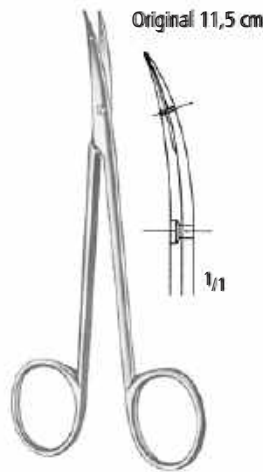

LITTLER
AC 412/11 11,5 cm/4 1/2"
AC 412/14 14,0 cm/5 1/2"

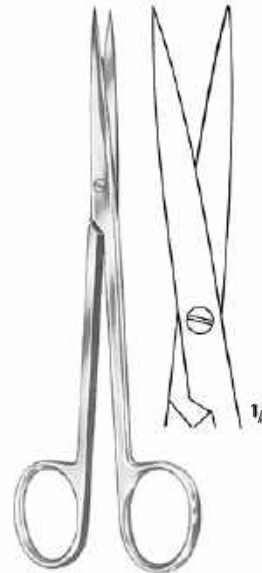

BROPHY (SULLIVAN)
AC 414/14 14,5 cm/5 3/4"
AC 415/14 14,5 cm/5 3/4"

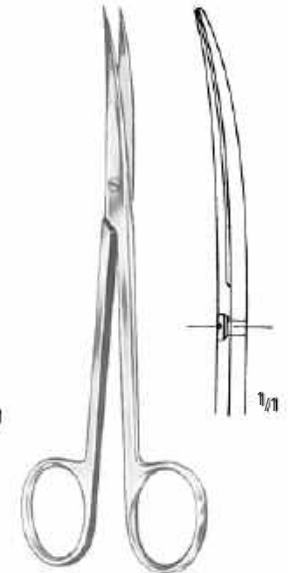

AC 418/13
 13,0 cm/5"

AC 419/13
 13,0 cm/5"



AC 422/10 10,5 cm/4 1/4"
AC 422/11 11,5 cm/4 1/2"



AC 423/10
AC 423/11



AC 424/11
 11,5 cm/4 1/2"

AA
 AB
AC
 AD
 AE
 AF
 AG
 AH
 AI
 AJ
 AK
 AL
 AM
 AN
 AO
 AP
 AQ
 AR
 AS
 AT
 AU
 AV
 AW
 AX

AC SCHEREN SCISSORS TIJERAS CISEAUX FORBICI

Feine Scheren
Fine Scissors
Tijeras finas
Ciseaux fins
Forbici fini

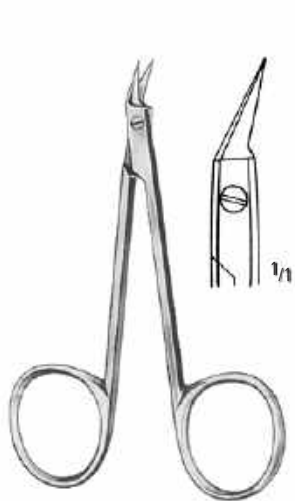

O'BRIEN
AC 427/09
9,0 cm/3 1/2"

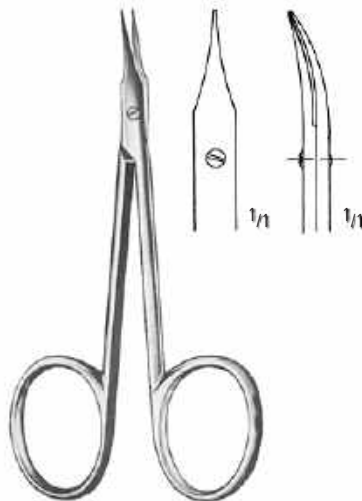

WALTON
AC 429/10
10,0 cm/4"

sehr fein
extra delicate
muy finas
très fin
molto sottile



MOD. BONN
AC 430/08
8,0 cm/3"

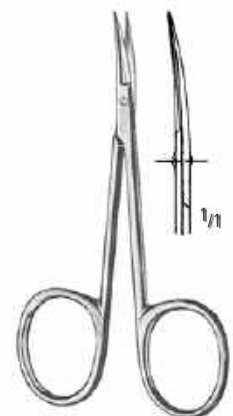

AC 431/08
8,0 cm/3"

Irisscheren
Iris Scissors
Tijeras para iridectomía
Ciseaux à iridectomie
Forbici per iridectomia

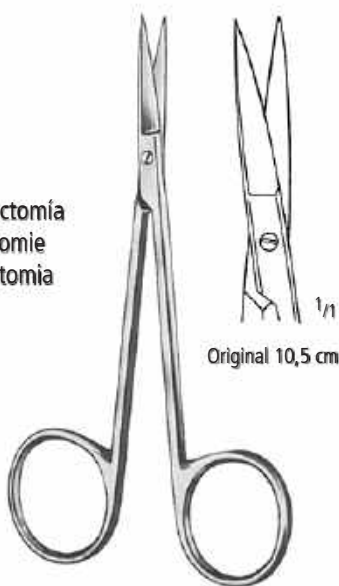

Original 10,5 cm

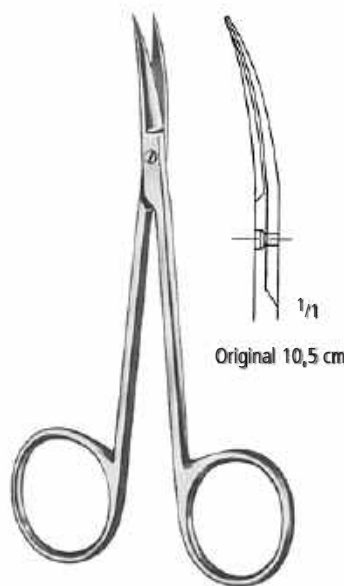

Original 10,5 cm

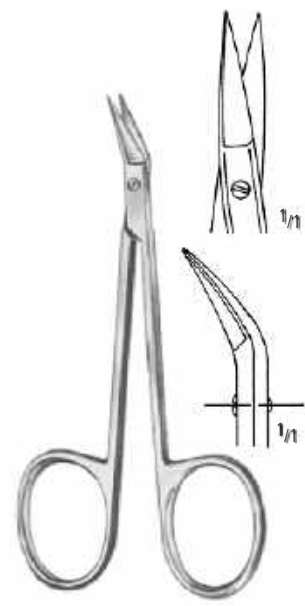

WILMER
AC 471/10
10,0 cm/4"

9,0 cm/3 1/2"	AC 450/09	AC 451/09
10,5 cm/4 1/4"	AC 450/10	AC 451/10
11,5 cm/4 1/2"	AC 450/11*	AC 451/11*

SCHEREN SCISSORS TIJERAS CISEAUX FORBICI

Feine Scheren, Ligaturscheren
 Fine Scissors, Ligature Scissors
 Tijeras finas, Tijeras para ligaduras
 Ciseaux fins, Ciseaux à ligatures
 Forbici fini, Forbici per legatura

AA
AB
AC
AD
AE
AF
AK
AL
AO
AP
AR
KA
KL
KM
KO
KU
KYE
X

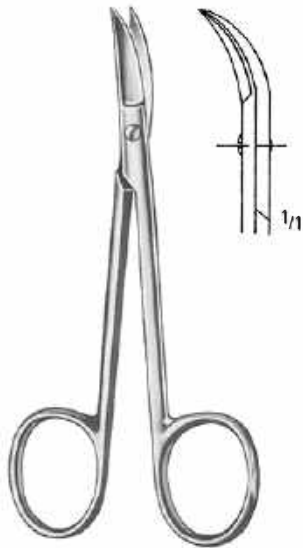

CHADWICK
AC 473/11
 11,0 cm/4¹/₃"



STEVENS
 10,5 cm/4¹/₄"
 11,5 cm/4¹/₂"

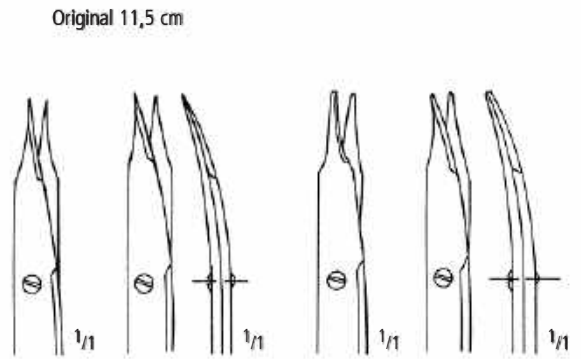

spitz pointed agudas pointues acuta	gebogen curved curvas courbes curve	stumpf blunt romas mousses smussa	gebogen curved curvas courbes curve
gerade straight rectas droits rette		gerade straight rectas droits rette	

AC 474/10 **AC 475/10** **AC 476/10** **AC 477/10**
AC 474/11 **AC 475/11** **AC 476/11*** **AC 477/11***



SPENCER
 9,0 cm/3¹/₂" **AC 500/09**
 10,5 cm/4¹/₄" **AC 500/10**
 12,5 cm/5" **AC 500/13**



SPENCER-DELICATE
AC 501/11
 11,0 cm/4¹/₃"



LITTAUER
AC 502/14
 14,0 cm/5¹/₂"



AC 503/16
 16,0 cm/6¹/₄"

* Auch erhältlich als SC * Also available as SC

Ligaturscheren
Ligature Scissors
Tijeras para ligaduras
Ciseaux à ligatures
Forbici per legatura



SHORTBENT
AC 513/09
9,0 cm/3 1/2"



NORTHBENT
AC 514/12
12,5 cm/5"



BUCK
14,5 cm/5 3/4" **AC 516/14**
18,0 cm/7" **AC 516/18**

SCHEREN SCISSORS TIJERAS CISEAUX FORBICI

Mikroscheren
Micro Scissors
Micro Tijeras
Micro Ciseaux
Micro Forbici

- >> Alle unsere Mikroscheren werden von Fachkräften mit jahrelanger Erfahrung hergestellt. Die Endkontrolle findet unter dem Mikroskop statt. Um Ihnen ein ermüdungsfreies Arbeiten zu ermöglichen, wird dem Federdruck größte Aufmerksamkeit gewidmet.
- >> Bitte wählen Sie unter Rund- oder Flachgriffscheren.

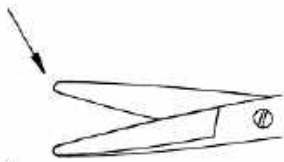

Dissection: **Gebogene Blätter, abgerundete Spitzen** ermöglichen eine gute und sichere Dissektion, ohne Nerven und Blutgefäße zu beschädigen.

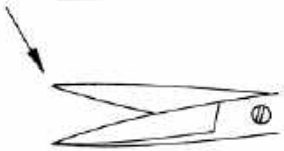

Adventitia: **Gerade Blätter, sehr scharfe Spitzen** gewährleisten präzises Anfrischen von Gefäßenden.

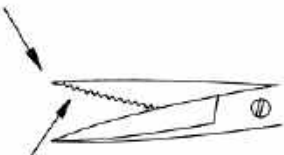

Nerve: Ein Blatt ist **fein gezahnt**, um ein Herausgleiten des Nervs zu vermeiden.

- >> All our Micro Scissors are manufactured by skilled craftsmen with many years of experience. Final inspection is carried out under a microscope. Careful attention is paid to the closing pressure of the spring handle, to ensure precise work during surgeries, without fatigue.
- >> Round or flat handle scissors according to your preference.



Dissection: **Curved blades, slightly rounded tips** ensure safe dissection without damage to nerves and vessels.

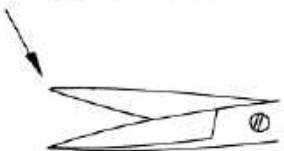

Adventitia: **Straight blades, very sharp tips** for finest trimming of vessel ends.

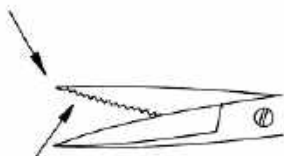

Nerve: One blade is **fine-toothed** to avoid slipping of the nerve.

AA
AB
AC
AD
AE
AF
AK
AL
AO
AP
AR
KA
KL
KM
KO
KU
KYE
X

Mikroscheren
Micro Scissors
Micro Tijeras
Micro Ciseaux
Micro Forbici



**Dissection
AC 801/15**



**Adventitia
AC 803/15**

14,5 cm/5³/₄"



**Dissection
AC 801/18**



**Adventitia
AC 803/18**

18,0 cm/7"

SCHEREN SCISSORS TIJERAS CISEAUX FORBICI

Mikroscheren
Micro Scissors
Micro Tijeras
Micro Ciseaux
Micro Forbici



AC 807/14
14,5 cm/5³/₄"



AC 812/18
18,0 cm/7"



AC 817/18
18,0 cm/7"

AA
AB
AC
AD
AE
AF
AK
AL
AO
AP
AR
KA
KL
KM
KO
KU
KYE
X

AC SCHEREN SCISSORS TIJERAS CISEAUX FORBICI

Mikroscheren
Micro Scissors
Micro Tijeras
Micro Ciseaux
Micro Forbici



11,0 cm/4¹/₃"

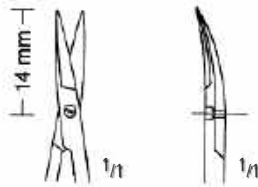

**Dissection
AC 821/11**

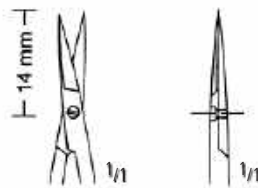

**Adventitia
AC 830/11**

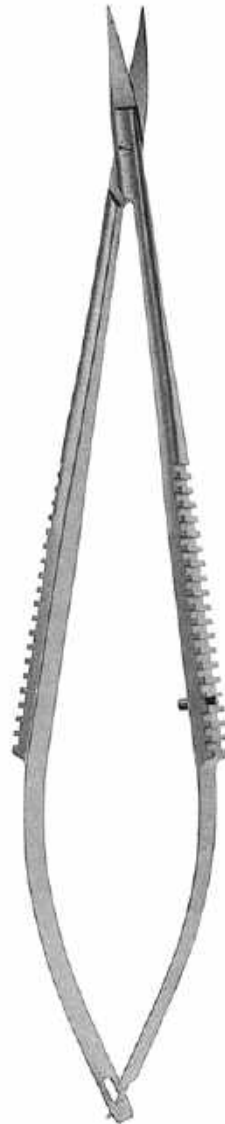

15,0 cm/6"

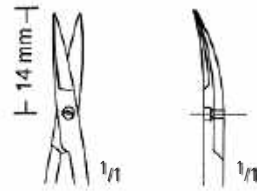

**Dissection
AC 823/15**

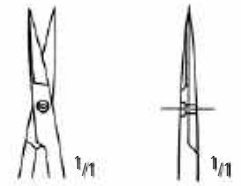

**Adventitia
AC 832/15**

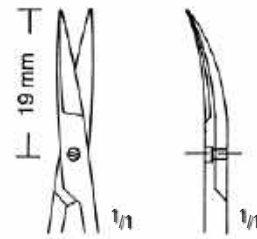

**Dissection
AC 825/15**

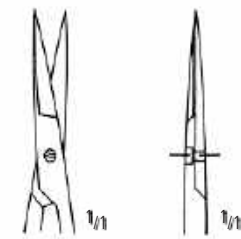

**Adventitia
AC 834/15**

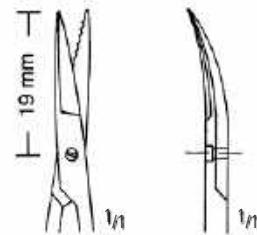

**Dissection
AC 827/15**

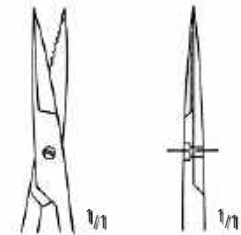

**Adventitia
AC 836/15**

>> Nerve >>

SCHEREN SCISSORS TIJERAS CISEAUX FORBICI

Mikroscheren
Micro Scissors
Micro Tijeras
Micro Ciseaux
Micro Forbici

AA
AB
AC
AD
AE
AF
AG
AH
AI
AJ
AK
AL
AO
AP
AR
KA
KL
KM
KO
KU
KYE
X



18,5 cm/7¹/₈"

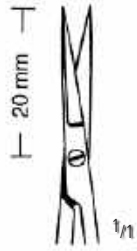

AC 850/19



AC 851/19



16,0 cm/6¹/₄"
20,0 cm/8"



AC 860/16
AC 860/20



AC 861/16
AC 861/20



AC 862/16
AC 862/20



AC 863/16
AC 863/20



AC 864/16
AC 864/20



AC 865/16
AC 865/20

AC SCHEREN SCISSORS TIJERAS CISEAUX FORBICI

Mikroscheren
Micro Scissors
Micro Tijeras
Micro Ciseaux
Micro Forbici



18,0 cm/7"



AC 870/01
25°

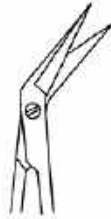

AC 870/02
45°



AC 870/03
60°



AC 870/04
90°

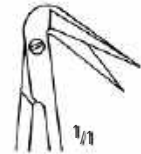

AC 870/05
125°



18,0 cm/7"



AC 871/01
25°



AC 871/02
45°



AC 871/03
60°



AC 871/04
90°

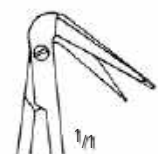

AC 871/05
125°

nopa® TUC® SC Super Cut

SUPER CUT TUC



Besonderheit:

Nutzen Sie die Vorteile von Hartmetalleinsätzen.

nopa TUC Super Cut Scheren haben eine rasierklingscharfe Schneide, kombiniert mit einer mikrogezahnten Schneide.

>> Diese Scheren sind durch einen glänzenden und einen vergoldeten Ring gekennzeichnet.

Features:

Use the advantages of Tungsten Carbide.

nopa TUC Super Cut scissors have a razor-like edge combined with one micro serrated blade.

>> these scissors are characterized by a shiny and a gold ring.

Verfügbare Modelle / Available Patterns

Im Katalog durch * markiert. / Marked in the catalog with * .

AC 910/14 SC	MAYO Dissecting Scissors, TUC, straight, blunt/blunt, 14.5 cm SC
AC 910/17 SC	MAYO Dissecting Scissors, TUC, straight, blunt/blunt, 17.0 cm SC
AC 911/14 SC	MAYO Dissecting Scissors, TUC, curved, blunt/ blunt, 14.5 cm SC
AC 911/17 SC	MAYO Dissecting Scissors, TUC, curved, blunt/blunt, 17.0 cm SC
AC 916/15 SC	MAYO-STILLE Scissors, TUC, straight, blunt/blunt, 15.0 cm SC
AC 917/15 SC	MAYO-STILLE Scissors, TUC, curved, blunt/blunt, 15.0 cm SC
AC 930/14 SC	METZENBAUM Scissors, TUC, straight, blunt/blunt, 14.5 cm SC
AC 931/14 SC	METZENBAUM Scissors, TUC, curved, blunt/blunt, 14.5 cm SC
AC 940/18 SC	METZENBAUM Scissors, TUC, straight, blunt/blunt, 18.0 cm SC
AC 940/20 SC	METZENBAUM Scissors, TUC, straight, blunt/blunt, 20.0 cm SC
AC 941/18 SC	METZENBAUM Scissors, TUC, curved, blunt/blunt, 18.0 cm SC
AC 941/20 SC	METZENBAUM Scissors, TUC, curved, 20.0 cm SC
AC 960/14 SC	METZENBAUM-DELIC. Scissors, TUC, straight, blunt/blunt, 14.5 cm SC
AC 961/14 SC	METZENBAUM-DELIC. Scissors, TUC, curved, blunt/blunt, 14.5 cm SC
AC 970/18 SC	METZENBAUM-DELIC. Scissors, TUC, straight, blunt 18.0 cm SC
AC 970/20 SC	METZENBAUM-DELIC. Scissors, TUC, straight, blunt, 20.0 cm SC
AC 971/18 SC	METZENBAUM-DELIC. Scissors, TUC, curved, blunt, 18.0 cm SC
AC 971/20 SC	METZENBAUM-DELIC. Scissors, TUC, curved, blunt, 20.0 cm SC
AC 974/11 SC	STEVENS Tenotomy Scissors, TUC, straight, pointed, 11.5 cm SC
AC 975/11 SC	STEVENS Tenotomy Scissors, TUC, curved, pointed, 11.5 cm SC
AC 984/11 SC	Iris Scissors, TUC, straight, sharp, 11.5 cm SC
AC 985/11 SC	Iris Scissors, TUC, curved, sharp, 11.5 cm SC

AC SCHEREN SCISSORS TIJERAS CISEAUX FORBICI

Scheren mit Hartmetalleinlagen
 Scissors with Tungsten Carbide Inserts
 Tijeras con filos de carburo de tungsteno
 Ciseaux avec plaquettes en carbure de tungstène
 Forbici con taglio al carburo di tungsteno

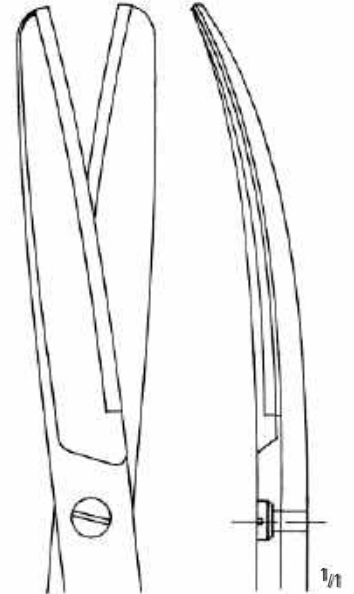
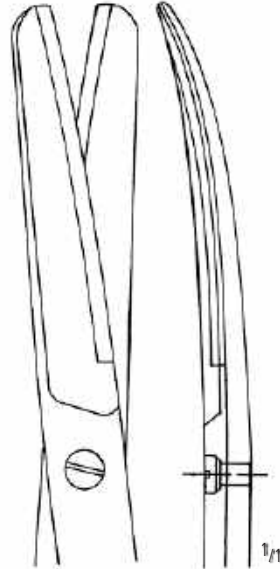
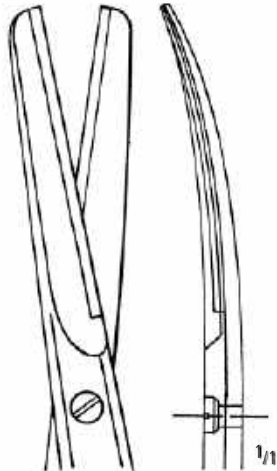

STANDARD
 Fig. 1

straight: 14,5 cm/5³/₄"
AC 900/14
 curved: **AC 901/14**

16,5 cm/6¹/₂"
AC 900/16
AC 901/16

18,5 cm/7¹/₃"
AC 900/18
AC 901/18

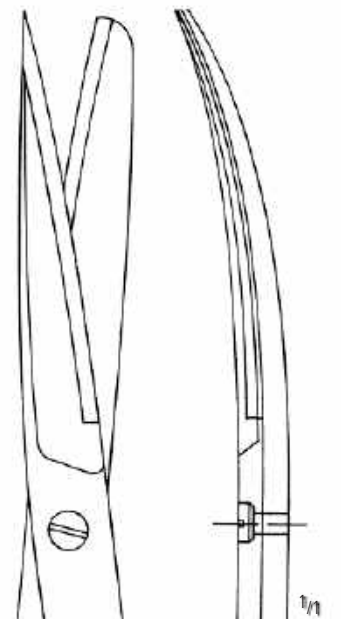
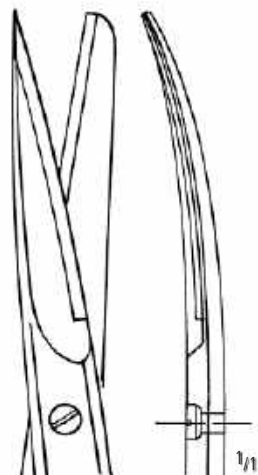
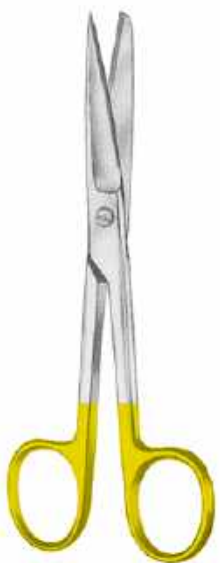

STANDARD
 Fig. 2

straight: 14,5 cm/5³/₄"
AC 902/14
 curved: **AC 903/14**

16,5 cm/6¹/₂"
AC 902/16
AC 903/16

18,5 cm/7¹/₃"
AC 902/18
AC 903/18

SCHEREN SCISSORS TIJERAS CISEAUX FORBICI

Scheren mit Hartmetalleinlagen
 Scissors with Tungsten Carbide Inserts
 Tijeras con filos de carburo de tungsteno
 Ciseaux avec plaquettes en carbure de tungstène
 Forbici con taglio al carburo di tungsteno

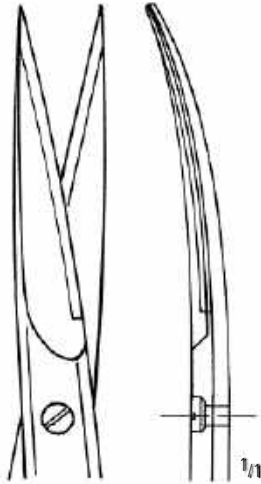

STANDARD
 Fig. 3

straight: 14,5 cm/5³/₄"
AC 904/14
 curved: **AC 905/14**



16,5 cm/6¹/₂"
AC 904/16
AC 905/16



18,5 cm/7¹/₈"
AC 904/18
AC 905/18

nopa[®]
TUC

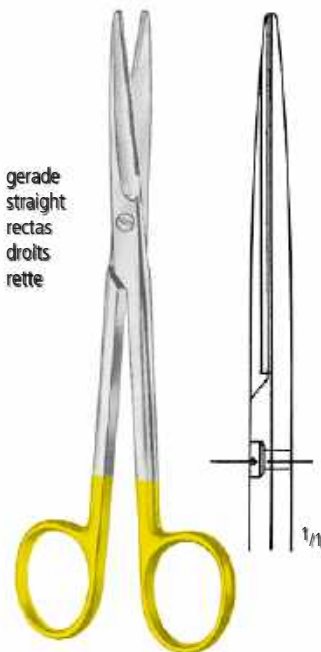

gerade
 straight
 rectas
 droits
 rette

MAYO
AC 910/14*
AC 910/17*

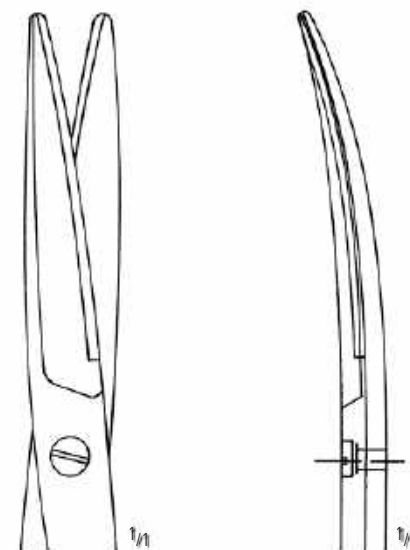

Original 17,0 cm

14,5 cm/5¹/₂"
 17,0 cm/6³/₄"

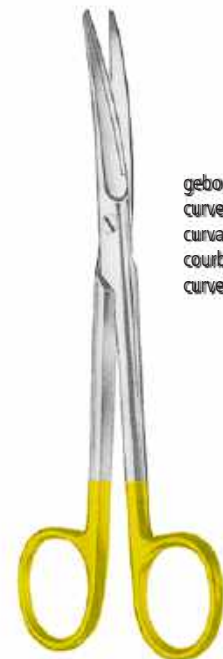

gebogen
 curved
 curvas
 courbes
 curve

MAYO
AC 911/14*
AC 911/17*

AA
 AB
AC
 AD
 AE
 AF
 AK
 AL
 AO
 AP
 AR
 KA
 KL
 KM
 KO
 KU
 KYE
 X

AC SCHEREN SCISSORS TIJERAS CISEAUX FORBICI

Scheren mit Hartmetalleinlagen
 Scissors with Tungsten Carbide Inserts
 Tijeras con filos de carburo de tungsteno
 Ciseaux avec plaquettes en carbure de tungstène
 Forbici con taglio al carburo di tungsteno

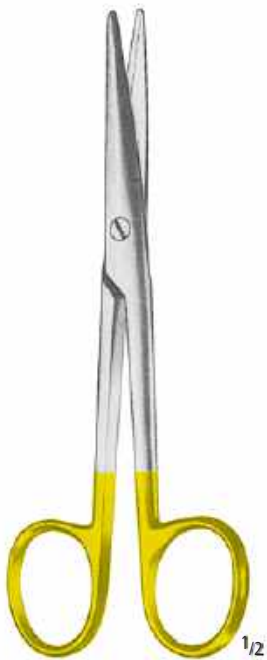

MAYO-STILLE
AC 916/15*
AC 916/17



Original 17,0 cm

15,0 cm/6"
 17,0 cm/6³/₄"



MAYO-STILLE
AC 917/15*
AC 917/17

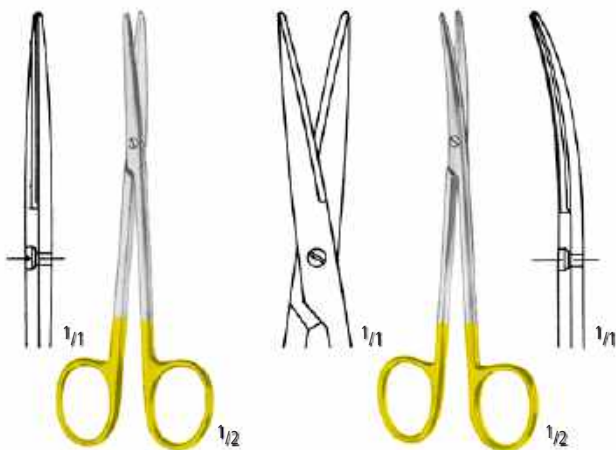

AC 922/11
 11,5 cm/4¹/₂"

METZENBAUM

AC 923/11
 11,5 cm/4¹/₂"



AC 930/14*
 14,5 cm/5³/₄"

METZENBAUM



AC 931/14*
 14,5 cm/5³/₄"

SCHEREN SCISSORS TIJERAS CISEAUX FORBICI

Scheren mit Hartmetalleinlagen
 Scissors with Tungsten Carbide Inserts
 Tijeras con filos de carburo de tungsteno
 Ciseaux avec plaquettes en carbure de tungstène
 Forbici con taglio al carburo di tungsteno



AA
AB
AC
AD
AE
AF
AK
AL
AO
AP
AR
KA
KL
KM
KO
KU
KYE
X

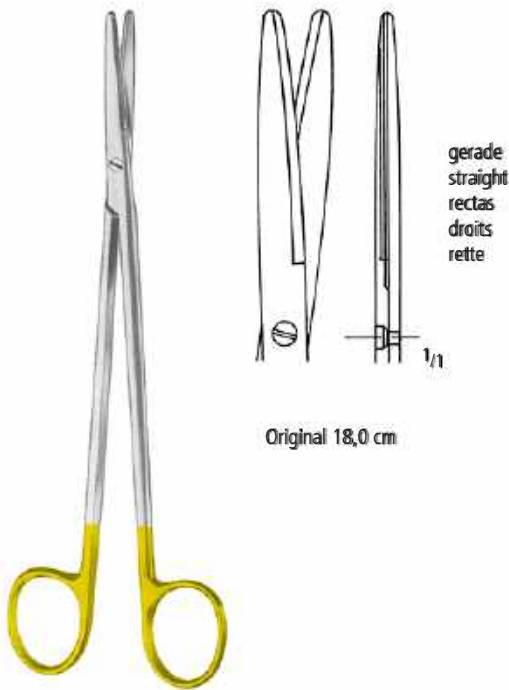

Original 18,0 cm

METZENBAUM

18,0 cm/7"

AC 940/18*

20,0 cm/8"

AC 940/20*

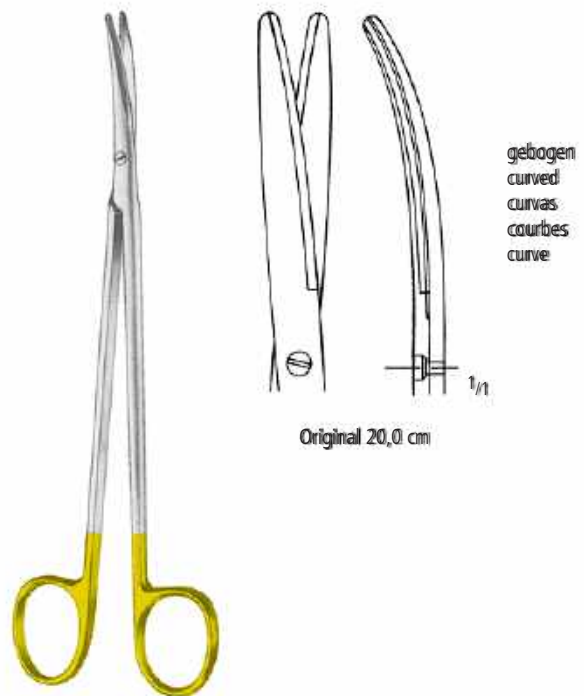

Original 20,0 cm

METZENBAUM

18,0 cm/7"

AC 941/18*

20,0 cm/8"

AC 941/20*

Scheren mit Hartmetalleinlagen
 Scissors with Tungsten Carbide Inserts
 Tijeras con fillos de carburo de tungsteno
 Ciseaux avec plaquettes en carbure de tungstène
 Forbici con taglio al carburo di tungsteno

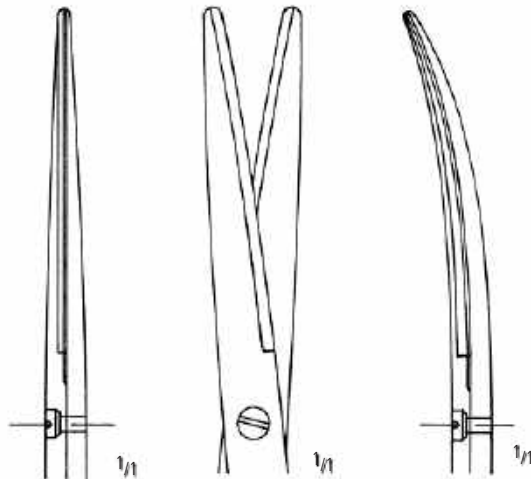

LEXER
AC 952/16
 16,0 cm/6¹/₄"



LEXER
AC 953/16
 16,0 cm/6¹/₄"



AC 960/14*
 14,5 cm/5³/₄"

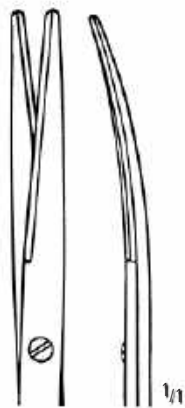
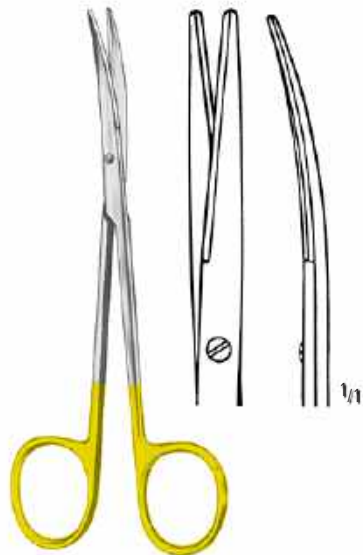

AC 961/14*
 14,5 cm/5³/₄"

METZENBAUM-DELICATE

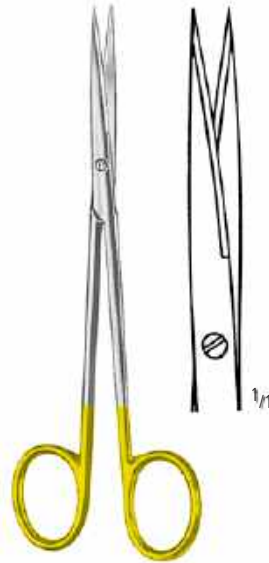

AC 962/14
 14,5 cm/5³/₄"



AC 963/14
 14,5 cm/5³/₄"

SCHEREN SCISSORS TIJERAS CISEAUX FORBICI

Scheren mit Hartmetalleinlagen
 Scissors with Tungsten Carbide Inserts
 Tijeras con filos de carburo de tungsteno
 Ciseaux avec plaquettes en carbure de tungstène
 Forbici con taglio al carburo di tungsteno

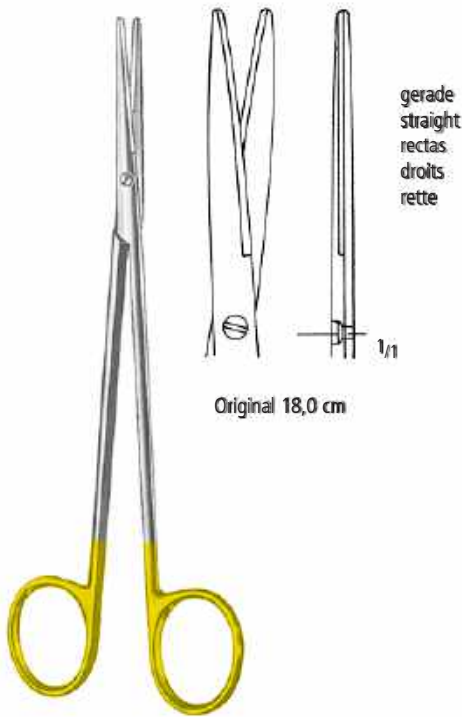

Original 18,0 cm

METZENBAUM-DELICATE
 18,0 cm/7" **AC 970/18***
 20,0 cm/8" **AC 970/20***

nopa[®]
TUC

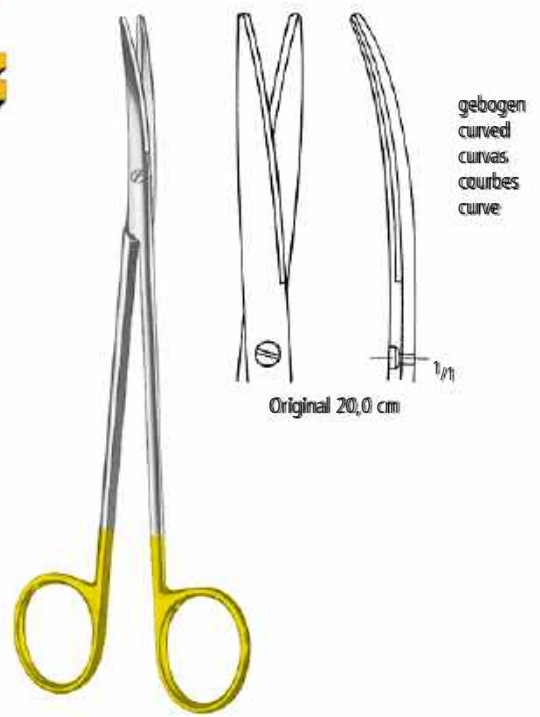

Original 20,0 cm

METZENBAUM-DELICATE
 18,0 cm/7" **AC 971/18***
 20,0 cm/8" **AC 971/20***

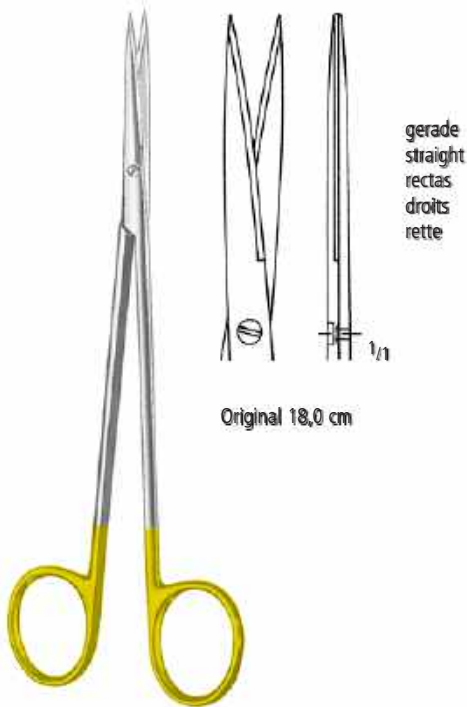

Original 18,0 cm

METZENBAUM-DELICATE
 18,0 cm/7" **AC 972/18**
 20,0 cm/8" **AC 972/20**

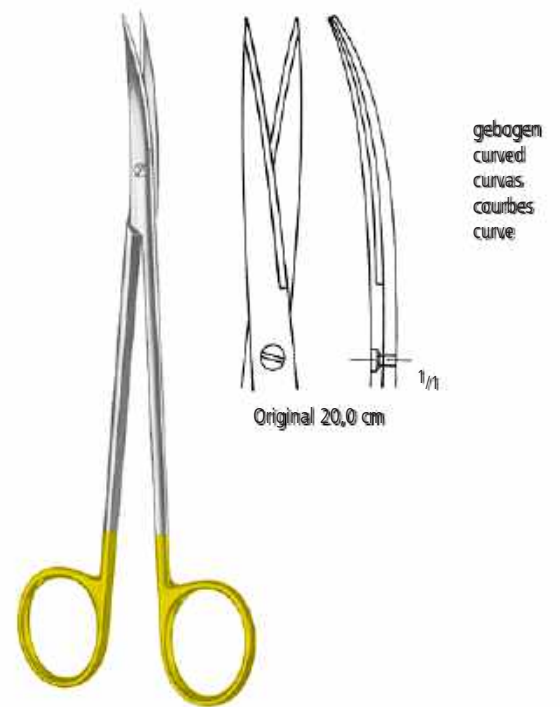

Original 20,0 cm

METZENBAUM-DELICATE
 18,0 cm/7" **AC 973/18**
 20,0 cm/8" **AC 973/20**

AA
 AB
AC
 AD
 AE
 AF
 AG
 AH
 AI
 AJ
 AK
 AL
 AM
 AN
 AO
 AP
 AQ
 AR
 AS
 AT
 AU
 AV
 AW
 AX

Scheren mit Hartmetalleinlagen
 Scissors with Tungsten Carbide Inserts
 Tijeras con filos de carburo de tungsteno
 Ciseaux avec plaquettes en carbure de tungstène
 Forbici con taglio al carburo di tungsteno



Original 11,5 cm

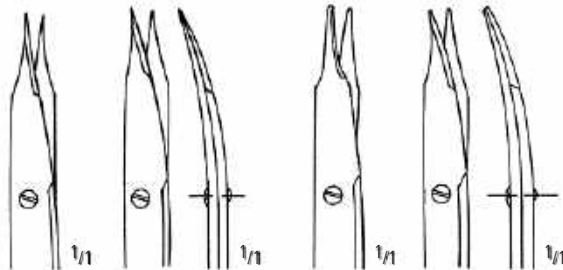

	spitz pointed agudas pointues acuta		stumpf blunt romas mousses smussa
gerade straight rectas droits rette	gebogen curved curvas courbes curve	gerade straight rectas droits rette	gebogen curved curvas courbes curve

STEVENS

10,5 cm/4¹/₄"
 11,5 cm/4¹/₂"

AC 974/10 AC 975/10 AC 976/10 AC 977/10
AC 974/11* AC 975/11* AC 976/11 AC 977/11

SCHEREN SCISSORS TIJERAS CISEAUX FORBICI

Scheren mit Hartmetalleinlagen
 Scissors with Tungsten Carbide Inserts
 Tijeras con filos de carburo de tungsteno
 Ciseaux avec plaquettes en carbure de tungstène
 Forbici con taglio al carburo di tungsteno

nopa[®]
TUC

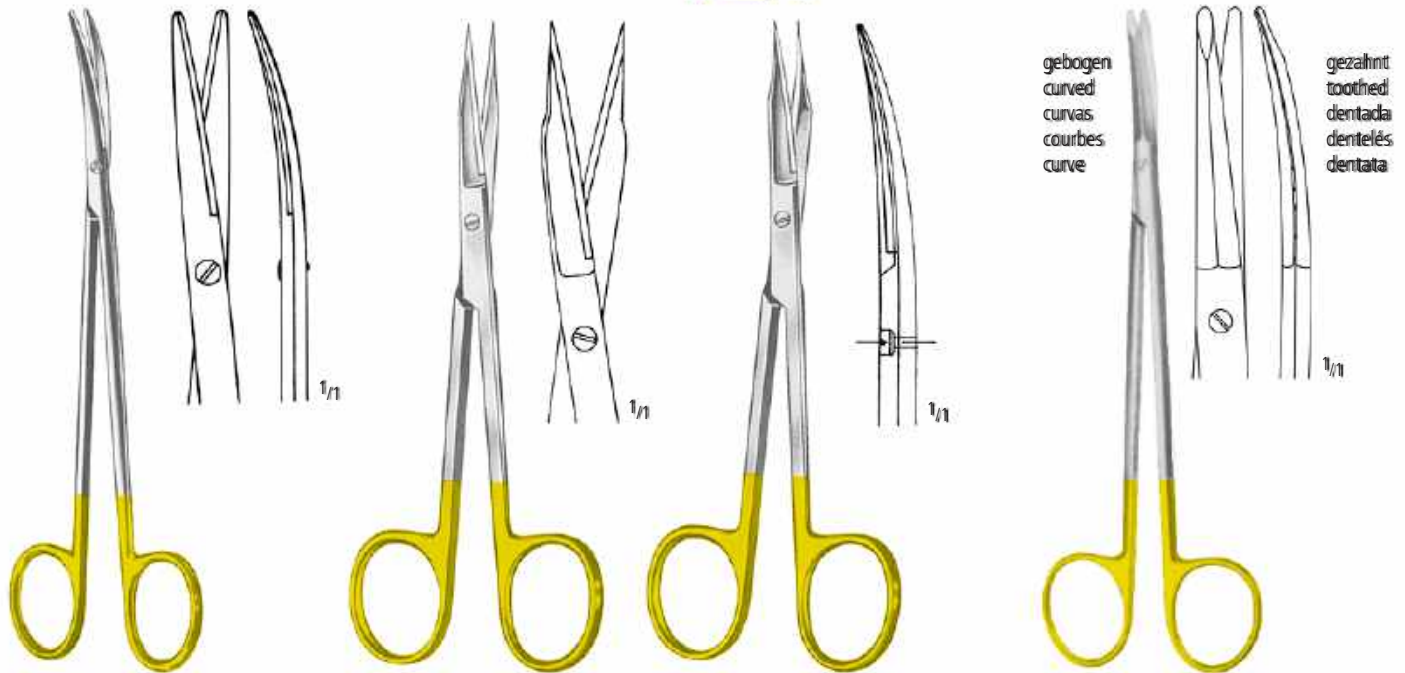

TOENNIS-ADSON-DELICATE
AC 977/17
 17,5 cm/7"

GOLDMAN-FOX
AC 980/13
 13,0 cm/5"

AC 981/13
 13,0 cm/5"

KAYE
AC 983/15
 15,0 cm/6"

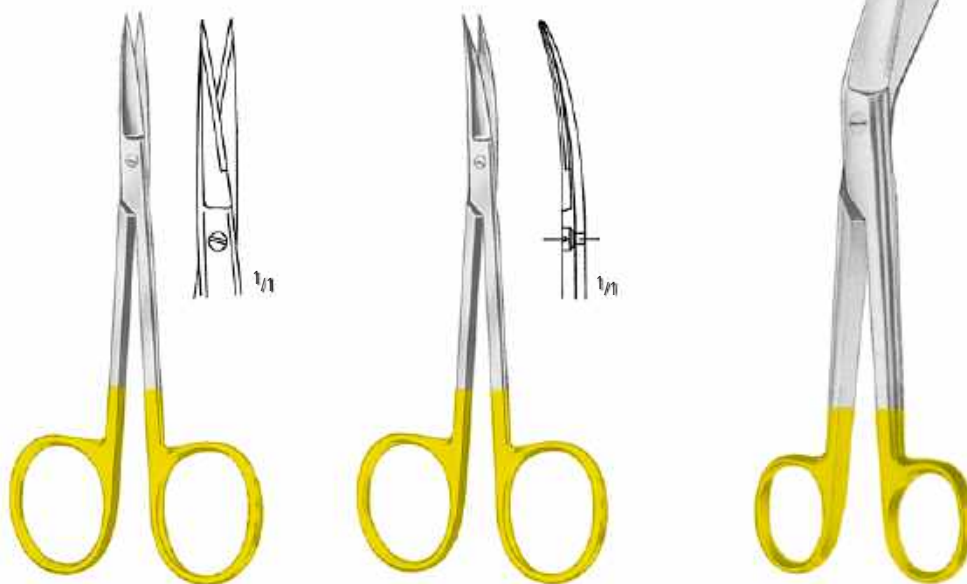

AC 984/11*
 11,5 cm/4 1/2"

AC 985/11*
 11,5 cm/4 1/2"

LISTER
AC 999/18
 18,0 cm/7"

AA
 AB
AC
 AD
 AE
 AF
 AG
 AH
 AI
 AJ
 AK
 AL
 AM
 AN
 AO
 AP
 AQ
 AR
 AS
 AT
 AU
 AV
 AW
 AX

SKALPELLE
SCALPELS
BISTURIES
BISTOURIS
BISTURI

AD

nopa[®] instruments

Weitere Skalpelle finden Sie in unserem Katalog „Allgemeines Instrumentarium“ in Gruppe AD.

For further scalpels kindly refer to our catalogue „General Instruments“, section AD.

Para bisturías adicionales, por favor consulte nuestro catálogo de „Instrumental de uso general“, grupo AD.

Pour des bistouris supplémentaires, consultez notre catalogue „Instrumentation Generale“, section AD.

Per gli altri bisturi, consultare il nostro catalogo „Strumentazione Generale“, gruppo AD.



AD SKALPELLE SCALPELS BISTURIES BISTOURIS BISTURI

Skalpellgriffe
 Scalpel Handles
 Mangos de bisturías
 Manches pour bistouris
 Manici per bisturi



AD 009/03
No. 3

AD 010/03
No. 3

AD 010/04
No. 4

AD 010/05
No. 5K

AD 025/07
No. 7

AD 027/07
No. 7K

SKALPELLE SCALPELS BISTURIES BISTOURIS BISTURI

Skalpeligriffe
 Scalpel Handles
 Mangos de bisturías
 Manches pour bistouris
 Manici per bisturi

AA
 AB
 AC
AD
 AE
 AF
 AK
 AL
 AO
 AP
 AR
 KA
 KL
 KM
 KO
 KU
 KYE
 X



AD 030/16



AD 031/16
 No. 3



AD 031/21



COLLIN
AD 040/08
 No. 8

hohl
 hollow
 hueco
 creux
 vuoto



COLLIN
AD 042/09
 No. 9

Skalpgriffe
Scalpel Handles
Mangos de bisturías
Manches pour bistouris
Manici per bisturi

MINI

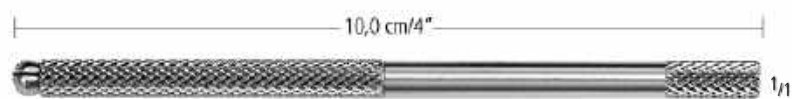

AD 065/10

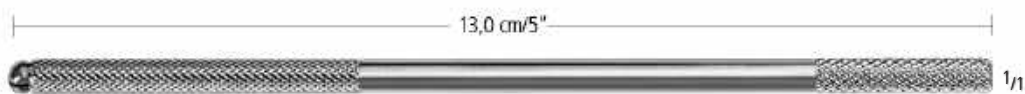

AD 065/13

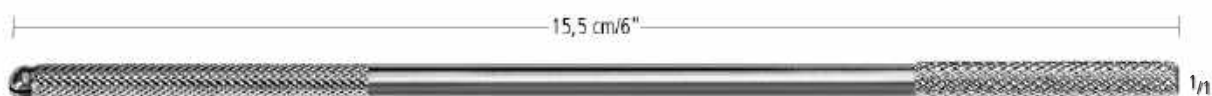

AD 065/15

SKALPELLE SCALPELS BISTURIES BISTOURIS BISTURI

Dermatome
Dermatomes
Dermatomos
Dermatomos
Dermatomi

AA
AB
AC
AD
AE
AF
AK
AL
AO
AP
AR
KA
KL
KM
KO
KU
KYE
X



AD 495/31
15,5 cm/6"

WATSON
AD 495/30
30,5 cm/12"
0,1 - 2,0 mm

HUMBY
AD 495/32
32,0 cm/12³/₄"
0,1 - 1,2 mm



SCHINK
AD 500/00
30,0 cm/12"



AD 510/01

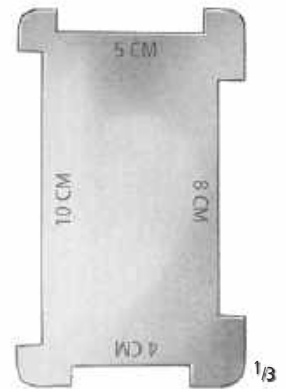

AD 510/02

AD SKALPELLE SCALPELS BISTURIES BISTOURIS BISTURI

Dermatome, Rasierklingen, Klingenbrecher
 Dermatomes, Razor Blades, Blade Breakers
 Dermatomo, Hojas de afeitador, Pinzas para romper hojas
 Dermatomes, Lames de rasoir, Pincettes pour casser les lames
 Dermatomi, Lamette da barba, Pinze per rompere la lamette

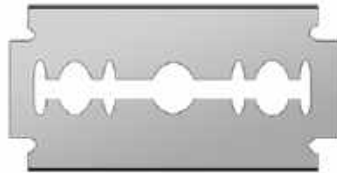

AD 540/00

RASIERKLINGEN, VERPACKUNGSEINHEIT 10 STCK
 RAZOR BLADES, PACKING UNIT 10 PIECES
 HOJAS DE AFEITAR, UNIDAD DE VENTA 10 PZ
 LAMES DE RASOIR, UNITÉ À 10 PIÈCES
 LAMETTE DA BARBA, UNITÀ DI VENDITA 10 PZ

SILVER
AD 515/19
 19,0 cm/7¹/₂



TROUTMAN-CHRIS
AD 550/09
 Ø 5,5 mm
 9,0 cm/3¹/₂"



TROUTMAN-CHRIS
AD 551/09
 Ø 5,5 mm
 9,0 cm/3¹/₂"



AD 552/11
 11,0 cm/4¹/₃"



CASTROVIEJO
AD 554/13
 Ø 8 mm
 13,0 cm/5"

NAHT
SUTURE
SUTURA
SUTURE
SUTURA

AE

nopa[®] instruments

Weitere Naht-Instrumente finden Sie in unserem Katalog „Allgemeines Instrumentarium“ in Gruppe AE.

For further suture instruments kindly refer to our catalogue „General Instruments“, section AE.

Para instrumentos de sutura adicionales, por favor consulte nuestro catálogo de „Instrumental de uso general“, grupo AE.

Pour des instruments de suture supplémentaires, consultez notre catalogue „Instrumentation Generale“, section AE.

Per gli altri accessori di sutura, consultare il nostro catalogo „Strumentazione Generale“, gruppo AE.



AE NAHT SUTURE SUTURA SUTURE SUTURA

Nadelhalter
Needle Holders
Porta-agujas
Porte-aiguilles
Portaghi



BOYNTON
AE 036/12
12,0 cm/4³/₄"



AE 038/16 **AE 039/16**

ARRUGA
16,0 cm/6¹/₄"



DERF
AE 050/12
12,0 cm/4³/₄"

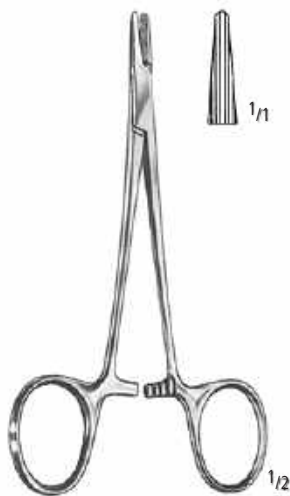

DERF-CONVERSE
AE 052/12
12,5 cm/5"

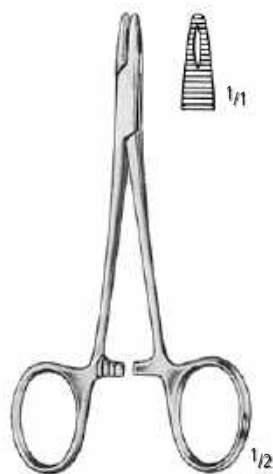

COLLIER
AE 056/12
12,5 cm/5"

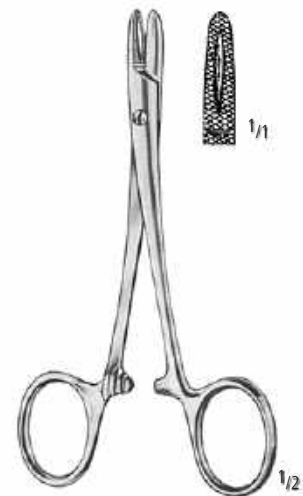

DOYEN
AE 058/12
12,5 cm/5"

NAHT SUTURE SUTURA SUTURE SUTURA

Nadelhalter
 Needle Holders
 Porta-agujas
 Porte-aiguilles
 Portaghi

AA
 AB
 AC
 AD
AE
 AF
 AK
 AL
 AO
 AP
 AR
 KA
 KL
 KM
 KO
 KU
 KYE
 X

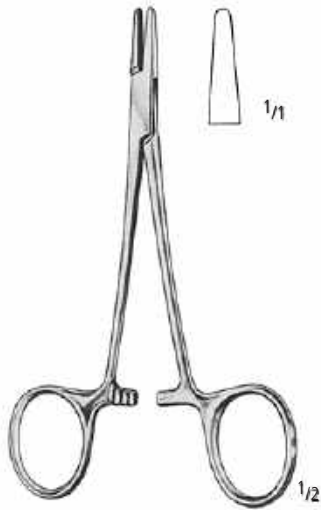

WEBSTER
AE 060/13
 13,0cm/5"

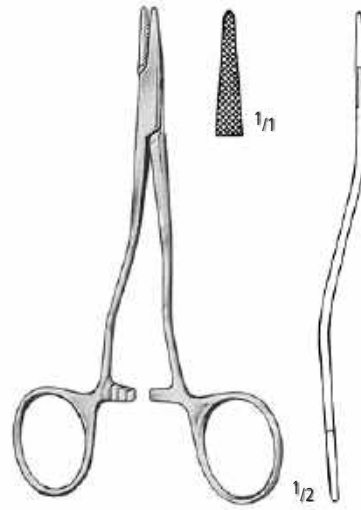

KILNER
AE 063/13
 13,0 cm/5"

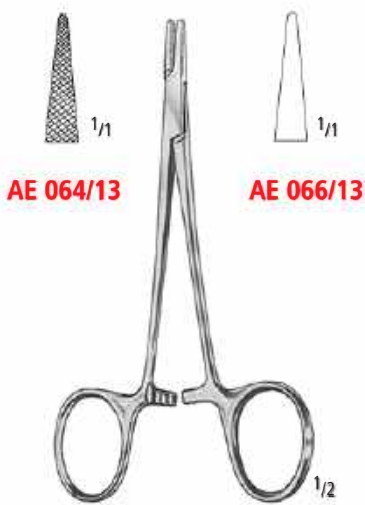

HALSEY
 13,0cm/5"

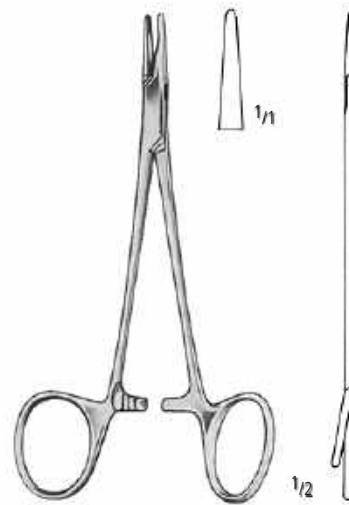

NEIVERT
AE 068/13
 13,0cm/5"

AE NAHT SUTURE SUTURA SUTURE SUTURA

Nadelhalter
 Needle Holders
 Porta-agujas
 Porte-aiguilles
 Portaghi



CRILE-WOOD

15,0 cm/6" **AE 070/15**
 18,0 cm/7" **AE 070/18**



BABY-CRILE-WOOD

AE 072/15
 15,0 cm/6"



CARROLL

AE 074/15
 15,0 cm/6"



CRILE-MURRAY

AE 076/15
 15,0 cm/6"

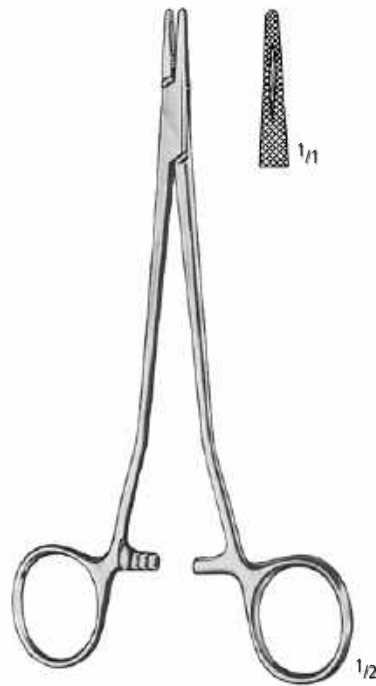

SAROT

AE 080/18
 18,0 cm/7"

NAHT SUTURE SUTURA SUTURE SUTURA

Nadelhalter
Needle Holders
Porta-agujas
Porte-aiguilles
Portaghi

AE 088/15
15,0 cm/6"

AE 088/17
17,0 cm/6¾"

AE 090/17
17,0 cm/6¾"

ADSON
AE 094/18
18,0 cm/7"

SENNING
(Schwed. Modell)

M.G.H.
(Mass.-General-Hospital)

AE 100/14
14,0 cm/5½"

AE 100/16
16,0 cm/6¼"

AE 100/18
18,0 cm/7"

AE 100/20
20,0 cm/8"

MAYO-HEGAR-DELICATE

AE 110/16
16,0 cm/6¼"

AE 110/18
18,0 cm/7"

AE 110/20
20,0 cm/8"

BAUMGARTNER
AE 112/14
14,0 cm/5½"

MAYO-HEGAR

AA
AB
AC
AD
AE
AF
AK
AL
AO
AP
AR
KA
KL
KM
KO
KU
KYE
X

AE NAHT SUTURE SUTURA SUTURE SUTURA

Nadelhalter
Needle Holders
Porta-agujas
Porte-aiguilles
Portaghi

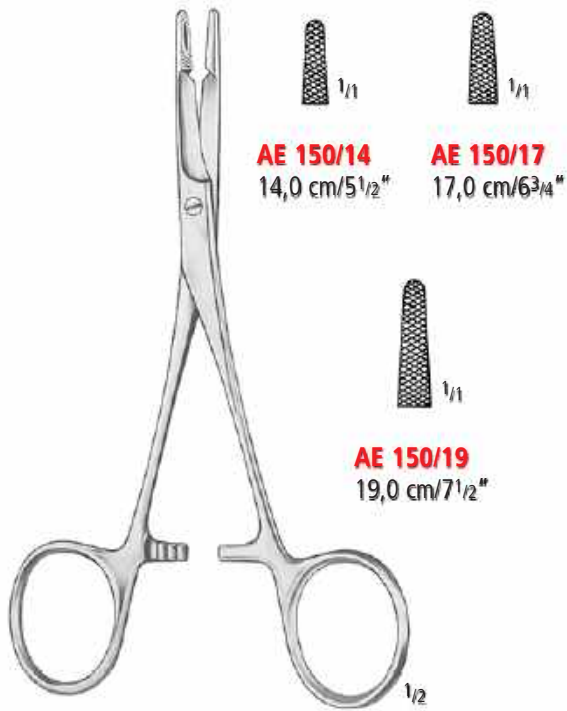

AE 150/14
14,0 cm/5 1/2"

AE 150/17
17,0 cm/6 3/4"

AE 150/19
19,0 cm/7 1/2"

OLSEN-HEGAR

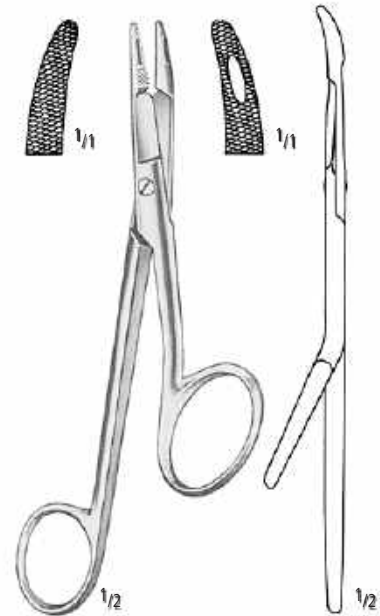

GILLIES
AE 155/16
16,0 cm/6 1/4"

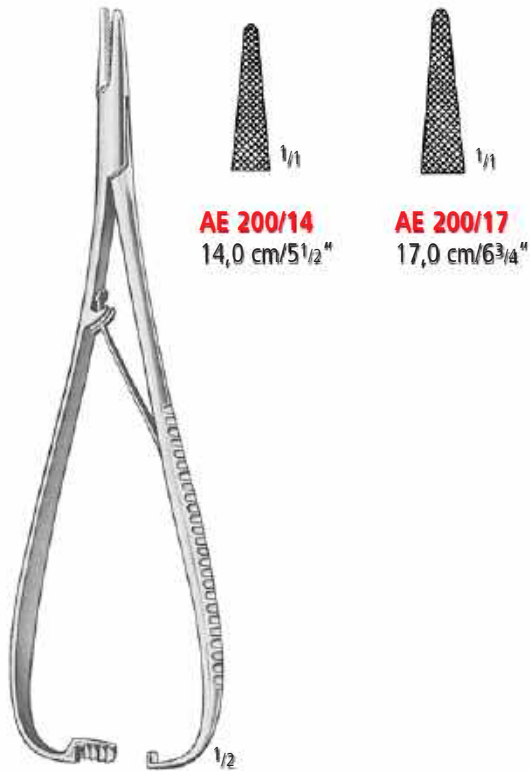

AE 200/14
14,0 cm/5 1/2"

AE 200/17
17,0 cm/6 3/4"

MATHIEU

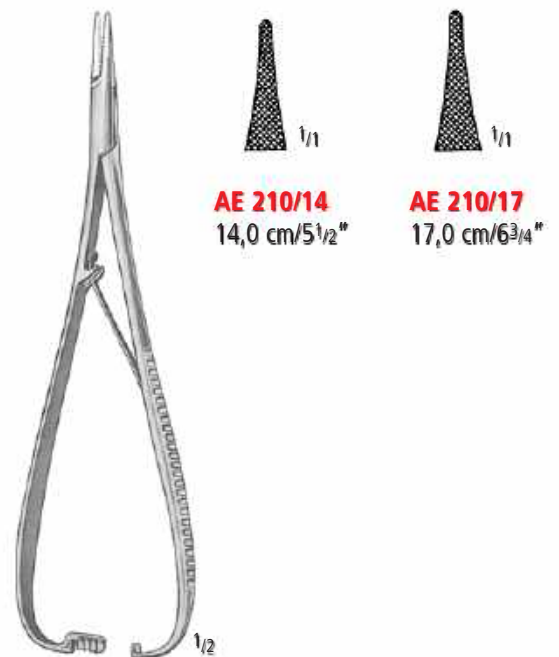

AE 210/14
14,0 cm/5 1/2"

AE 210/17
17,0 cm/6 3/4"

MATHIEU-DELICATE

NAHT SUTURE SUTURA SUTURE SUTURA

Nadelhalter
Needle Holders
Porta-agujas
Porte-aiguilles
Portaghi



CRILE
AE 224/15
15,0 cm/6"



TOENNIS
AE 226/18
18,0 cm/7"



LANGENBECK

AE 228/18
18,0 cm/7"

AE 228/20
20,0 cm/8"

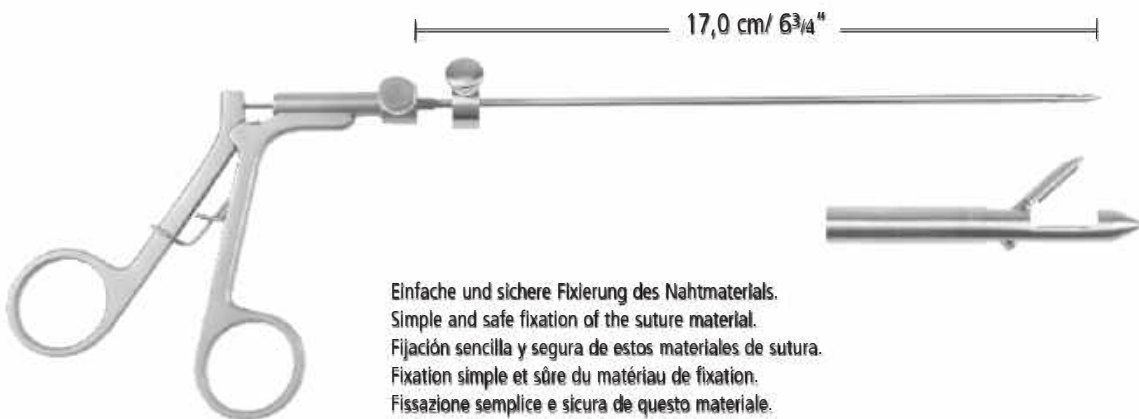

Suture Instrument
AE 310/17
Ø 3,0 mm

Einfache und sichere Fixierung des Nahtmaterials.
Simple and safe fixation of the suture material.
Fijación sencilla y segura de estos materiales de sutura.
Fixation simple et sûre du matériau de fixation.
Fissazione semplice e sicura de questo materiale.

AA
AB
AC
AD
AE
AF
AK
AL
AO
AP
AR
KA
KL
KM
KO
KU
KYE
X

AE NAHT SUTURE SUTURA SUTURE SUTURA

Nadelhalter mit Hartmetalleinsätzen
 Needle Holders with Tungsten Carbide Inserts
 Porta-agujas con bocas de carburo de Tungsteno
 Porte-aiguilles à mors en carbure de tungstène
 Portaghi con placche di carburo di tungsteno

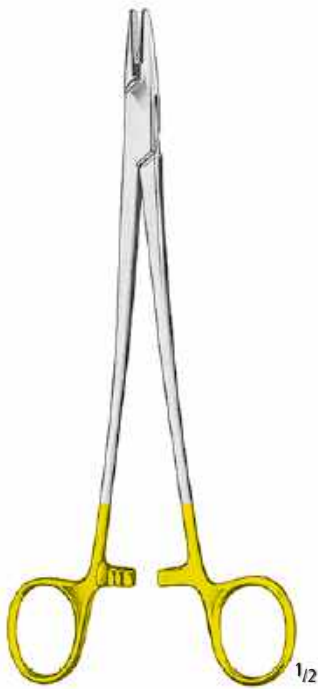

MAYO-HEGAR



AE 400/14
14,0 cm/5 1/2"



AE 400/16
16,0 cm/6 1/4"



AE 400/18
18,0 cm/7"



AE 400/20
20,0 cm/8"

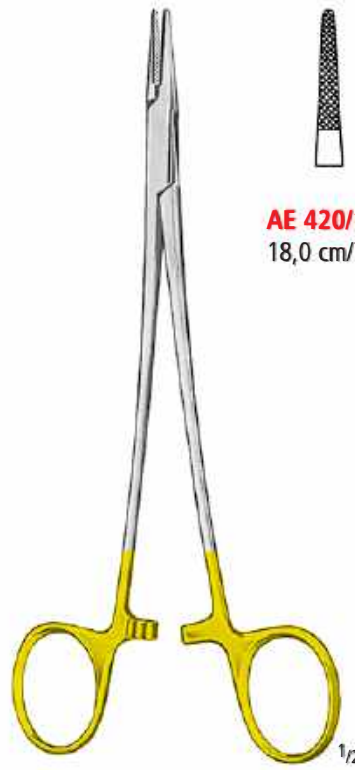

**DE BAKEY
(MAYO-HEGAR-DELICATE)**



AE 420/18
18,0 cm/7"



AE 420/20
20,0 cm/8"

RYDER/FRENCH-EYE



AE 430/13
13,0 cm/5"



AE 430/15
15,0 cm/6"

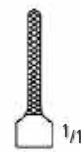

AE 430/18
18,0 cm/7"

MICRO RYDER



AE 434/13
13,0 cm/5"



AE 434/15
15,0 cm/6"



AE 434/18
18,0 cm/7"



NAHT SUTURE SUTURA SUTURE SUTURA

Nadelhalter mit Hartmetalleinsätzen
 Needle Holders with Tungsten Carbide Inserts
 Porta-agujas con bocas de carburo de Tungsteno
 Porte-aiguilles à mors en carbure de tungstène
 Portaghi con placche di carburo di tungsteno

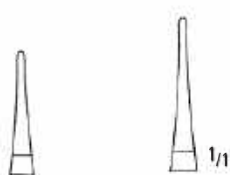

AE 436/14 14,0 cm/5¹/₂"
AE 436/18 18,0 cm/7"

EUFRATE PASQUÉ

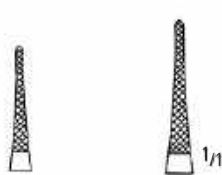

AE 438/14 14,0 cm/5¹/₂"
AE 438/18 18,0 cm/7"

MICROVASCULAR

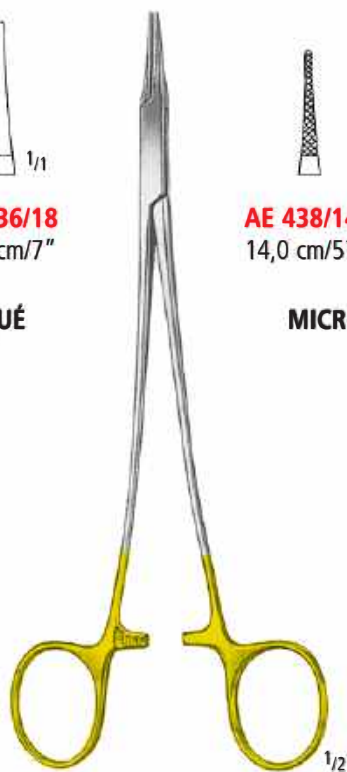

extrem fein extremely delicate muy fino très fin molto fino

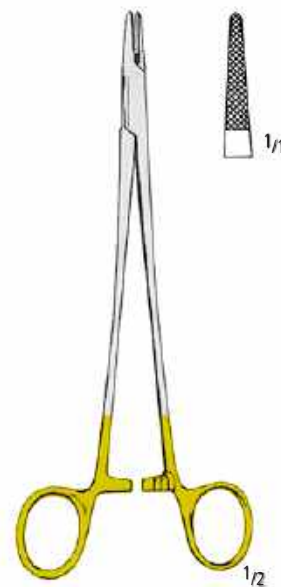

CARROLL
AE 440/15
 15,0 cm/6"

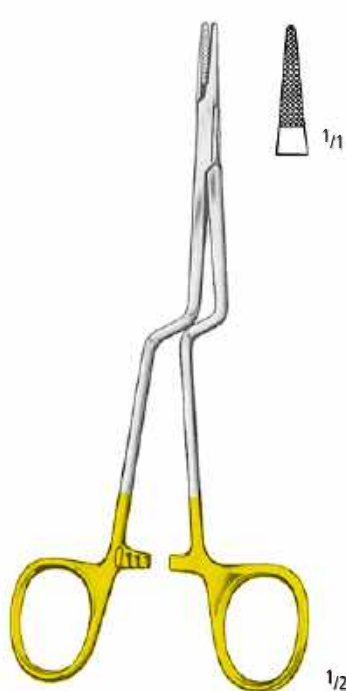

JACOBSON
AE 444/18
 18,0 cm/7"



NEW ORLEANS
AE 446/18
 18,0 cm/7"



SENNING
 (SWEDISH PATTERN)

AE 448/15
 15,0 cm/6"

AE 448/17
 17,0 cm/6³/₄"

AA
 AB
 AC
 AD
AE
 AF
 AK
 AL
 AO
 AP
 AR
 KA
 KL
 KM
 KO
 KU
 KYE
 X

AE NAHT SUTURE SUTURA SUTURE SUTURA

Nadelhalter mit Hartmetalleinsätzen
 Needle Holders with Tungsten Carbide Inserts
 Porta-agujas con bocas de carburo de Tungsteno
 Porte-aiguilles à mors en carbure de tungstène
 Portaghi con placche di carburo di tungsteno

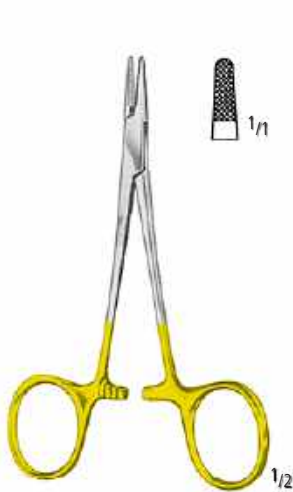

DERF
AE 450/12
 12,5 cm/5"

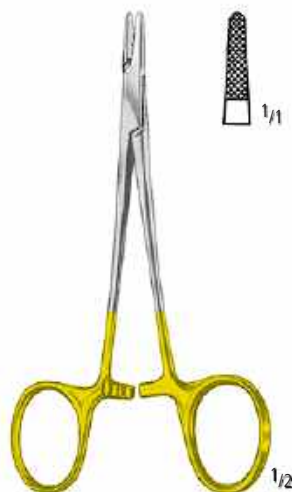

CONVERSE
AE 452/12
 12,5 cm/5"

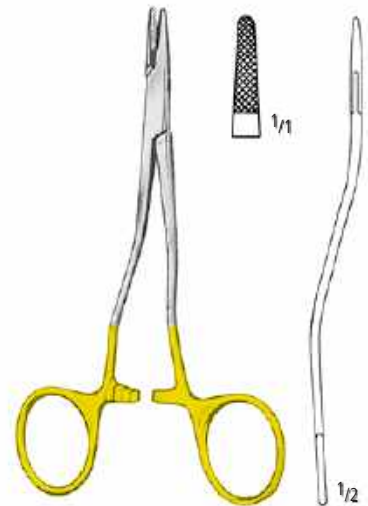

KILNER
AE 455/13
 13,5 cm/5 1/4"

nopa[®]
TUC

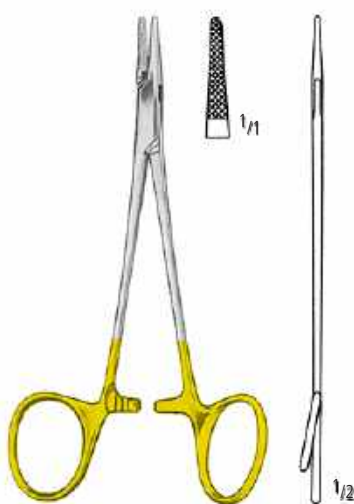

NEIVERT
AE 456/13
 13,0 cm/5"

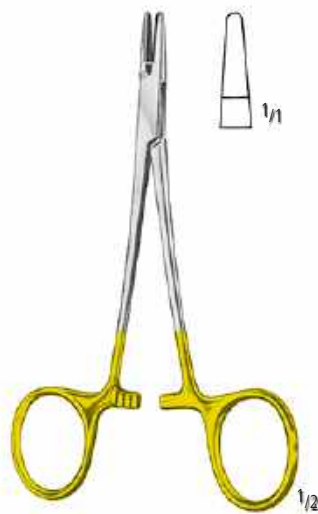

WEBSTER
AE 460/13
 13,0 cm/5"

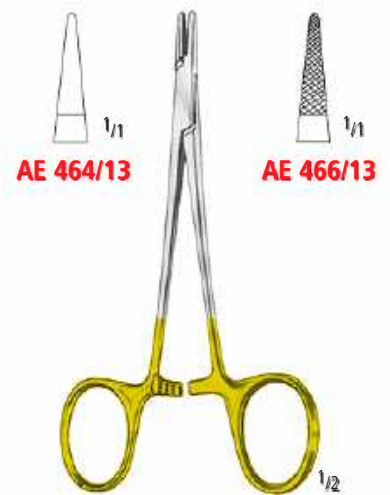

HALSEY
 13,0 cm/5"

NAHT SUTURE SUTURA SUTURE SUTURA

Nadelhalter mit Hartmetalleinsätzen
 Needle Holders with Tungsten Carbide Inserts
 Porta-agujas con bocas de carburo de Tungsteno
 Porte-aiguilles à mors en carbure de tungstène
 Portaghi con placche di carburo di tungsteno



BABY-CRILE-WOOD
AE 468/15
 15,0 cm/6"

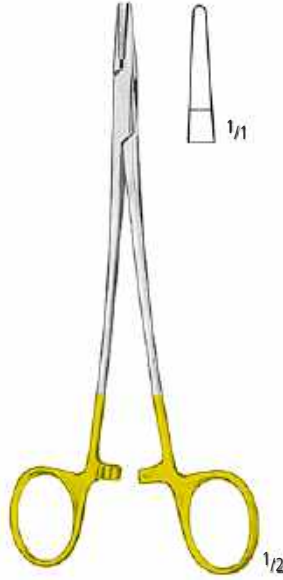

CRILE-WOOD
AE 469/15
 15,0 cm/6"

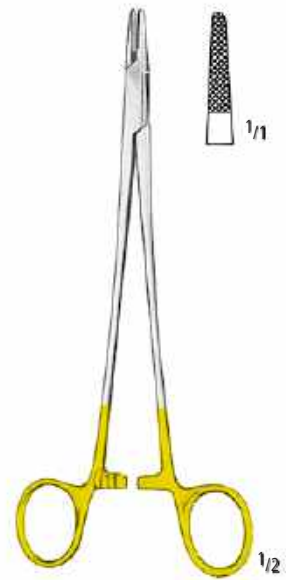

CRILE-WOOD
AE 470/15
 15,0 cm/6"

nopa®
TUC

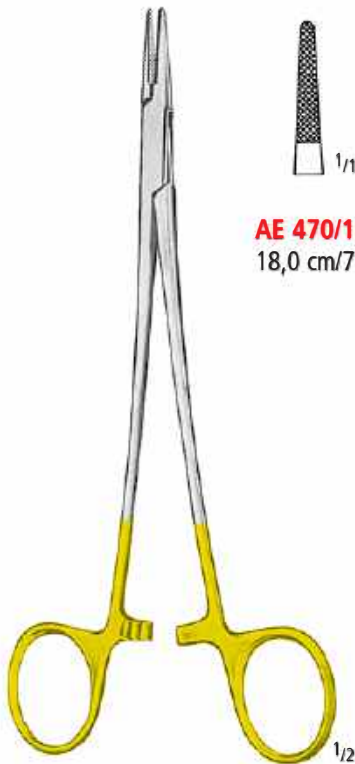

CRILE-WOOD

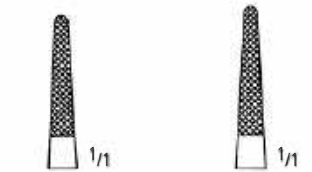

AE 470/18
 18,0 cm/7"

AE 470/20
 20,0 cm/8"



AE 471/18
 18,0 cm/7"



SAROT

AE 480/18
 18,0 cm/7"

AA
 AB
 AC
 AD
AE
 AF
 AK
 AL
 AO
 AP
 AR
 KA
 KL
 KM
 KO
 KU
 KYE
 X

Nadelhalter diamantstaubbeschichtet
Needle Holders diamond dust coated
Porta-agujas polvo de diamante recubierto
Porte-aiguilles enduit de poussière de diamant
Portaghi polvere diamantata

nopa® DIAMOND



15,0 cm/6"
18,0 cm/7"
23,0 cm/9"

KS 084/15
KS 084/18
KS 084/23

NAHT SUTURE SUTURA SUTURE SUTURA

Nadelhalter mit Hartmetalleinsätzen
 Needle Holders with Tungsten Carbide Inserts
 Porta-agujas con bocas de carburo de Tungsteno
 Porte-aiguilles à mors en carbure de tungstène
 Portaghi con placche di carburo di tungsteno



AE 488/14
 14,0 cm/5 1/2"

AE 488/17
 17,0 cm/6 3/4"

AE 488/19
 19,0 cm/7 1/2"

OLSEN-HEGAR

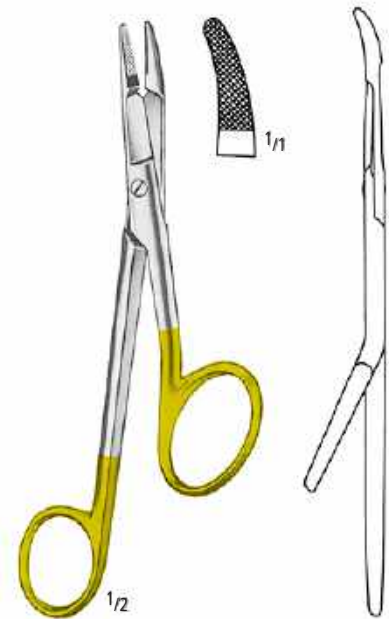

GILLIES
AE 490/16
 16,0 cm/6 1/4"

MATHIEU



AE 500/14
 14,0 cm/5 1/2"

AE 500/17
 17,0 cm/6 3/4"

MATHIEU



AE 501/14
 14,0 cm/5 1/2"

MATHIEU

AA
 AB
 AC
 AD
AE
 AF
 AG
 AH
 AI
 AJ
 AK
 AL
 AM
 AN
 AO
 AP
 AQ
 AR
 AS
 AT
 AU
 AV
 AW
 AX

AE NAHT SUTURE SUTURA SUTURE SUTURA

Nadelhalter mit Hartmetalleinsätzen
 Needle Holders with Tungsten Carbide Inserts
 Porta-agujas con bocas de carburo de Tungsteno
 Porte-aiguilles à mors en carbure de tungstène
 Portaghi con placche di carburo di tungsteno



AE 504/14
 14,0 cm/5 1/2"



1/1



1/1



1/1

AE 504/17
 17,0 cm/6 3/4"

AE 504/20
 20,0 cm/8"



AE 507/17
 17,0 cm/6 3/4"



1/1



1/1

AE 507/19
 19,5 cm/7 1/2"

MATHIEU-DELICATE



METZENBAUM

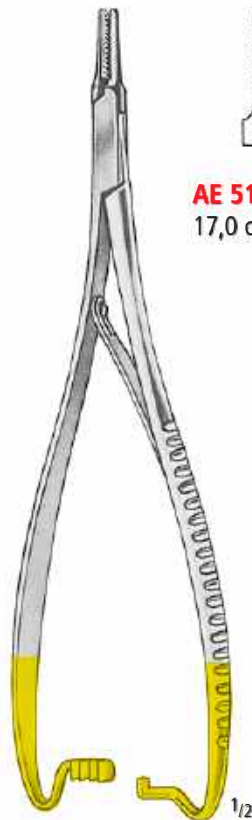

AE 510/17
 17,0 cm/6 3/4"



1/1

MATHIEU-RYDER



AE 512/17
 17,0 cm/6 3/4"



1/1

MATHIEU-RYDER VASCULAR

NAHT SUTURE SUTURA SUTURE SUTURA

Nadelhalter mit Hartmetalleinsätzen
 Needle Holders with Tungsten Carbide Inserts
 Porta-agujas con bocas de carburo de Tungsteno
 Porte-aiguilles à mors en carbure de tungstène
 Portaghi con placche di carburo di tungsteno



BOYNTON
 12,0 cm/4³/₄"



ARRUGA
 16,0 cm/6¹/₄"



TOENNIS
AE 522/18
 18,0 cm/7"



LICHTENBERG
AE 524/20
 20,0 cm/8"

AA
 AB
 AC
 AD
AE
 AF
 AK
 AL
 AO
 AP
 AR
 KA
 KL
 KM
 KO
 KU
 KYE
 X

AE NAHT SUTURE SUTURA SUTURE SUTURA

Nadelhalter, Drahtzangen mit Hartmetalleinsätzen
 Needle Holders, Wire Twisting Forceps with Tungsten Carbide Inserts
 Porta-agujas, Pinzas para torcer hilos con bocas de carburo de Tungsteno
 Porte-aiguilles, Pinces à torsader le fil à mors en carbure de tungstène
 Portaghi, Pinze per ritorcere fili con placche di carburo di tungsteno



AE 542/18
18,0 cm/7"

LANGENBECK-DELICATE



AE 544/18
18,0 cm/7"



AE 544/20
20,0 cm/8"

LANGENBECK-RYDER



AE 550/13
13,0 cm/5"



AE 550/18
18,0 cm/7"

STERNUM



AE 551/01
15,0 cm/6"



AE 551/02
18,0 cm/7"



AE 556/01
16,5 cm/6 1/2"



AE 556/02
15,0 cm/6"



AE 556/03
15,0 cm/6"



CORWIN

NAHT SUTURE SUTURA SUTURE SUTURA

Mikro-Nadelhalter mit Hartmetalleinsätzen
 Micro-Needle Holders with Tungsten Carbide Inserts
 Micro-Porta-agujas con bocas de carburo de Tungsteno
 Micro-Porte-aiguilles à mors en carbure de tungstène
 Micro-Portaghi con placche di carburo di tungsteno

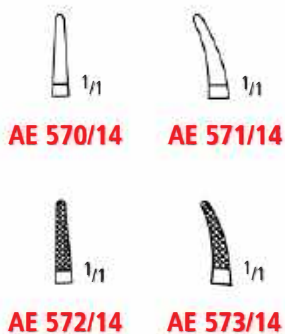

CASTROVIEJO
 14,0 cm/5½"

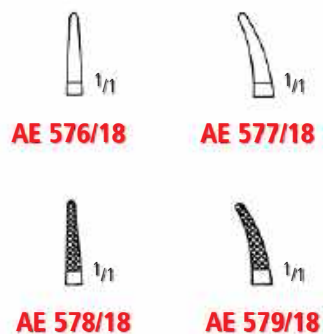

18,0 cm/7"

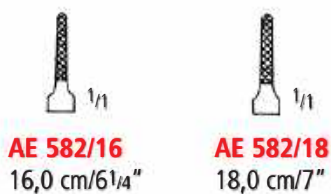

DIETHRICH



KALT
AE 584/14
 13,5 cm/5¼"



CASTROVIEJO
AE 586/13
 13,0 cm/5"

AA
 AB
 AC
 AD
AE
 AF
 AG
 AH
 AI
 AJ
 AK
 AL
 AM
 AN
 AO
 AP
 AQ
 AR
 AS
 AT
 AU
 AV
 AW
 AX

AE NAHT SUTURE SUTURA SUTURE SUTURA

Mikro-Nadelhalter mit Rundgriff, diamantstaubbeschichtet
 Micro-Needle Holders with Pen-Type Handle, diamond dust coated
 Micro-Porta-agujas con mango redondo, polvo de diamante recubierto
 Micro-Porte-aiguilles à manches rondes, enduit de poussière de diamant
 Micro-Portaghi con manici rotondi, polvere diamantata

nopa[®] DIAMOND



1/1

KS 080/14
14,0 cm/5 1/2"



1/1

KS 080/18
18,0 cm/7"

1/1



1/1

KS 081/14
14,0 cm/5 1/2"



1/1

KS 081/18
18,0 cm/7"

1/1

NAHT SUTURE SUTURA SUTURE SUTURA

Mikro-Nadelhalter mit Rundgriff, diamantstaubbeschichtet
 Micro-Needle Holders with Pen-Type Handle, diamond dust coated
 Micro-Porta-agujas con mango redondo, polvo de diamante recubierto
 Micro-Porte-aiguilles à manches rondes, enduit de poussière de diamant
 Micro-Portaghi con manici rotondi, polvere diamantata

nopa® DIAMOND



KS 082/21



KS 083/21

21,0 cm/8 1/4"

AA
AB
AC
AD
AE
AF
AK
AL
AO
AP
AR
KA
KL
KM
KO
KU
KYE
X

Mikro-Nadelhalter mit Rundgriff
 Micro-Needle Holders with Pen-Type Handle
 Micro-Porta-agujas con mango redondo
 Micro-Porte-aiguilles à manches rondes
 Micro-Portaghi con manici rotondi



REILL
 15,0 cm/6"



REILL
 15,0 cm/6"

NAHT SUTURE SUTURA SUTURE SUTURA

Mikro-Nadelhalter mit Rundgriff
 Micro-Needle Holders with Pen-Type Handle
 Micro-Porta-agujas con mango redondo
 Micro-Porte-aiguilles à manches rondes
 Micro-Portaghi con manici rotondi



AE 621/14
 14,0 cm/5 1/2"



AE 623/14
 14,0 cm/5 1/2"

...für Rechtshänder
 ...for right handed surgeons
 ...para diestros
 ...pour des droitiers
 ...per destrimani

Maulteil konkav/konvex
 Jaws concave/convex
 Bocas concavas/convexas
 Mors concave/convexe
 Morso concavo/convesso



AE 625/14
 14,0 cm/5 1/2"

...für Linkshänder
 ...for left handed surgeons
 ...para zurdos
 ...pour gaucher
 ...per mancini

AA
 AB
 AC
 AD
AE
 AF
 AK
 AL
 AO
 AP
 AR
 KA
 KL
 KM
 KO
 KU
 KYE
 X

AE NAHT SUTURE SUTURA SUTURE SUTURA

Mikro-Nadelhalter mit Rundgriff
 Micro-Needle Holders with Pen-Type Handle
 Micro-Porta-agujas con mango redondo
 Micro-Porte-aiguilles à manches rondes
 Micro-Portaghi con manici rotondi



AE 630/18
 18,0 cm/7"



AE 631/18
 18,0 cm/7"



AE 632/18
 18,0 cm/7"



AE 633/18
 18,0 cm/7"

NAHT SUTURE SUTURA SUTURE SUTURA

Mikro-Nadelhalter
 Micro-Needle Holders
 Micro-Porta-agujas
 Micro-Porte-aiguilles
 Micro-Portaghi

AA

AB

AC

AD

AE

AF

AK

AL

AO

AP

AR

KA

KL

KM

KO

KU

KYE

X



AE 680/16
AE 680/18

16,5 cm/6 1/2"
 18,0 cm/7"



AE 681/16
AE 681/18

AE NAHT SUTURE SUTURA SUTURE SUTURA

Reverdin-Nadeln, Unterbindungsnadeln
 Reverdin Needles, Ligature Needles
 Agujas de Reverdin, Agujas para ligaduras
 Aiguilles de Reverdin, Aiguilles à ligatures
 Aghi di Reverdin, Aghi per legatura



REVERDIN
 14,0 cm/5¹/₂"



Fig. 1
AE 700/01



2
AE 700/02



3
AE 700/03



4
AE 700/04

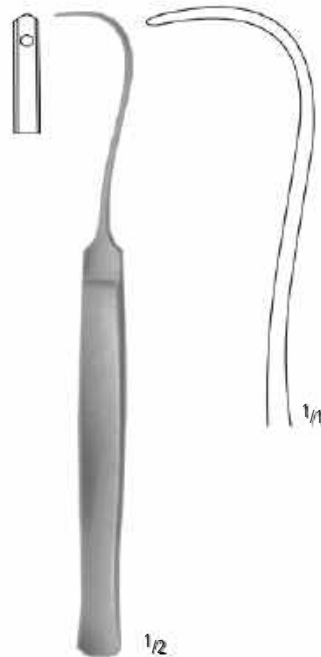

SYME
AE 753/17
 17,0 cm/6³/₄"

NAHT SUTURE SUTURA SUTURE SUTURA

Unterbindungsnadeln
Ligature Needles
Agujas para ligaduras
Aiguilles à ligatures
Aghi per legatura

AA
AB
AC
AD
AE
AF
AK
AL
AO
AP
AR
KA
KL
KM
KO
KU
KYE
X

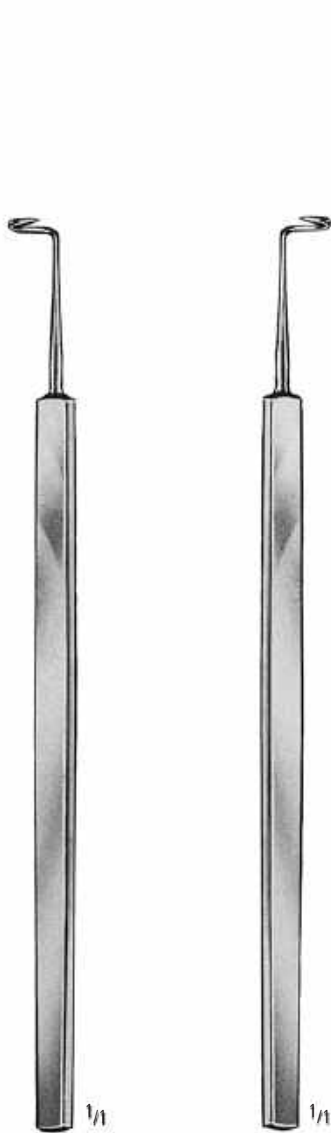

DE LA ROZA
AE 767/01
12,0 cm/4³/₄"

DE LA ROZA
AE 767/02
12,0 cm/4³/₄"



HESSBERG
AE 768/15
15,0 cm/6"



JACOBI
AE 769/14
14,0 cm/5¹/₂"



KRONECKER
AE 770/01
15,0 cm/6"



KRONECKER
AE 770/02
15,0 cm/6"

AE NAHT SUTURE SUTURA SUTURE SUTURA

Wundklammerzängchen
Suture Forceps
Pinzas para agrafes
Pincers pour agrafes
Pinze per agrafes



MICHEL
AE 850/12
12,0 cm/4³/₄"

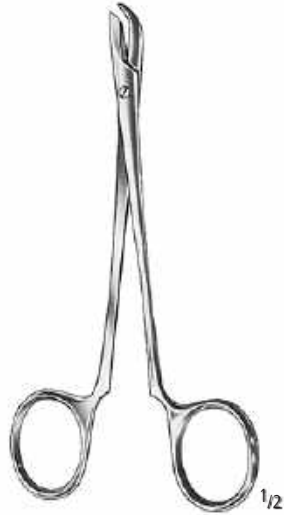

COLLIN
AE 852/13
13,0 cm/5"



RICHTER-HEATH
AE 853/14
14,0 cm/5¹/₂"



WACHENFELDT
AE 855/01
12,5 cm/5"



HEGENBARTH
AE 856/12
12,5 cm/5"



MICHEL
AE 858/12
12,0 cm/4³/₄"

NAHT SUTURE SUTURA SUTURE SUTURA

Wundklammerzängchen, -pinzetten und Wundklammern
 Suture Forceps and Clips
 Pinzas para agrafes y agrafes
 Pincas pour agrafes et agrafes
 Pinze per agrafes ed agrafes



LANGE
AE 859/10
 10,0 cm/4"



CHILDE
AE 860/01
 18,0 cm/7"

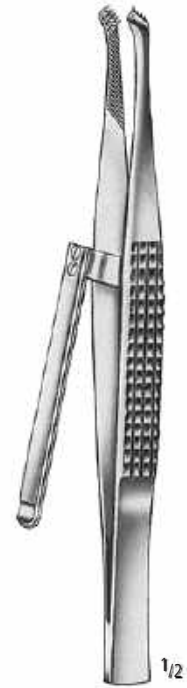

CHILDE
AE 860/02
 18,0 cm/7"

Verkaufseinheit: 1000 Stück
 Unit for Sale: 1000 each
 Unidad de venta: 1000 piezas
 Unité de vente: 1000 pièces
 Unità di vendita: 1000 pezzi



MICHEL

Größen
 sizes
 tamaños
 dimensions
 dimensioni

Artikel Nr.	mm	
AE 870/08	7,5 x 1,75	
AE 870/11	11 x 2,5	
AE 870/12	12 x 3	
AE 870/14	14 x 3	
AE 870/16	16 x 3	
AE 870/18	18 x 3	
AE 870/20	20 x 3	

AA
 AB
 AC
 AD
AE
 AF
 AK
 AL
 AO
 AP
 AR
 KA
 KL
 KM
 KO
 KU
 KYE
 X

Weitere Instrumente der Bereiche AF-AR finden Sie in unserem Katalog „Allgemeines Instrumentarium“ in den Gruppen AF-AR.

For further instruments of the section AF-AR kindly refer to our catalogue „General Instruments“, sections AF-AR.

Para instrumentos adicionales del este grupo AF-AR, por favor consulte nuestro catálogo de „Instrumental de uso general“, grupos AF-AR.

Pour instruments supplémentaires AF-AR, consultez notre catalogue „Instrumentation Generale“, sections AF-AR.

Per altri strumenti de questo gruppo AF-AR, consultare il nostro catalogo „Strumentazione Generale“, gruppi AF-AR.

AF-AR

nopa[®] instruments

Tupferzangen	Seite	129-134
Sponge Forceps	Page	129-134
Pinzas para pólipos	Página	129-134
Pinces à panséments	Page	129-134
Pinze per polipi	Pagina	129-134
Wundhaken	Seite	135-152
Retractors	Page	135-152
Separadores	Página	135-152
Ecarteurs	Page	135-152
Divaricatori	Pagina	135-152
Sonden	Seite	153-155
Probes	Page	153-155
Sondas	Página	153-155
Sondes	Page	153-155
Sonde	Pagina	153-155
Punktion/Kanülen	Seite	156-162
Puncture/Special Needles	Page	156-162
Punción/Agujas especiales	Página	156-162
Ponction/Aiguilles spéciales	Page	156-162
Puntura/Aghi speciali	Pagina	156-162
Narkose	Seite	163-180
Anaesthesia	Page	163-180
Anestesia	Página	163-180
Anesthésie	Page	163-180
Anestesia	Pagina	163-180
Diagnostik	Seite	181-194
Diagnostics	Page	181-194
Diagnóstico	Página	181-194
Diagnostic	Page	181-194
Diagnostica	Pagina	181-194



Schwammzangen
Sponge Holding Forceps
Pinzas para esponjas
Pinces à éponges
Pinze per spugne



BRYANT
AF 040/13
13,0 cm/5"

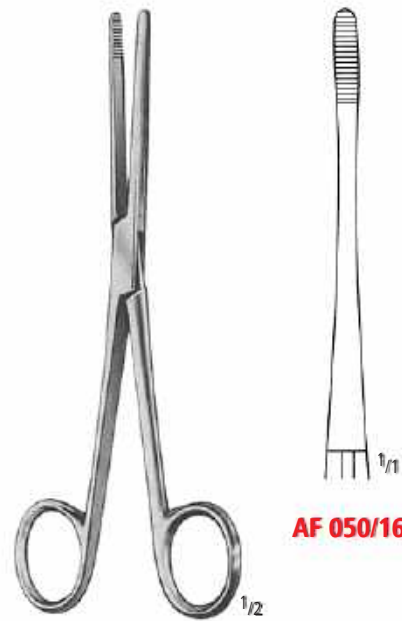

LISTER
13,0 cm/5" **AF 050/13**
16,0 cm/6¹/₄" **AF 050/16**
18,0 cm/7" **AF 050/18**

AF 050/16

Korn- und Tupferzangen, Schwammzangen
 Polypus and Dressing Forceps, Sponge Holding Forceps
 Pinzas para pólipos, tapones y esponjas
 Pincas à pansements, à tampons et à éponges
 Pinze per polipi, tamponi e spugne



GROSS-MAIER
AF 100/20
AF 100/25

20,0 cm/8"
 25,0 cm/10"

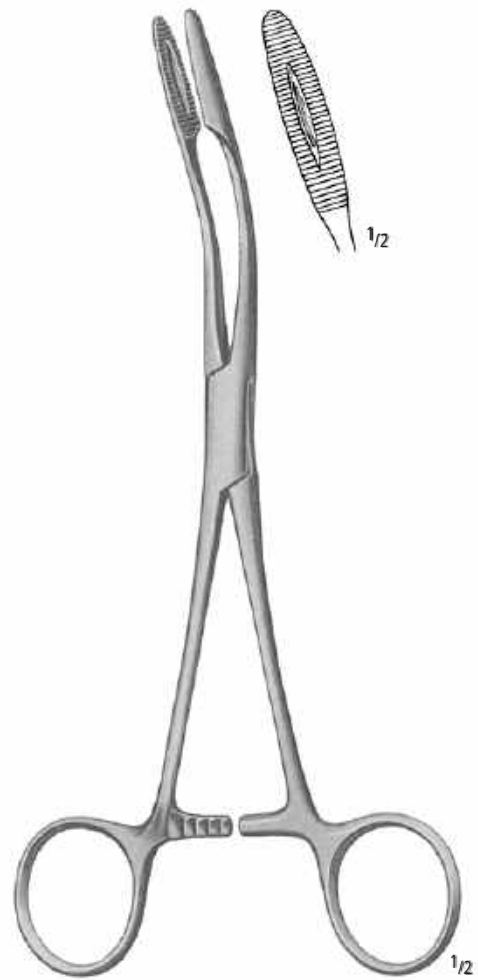

GROSS-MAIER
AF 101/20
AF 101/25

AA
 AB
 AC
 AD
 AE
AF
 AK
 AL
 AO
 AP
 AR
 KA
 KL
 KM
 KO
 KU
 KYE
 X

Korn- und Tupferzangen, Schwammzangen
 Polypus and Dressing Forceps, Sponge Holding Forceps
 Pinzas para pólipos, tapones y esponjas
 Pincers à pansements, à tampons et à éponges
 Pinze per polipi, tamponi e spugne

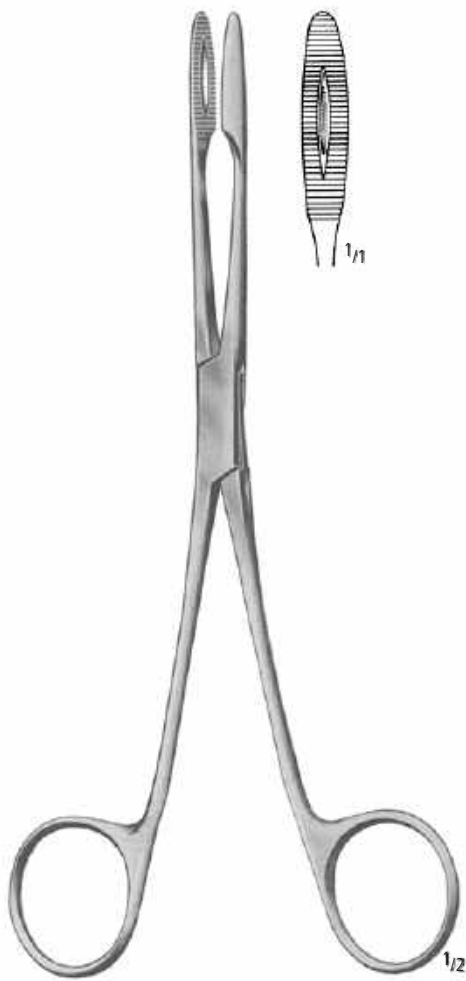

GROSS-MAIER
AF 102/20
AF 102/25

20,0 cm/8"
 25,0 cm/10"

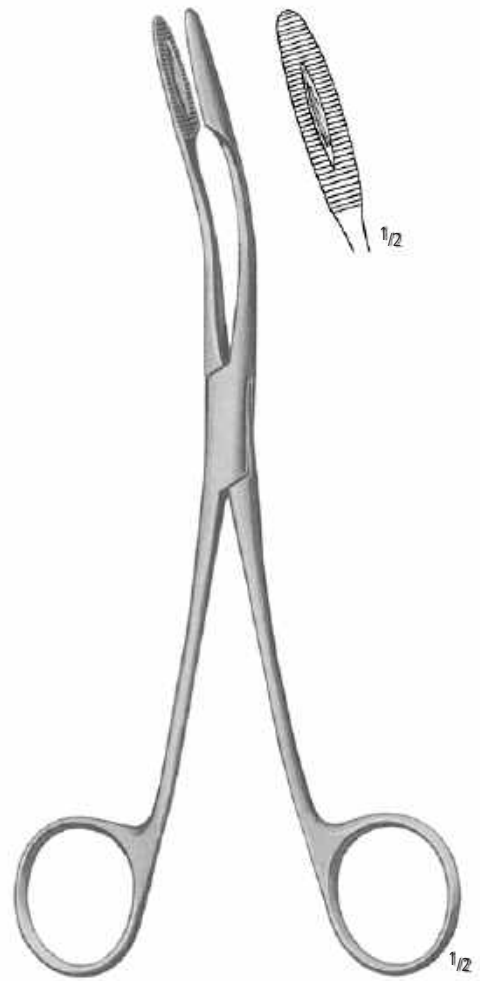

GROSS-MAIER
AF 103/20
AF 103/25

Korn- und Tupferzangen, Schwammzangen
 Polypus and Dressing Forceps, Sponge Holding Forceps
 Pinzas para pólipos, tapones y esponjas
 Pincas à pansements, à tampons et à éponges
 Pinze per polipi, tamponi e spugne



DUPLAY
AF 176/20
 20,5 cm/8"



DUPLAY
AF 177/20
 20,5 cm/8"



FOERSTER-BALLENGER



AF 200/18
AF 200/20

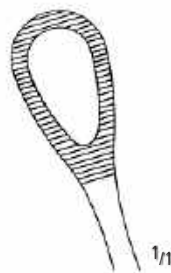

AF 201/18
AF 201/20

18,0 cm/7"
 20,0 cm/8"



AF 202/18
AF 202/20



AF 203/18
AF 203/20

AA
 AB
 AC
 AD
 AE
AF
 AK
 AL
 AO
 AP
 AR
 KA
 KL
 KM
 KO
 KU
 KYE
 X

Korn- und Tupferzangen, Schwammzangen
 Polypus and Dressing Forceps, Sponge Holding Forceps
 Pinzas para pólipos, tapones y esponjas
 Pincas à pansements, à tampons et à éponges
 Pinze per polipi, tamponi e spugne

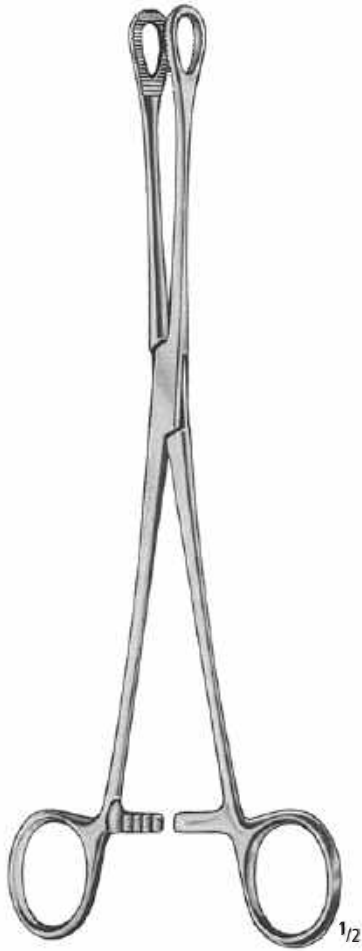

FOERSTER-BALLENGER
 25,0 cm/10"



AF 200/25

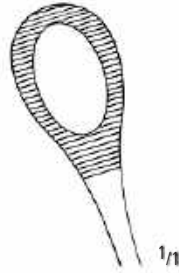

AF 201/25



AF 202/25

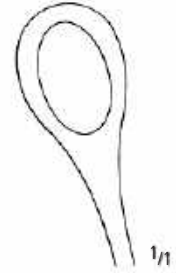

AF 203/25

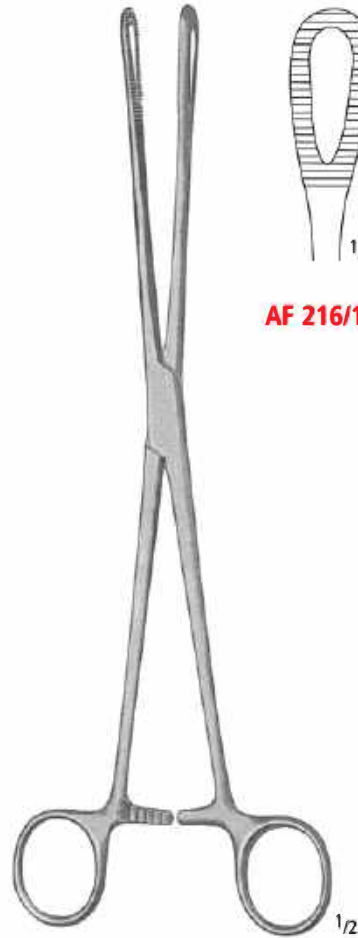

RAMPLEY
 18,0 cm/7"



AF 216/18

Feine Wundhaken
Delicate Hooks
Ganchos
Crochets très fins
Divaricatori sottili



GILLIES
AK 020/01
18,0 cm/7"



GILLIES
AK 020/02
18,0 cm/7"



KILNER
AK 022/15
15,0 cm/6"



FRAZIER
AK 024/13
13,0 cm/5"



AK 026/01



KLEINERT-KUTZ
AK 026/02
16,0 cm/6 1/4"



AK 026/03

AA
AB
AC
AD
AE
AF
AK
AL
AO
AP
AR
KA
KL
KM
KO
KU
KYE
X

Feine Wundhaken
 Delicate Hooks
 Ganchos
 Crochets très fins
 Divaricatori sottili

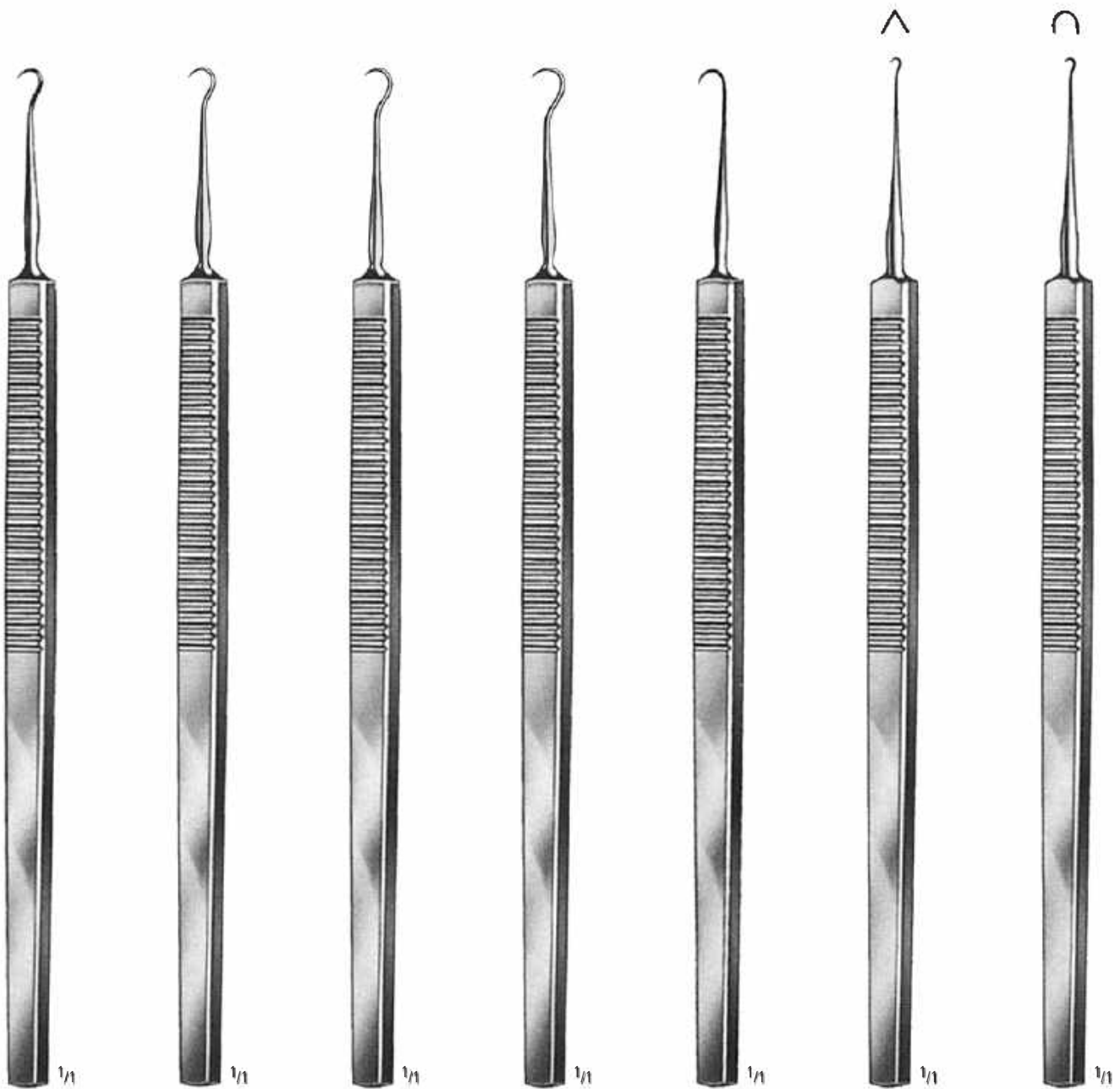

AK 028/01
 16,0 cm/6 1/4"

AK 028/02
 16,0 cm/6 1/4"

AK 028/03
 16,0 cm/6 1/4"

AK 028/04
 16,0 cm/6 1/4"

O' CONNOR
AK 030/16
 16,0 cm/6 1/4"

GRAEFE
AK 032/01
 16,0 cm/6 1/4"

GRAEFE
AK 032/02
 16,0 cm/6 1/4"

Feine Wundhaken
Delicate Hooks
Ganchos
Crochets très fins
Divaricatori sottili

AA
AB
AC
AD
AE
AF
AK
AL
AO
AP
AR
KA
KL
KM
KO
KU
KYE
X



CUSHING
28,0 cm/11"



AK 034/01



AK 034/02



AK 036/01



AK 036/02



MOLDESTAD
AK 038/13
13,0 cm/5"



AK 040/05
5 mm



AK 040/07
7 mm

17,0 cm/6³/₄"



AK 042/10
Ø 1,0 mm



AK 042/12
Ø 1,2 mm

18,5 cm/7¹/₃"



AK 044/11
11,0 cm/4¹/₃"



AK

WUNDHAKEN RETRACTORS SEPARADORES ECARTEURS DIVARICATORI

Feine Wundhaken
Delicate Hooks
Ganchos
Crochets très fins
Divaricatori sottili

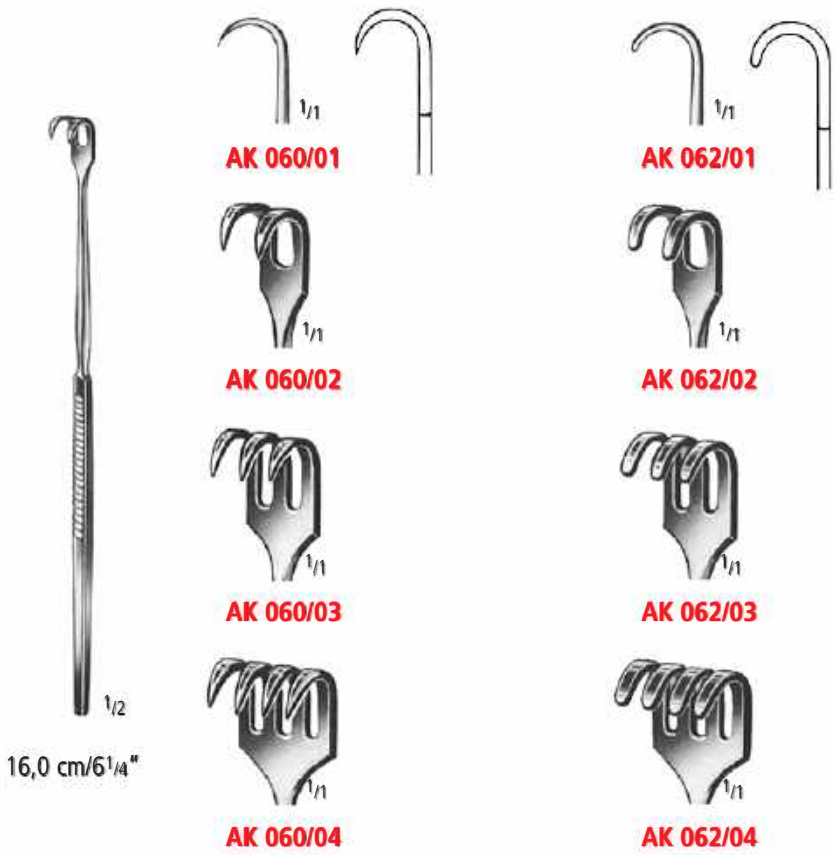
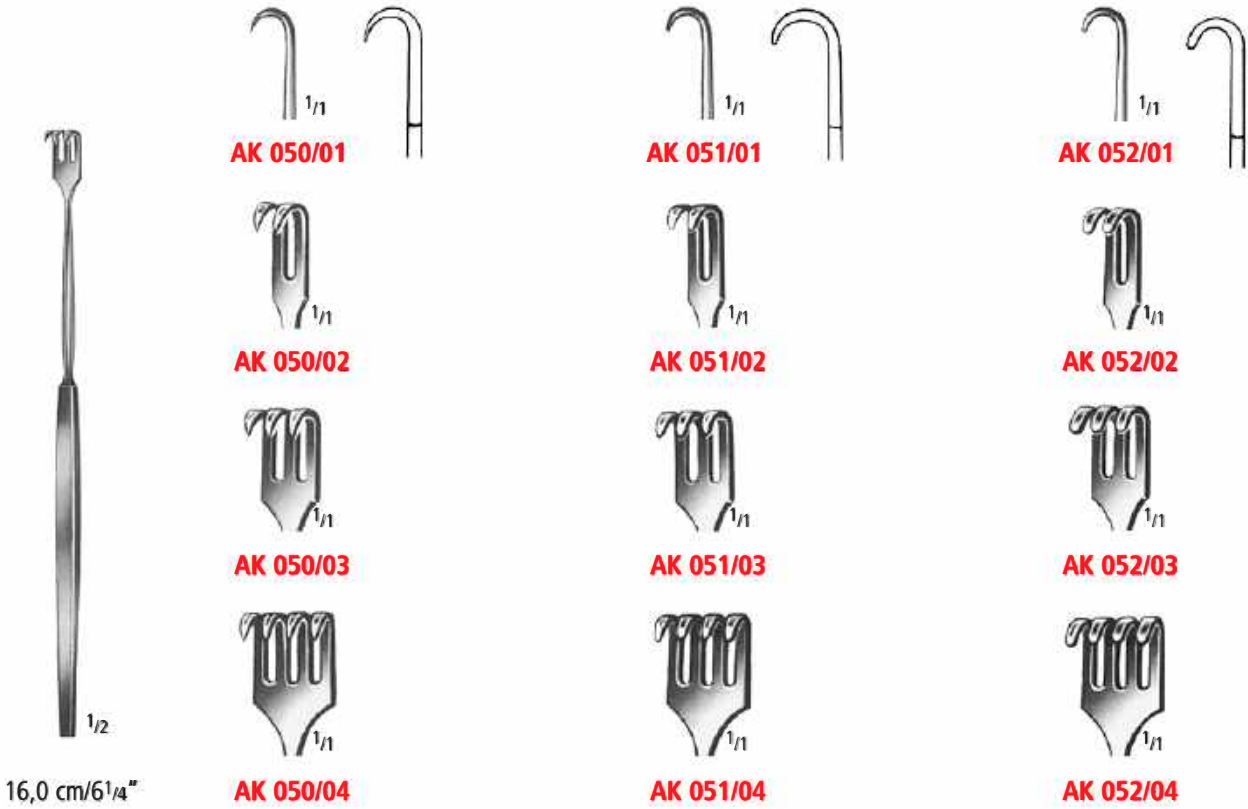

WUNDHAKEN RETRACTORS SEPARADORES ECARTEURS DIVARICATORI

Feine Wundhaken
Delicate Hooks
Ganchos
Crochets très fins
Divaricatori sottili



flexibel
flexible
flexible
flexible
flessibile

16,0 cm/6 1/4"

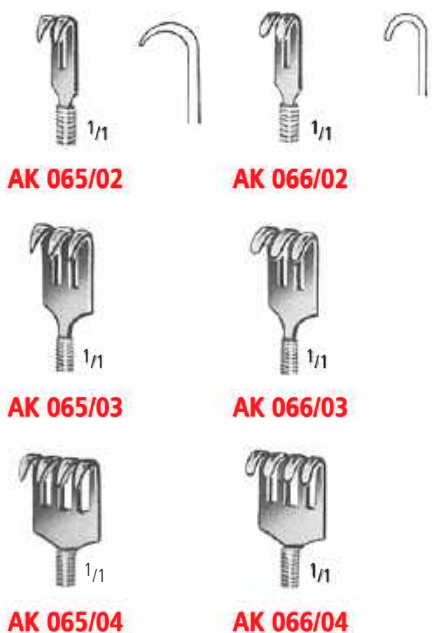

AK 065/02

AK 066/02

AK 065/03

AK 066/03

AK 065/04

AK 066/04



JOSEPH
AK 070/16
16,0 cm/6 1/4"



JOSEPH
16,0 cm/6 1/4"

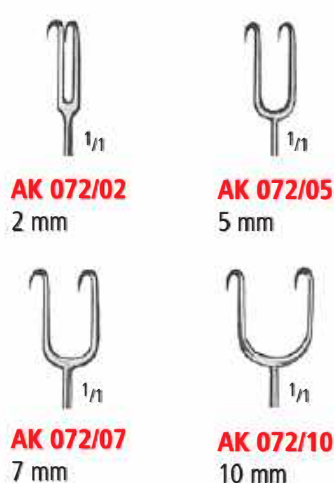

AK 072/02
2 mm

AK 072/05
5 mm

AK 072/07
7 mm

AK 072/10
10 mm



GUTHRIE
16,0 cm/6 1/4"

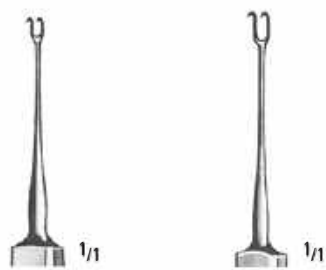

AK 074/01

AK 074/02



ROLLET
AK 076/13
13,0 cm/5"



AK 077/13

AK 078/13

KNAPP
13,0 cm/5"

AA
AB
AC
AD
AE
AF
AK
AL
AO
AP
AR
KA
KL
KM
KO
KU
KYE
X

Feine Wundhaken
Delicate Hooks
Ganchos
Crochets très fins
Divaricatori sottili



MEYERDING
18,0 cm/7"



AK 080/01
18 x 7 mm



AK 080/02
16 x 5 mm



AK 080/03
7 x 4 mm



AK 080/04
10 x 3 mm



AK 080/05
7 x 4 mm



AK 080/06
4 x 10 mm



SENN-GREEN
15,0 cm/6"



AK 082/10
10 x 6 mm



AK 082/20
22 x 8 mm



MINI-LANGENBECK
16,0 cm/6¼"



AK 086/10
10 x 6 mm



AK 086/17
17 x 5 mm



AK 086/20
20 x 6 mm



AK 086/22
22 x 8 mm

WUNDHAKEN RETRACTORS SEPARADORES ECARTEURS DIVARICATORI

Feine Wundhaken
Delicate Hooks
Ganchos
Crochets très fins
Divaricatori sottili

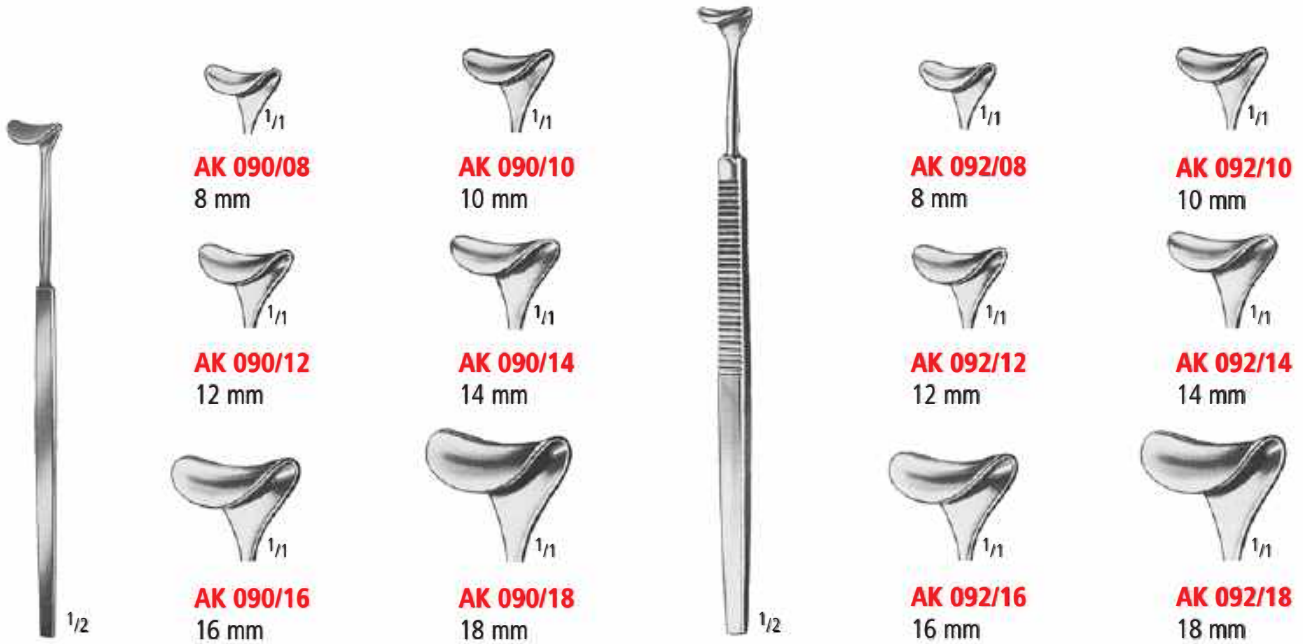

DESMARRES
13,0 cm/5"

DESMARRES
16,0 cm/6 1/4"

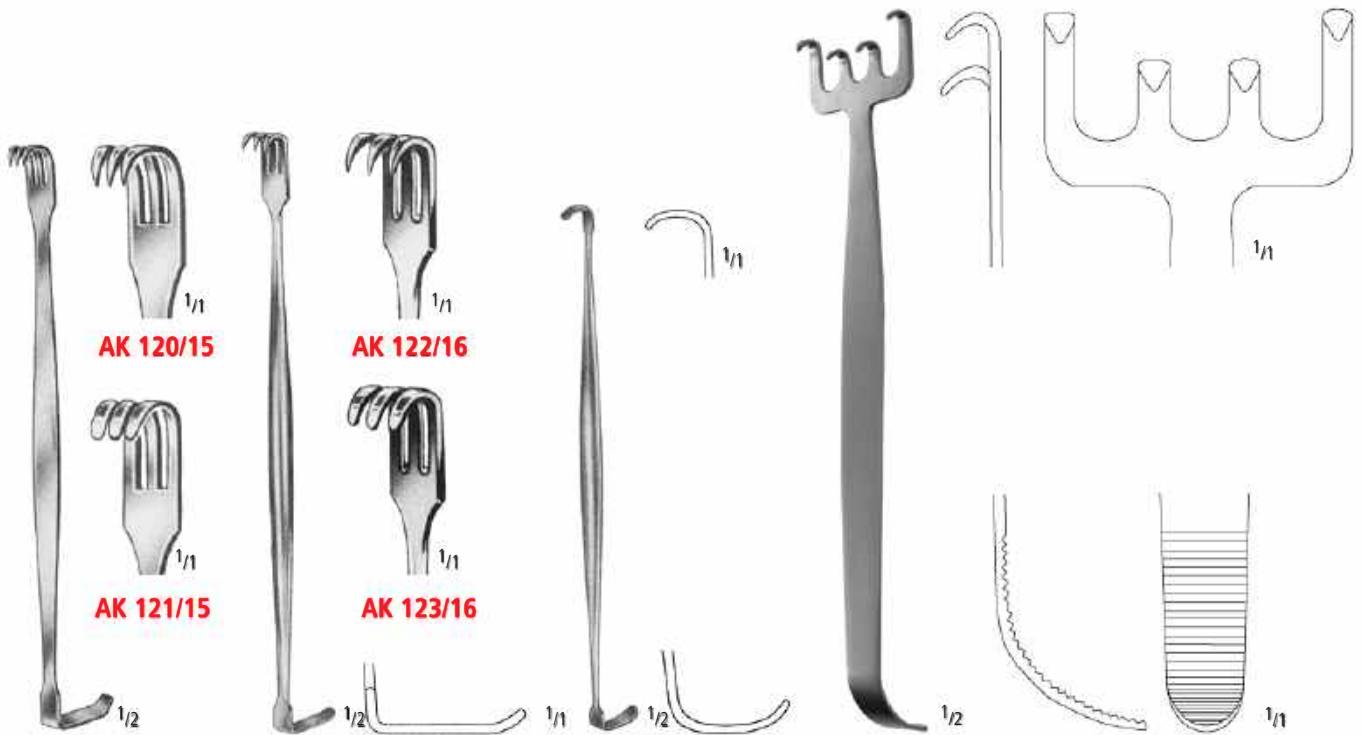

BABY-SENN-MILLER
15,0 cm/6"

SENN-MILLER
16,0 cm/6 1/4"

RAGNELL-DAVIS
AK 125/14
14,0 cm/5 1/2"

WALTER
AK 128/19
19,0 cm/7 1/2"

AA
AB
AC
AD
AE
AF
AK
AL
AO
AP
AR
KA
KL
KM
KO
KU
KYE
X



VOLKMANN
21,5 cm/8¹/₂"

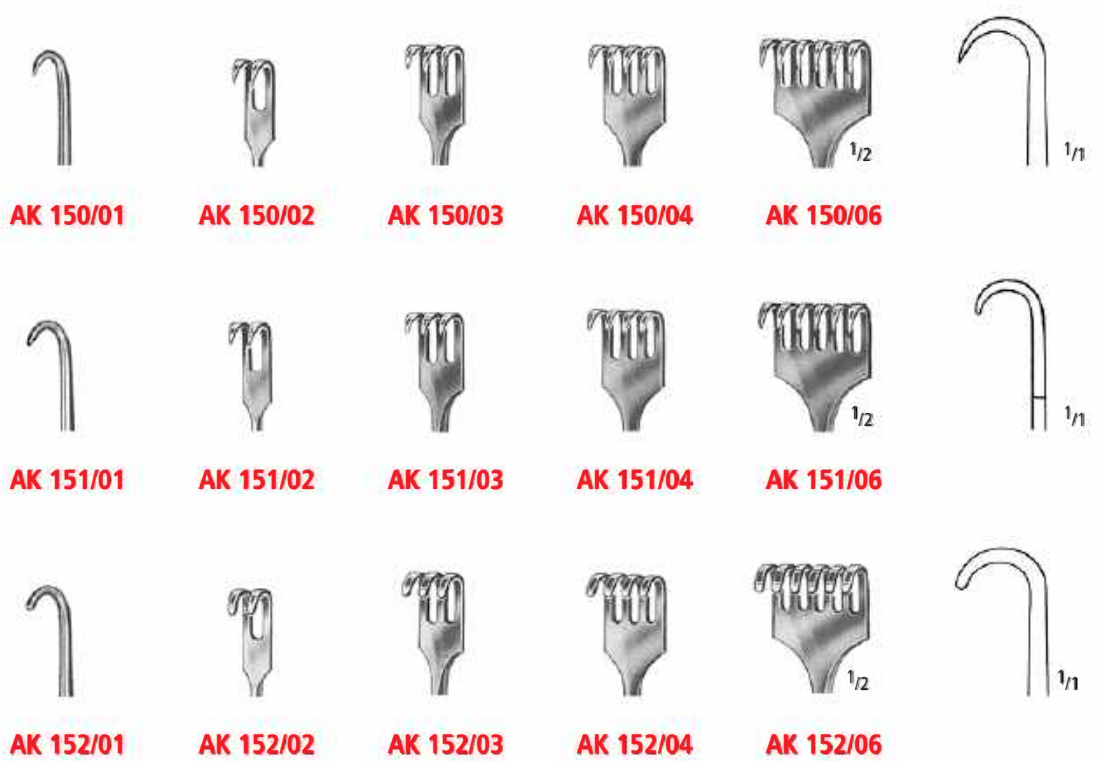

KOCHER
22,0 cm/8³/₄"





OBWEGESER
AK 225/02
 24,0 cm/9 1/2"

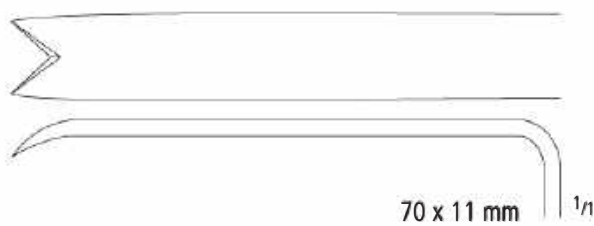

KOCHER-LANGENBECK
 21,5 cm/8 1/2"



AK 233/01
 25 x 6 mm



AK 233/02
 35 x 8 mm



AK 233/03
 35 x 11 mm



AK 233/04
 35 x 15 mm



AK 233/05
 40 x 11 mm



AK 233/06
 55 x 11 mm

AA
 AB
 AC
 AD
 AE
 AF
AK
 AL
 AO
 AP
 AR
 KA
 KL
 KM
 KO
 KU
 KYE
 X

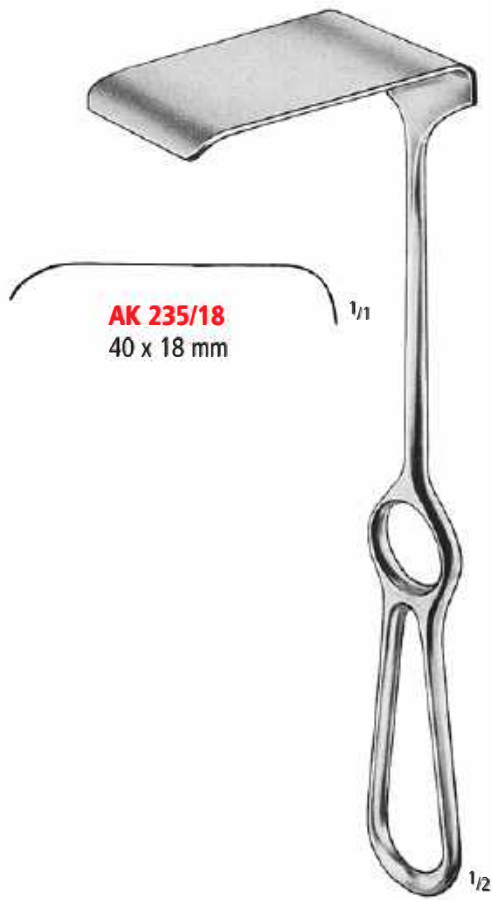

AK 235/18
40 x 18 mm

KOCHER
23,0 cm/9"



AK 236/01
44 x 16 mm

SAUERBRUCH
22,5 cm/8³/₄"

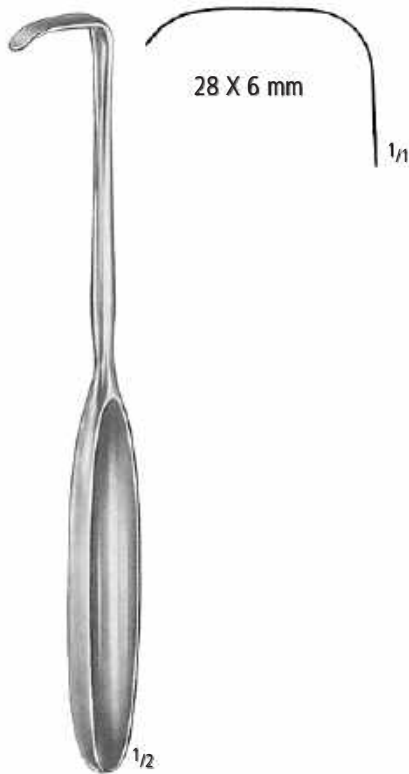

28 X 6 mm

LAHEY
AK 242/19
19,0 cm/7¹/₂"



12 X 14 mm

LITTLE
AK 243/20
20,0 cm/8"

WUNDHAKEN RETRACTORS SEPARADORES ECARTEURS DIVARICATORI



MIDDELDORPF
AK 244/17-30



14 X 17 mm

AK 244/17
AK 245/17
21,5 cm/8½"



20 X 22 mm

AK 244/22
AK 245/22
22,0 cm/8¾"



26 X 30 mm

AK 244/30
AK 245/30
23,5 cm/9⅓"



MIDDELDORPF
AK 245/17-30



RICHARDSON (KELLY)
24,0 cm/9½"



AK 247/01
28 X 20 mm



AK 247/02
36 x 28 mm



AK 247/03
44 X 38 mm



AK 247/04
52 X 22 mm



AK 247/05
65 X 50 mm

AA
AB
AC
AD
AE
AF
AK
AL
AO
AP
AR
KA
KL
KM
KO
KU
KYE
X

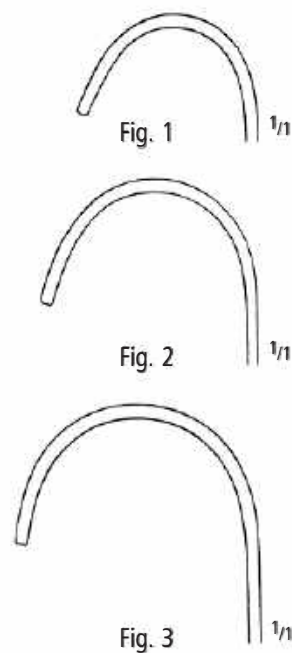

ROUX

16,5 cm/6 1/2"

- Fig. 1+2+3 **AK 350/00**
- Fig. 1 **AK 350/01**
- Fig. 2 **AK 350/02**
- Fig. 3 **AK 350/03**

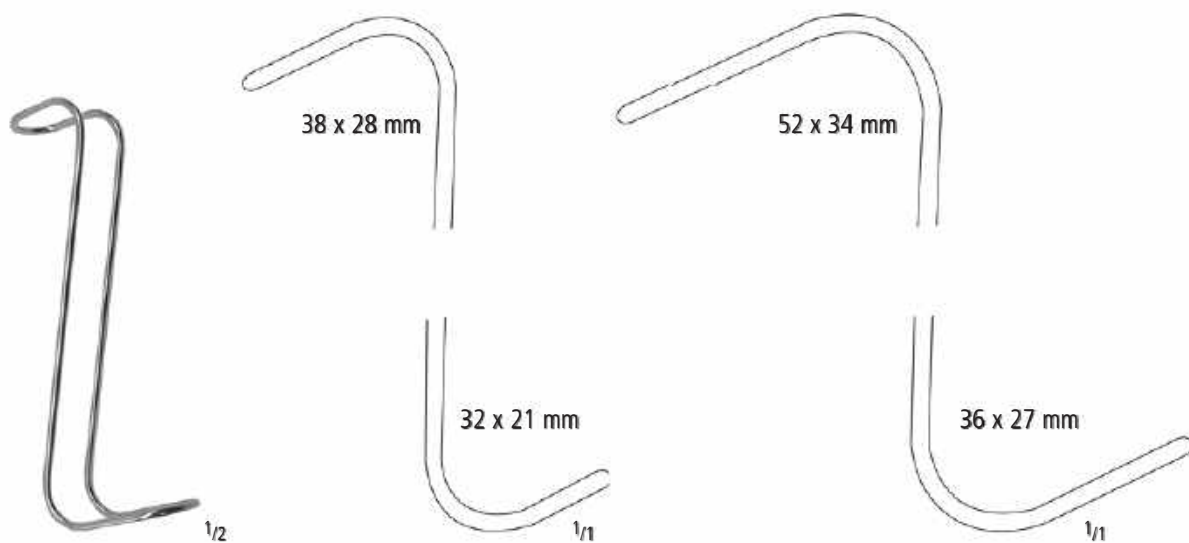

COLLIN-HARTMANN

- 14,0 cm/5 1/2" **AK 351/14**
- 16,0 cm/6 1/4" **AK 351/16**



Fig. 1 **AK 352/01**
Fig. 2 **AK 352/02**

FARABEUF
AK 352/00 Fig. 1+2
12,0 cm/4³/₄"



Fig. 1 **AK 354/01**
Fig. 2 **AK 354/02**

FARABEUF
AK 354/00 Fig. 1+2
15,0 cm/6"



Fig. 1 **AK 373/01**
Fig. 2 **AK 373/02**

PARKER
AK 373/00 Fig. 1+2
13,5 cm/5¹/₄"

AK WUNDHAKEN RETRACTORS SEPARADORES ECARTEURS DIVARICATORI

Wundhaken mit Kaltlichtbeleuchtung
 Retractor with fibreoptic illumination
 Retractor con iluminación de fibra óptica
 Rétracteur avec illumination par fibre optique
 Divaricatore con illuminazione a fibre ottiche



FERREIRA
AK 451/10
 10 cm/4"

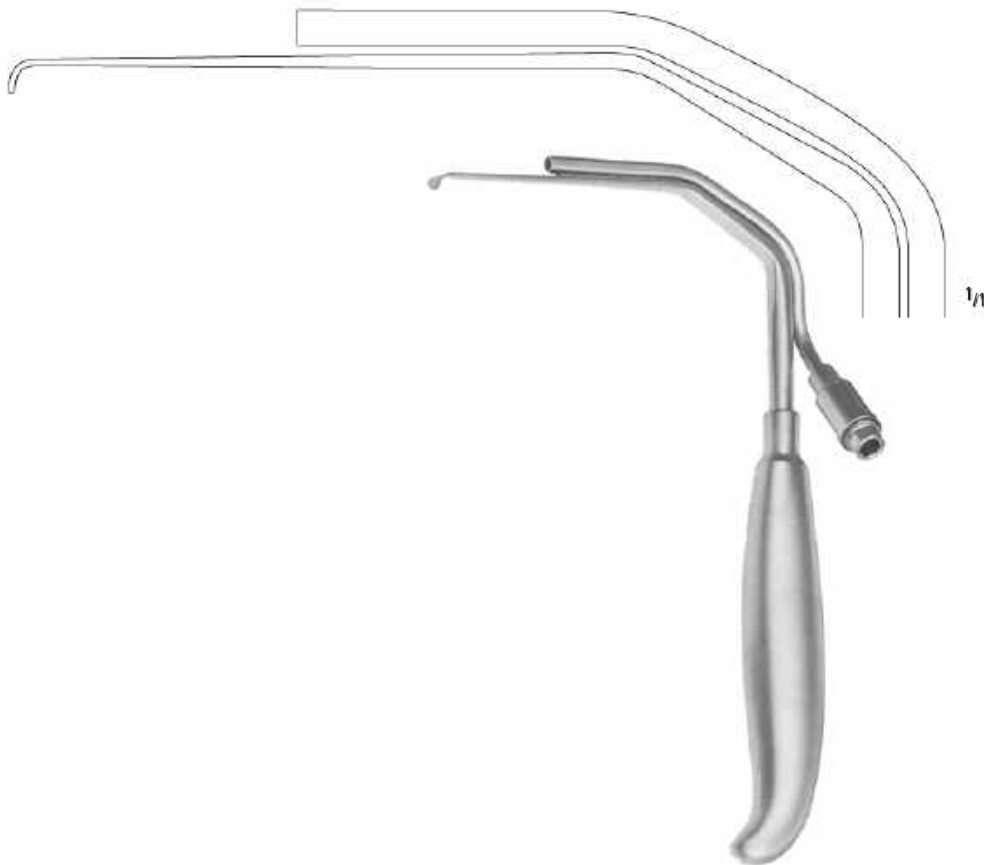
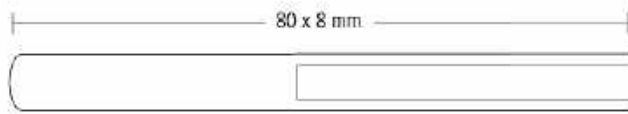

AK 452/15

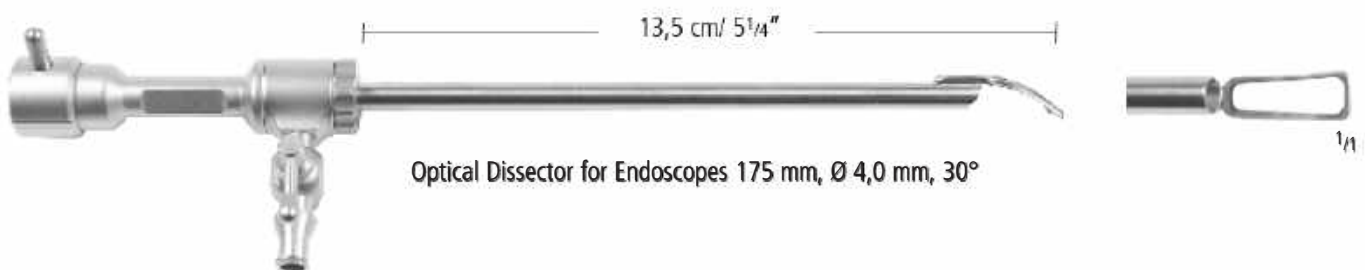

Optical Dissector for Endoscopes 175 mm, Ø 4,0 mm, 30°

AK 456/01

WUNDHAKEN RETRACTORS SEPARADORES ECARTEURS DIVARICATORI

Selbsthaltende Wundsperrer
Selfretaining Retractors
Separadores autoestaticos
Ecarteurs autostatiques
Divaricatori autostatici



FINSEN

5,0 cm/2" **AK 500/05** **AK 501/05**
7,0 cm/2³/₄" **AK 500/07** **AK 501/07**



AK 502/10 **AK 503/10**
10,0 cm/4"



ALM

7,0 cm/2³/₄" **AK 506/07** **AK 507/07**
10,0 cm/4" **AK 506/10** **AK 507/10**



JANSEN

AK 510/10 **AK 511/10**
10,0 cm/4"



JANSEN

AK 512/10 **AK 513/10**
10,0 cm/4"



SNITMAN

AK 514/10 **AK 515/10**
10,5 cm/4¹/₄"

AA
AB
AC
AD
AE
AF
AK
AL
AO
AP
AR
KA
KL
KM
KO
KU
KYE
X

AK WUNDHAKEN RETRACTORS SEPARADORES ECARTEURS DIVARICATORI

Selbsthaltende Wundsperrer
Selfretaining Retractors
Separadores autoestaticos
Ecarteurs autostatiques
Divaricatori autostatici



WEITLANER-BABY
AK 519/14
14,0 cm/5 1/2"

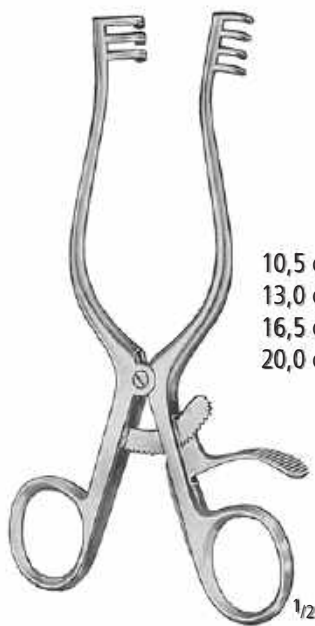

WEITLANER

10,5 cm/4 1/4"
13,0 cm/5"
16,5 cm/6 1/2"
20,0 cm/8"

2 x 3
3 x 4
3 x 4
3 x 4

^
AK 522/10
AK 524/13
AK 526/16
AK 528/20

∩
AK 523/10
AK 525/13
AK 527/16
AK 529/20

komplett
complete
completo
complet
completo

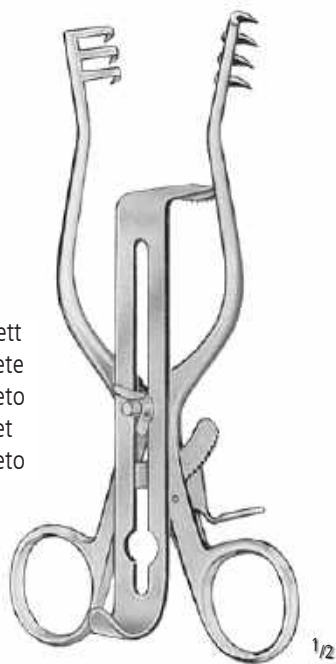

HENLEY

^ ∩
AK 536/00 **AK 537/00**
16,5 cm/6 1/2"



19 mm x 16 mm
AK 536/19



25 mm x 16 mm
AK 536/25

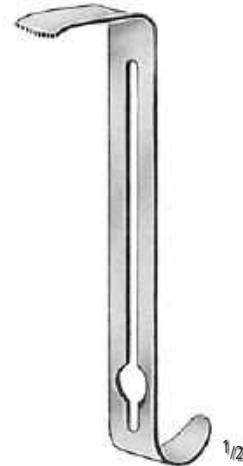

32 mm x 16 mm
AK 536/32

WUNDHAKEN RETRACTORS SEPARADORES ECARTEURS DIVARICATORI

Selbsthaltende Wundsperrer
Selfretaining Retractors
Separadores autoestaticos
Ecarteurs autostatiques
Divaricatori autostatici



MILLIGAN
 AK 538/13 AK 539/13
 13,0 cm/5"

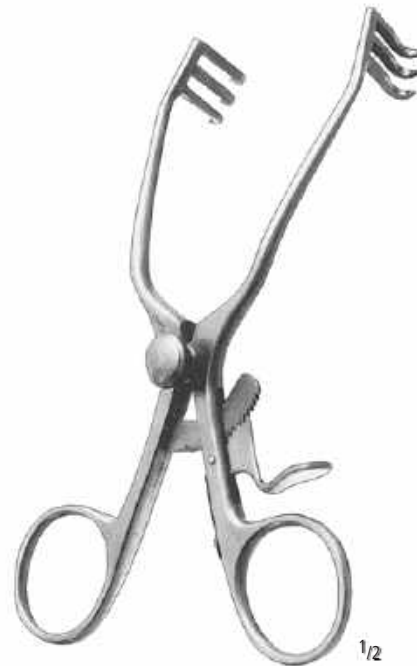

SCHUHKNECHT
 AK 542/14 AK 543/14
 14,0 cm/5 1/2"



WULLSTEIN
 10,5 cm/4 1/4" AK 544/10 AK 545/10
 13,0 cm/5" AK 544/13 AK 545/13
 16,0 cm/6 1/4" AK 544/16 AK 545/16



MOLLISON
 AK 550/15 AK 551/15
 15,0 cm/6"

AA
AB
AC
AD
AE
AF
AK
AL
AO
AP
AR
KA
KL
KM
KO
KU
KYE
X

AK WUNDHAKEN RETRACTORS SEPARADORES ECARTEURS DIVARICATORI

Selbsthaltende Wundsperrer
 Selfretaining Retractors
 Separadores autoestaticos
 Ecarteurs autostatiques
 Divaricatori autostatici



ADSON-BABY
AK 562/14
 14,0 cm/5 1/2"



CONE
 ^ 3 x 4 ^
AK 564/13 **AK 565/13**
 13,0 cm/5"



SCALP-CONTOUR
 ^ ^
AK 574/14 **AK 575/14**
 14,0 cm/5 1/2"



PLESTER
AK 590/10 **AK 590/13**
 10,0 cm/4" 13,0 cm/5"



PLESTER-R
AK 591/10 **AK 591/13**
 10,0 cm/4" 13,0 cm/5"



PLESTER-L
AK 592/10 **AK 592/13**
 10,0 cm/4" 13,0 cm/5"



TÜBINGER MODELL
AK 594/16 **AK 594/18**
 16,5 cm/6 1/2" 18,0 cm/7"

SONDEN PROBES SONDAS SONDES SONDE

Sonden
Probes
Sondas
Sondes
Sonde



1/2



1/2



1/2

Silber
silver
de plata
en argent
d'argento



1/2

11,5 cm/4 1/2"
13,0 cm/5"
14,5 cm/5 3/4"
16,0 cm/6 1/4"
18,0 cm/7"
20,0 cm/8"
25,0 cm/10"

	1,0 mm	2,0 mm
	AL 001/11	AL 002/11
	AL 001/13	AL 002/13
	AL 001/14	AL 002/14
	AL 001/16	AL 002/16
	AL 001/18	AL 002/18
	AL 001/20	AL 002/20
	AL 001/25	AL 002/25

AL 003/11
AL 003/13
AL 003/14
AL 003/16
AL 003/18
AL 003/20
AL 003/25

MYRTLE LEAF

AL 007/14
AL 007/16
AL 007/18
AL 007/20

STACKE
AL 013/10
10,5 cm/4 1/4"
Ø 1,0 mm



1/2



1/2

DOYEN

AL 017/14



1/2

AL 020/11
AL 020/13
AL 020/14
AL 020/16
AL 020/18



1/2

NELATON

AL 022/16

11,5 cm/4 1/2"
13,0 cm/5"
14,5 cm/5 3/4"
16,0 cm/6 1/4"
18,0 cm/7"
20,0 cm/8"

AL 015/11
AL 015/13
AL 015/14
AL 015/16
AL 015/18
AL 015/20

AA
AB
AC
AD
AE
AF
AK
AL
AO
AP
AR
KA
KL
KM
KO
KU
KYE
X

AL SONDEN PROBES SONDAS SONDES SONDE

Sonden und Watteträger
 Probes and Cotton Applicators
 Sondas y Porta-algodones
 Sondes et Porte-coton
 Sonde e Portacotone



BRODIE
AL 026/20
 20,0 cm/8"



LOCKHART-MUMMERY
 Fig. 1
AL 030/01



LOCKHART-MUMMERY
 Fig. 2
AL 030/02



LOCKHART-MUMMERY
 Fig. 3
AL 030/03

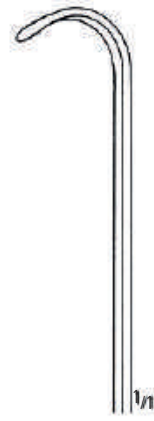

LOCKHART-MUMMERY
 Fig. 4
AL 030/03



PRATT
 21,0 cm/8 1/4"



AL 035/01

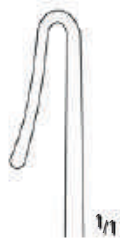

AL 035/02



AL 035/03



FARRELL

0,9 mm
 12,0 cm/4 3/4"
AL 100/12
 14,0 cm/5 1/2"
AL 100/14

AL 100/16

1,2 mm

AL 100/18



FARRELL

0,9 mm
 12,0 cm/4 3/4"
AL 120/12
 14,0 cm/5 1/2"
AL 120/14

AL 120/16

1,1 mm

1,2 mm

AL 120/18

SONDEN PROBES SONDAS SONDES SONDE

Watteträger
Cotton Applicators
Porta-algodones
Porte-coton
Portacotone



UCKERMANN
AL 160/16
16,0 cm/6¹/₄"



JOBSON-HORNE
AL 162/18
18,0 cm/7"

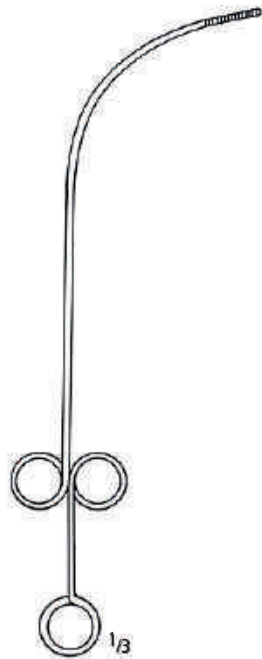

FEIN
AL 170/28
28,0 cm/11"



TOBOLD
AL 171/25
25,0 cm/10"

AA
AB
AC
AD
AE
AF
AK
AL
AO
AP
AR
KA
KL
KM
KO
KU
KYE
X

Trokare
Trocars
Trócares
Trocarts
Trequarti

**LICHTWITZ**

1,0 x 100 mm	AO 178/10
1,5 x 100 mm	AO 178/15
1,8 x 100 mm	AO 178/18
2,0 x 100 mm	AO 178/20

Saugrohre
Suction Tubes
Tubos de aspiración
Canules d'aspiration
Cannule per aspirazione



YANKAUER
AO 400/00
27,0 cm/10³/₄"



WALTON-YANKAUER
AO 404/00
32,5 cm/13"



ANDREWS-PYNCHON
AO 406/00
23,5 cm/9¹/₃"



DE BAKEY
AO 408/00
27,5 cm/10³/₄"

AA
AB
AC
AD
AE
AF
AK
AL
AO
AP
AR
KA
KL
KM
KO
KU
KYE
X

Saugrohre
Suction Tubes
Tubos de aspiración
Canules d'aspiration
Cannule per aspirazione



COUPLAND
AO 410/00



POOLE
AO 420/22
10,0 mm



POOLE
AO 421/22
8,0 mm



BABY-POOLE
AO 422/20
5,5 mm

Saugrohre
Suction Tubes
Tubos de aspiración
Canules d'aspiration
Cannule per aspirazione



FRAZIER

6 Charr.	AO 430/06
8 Charr.	AO 430/08
10 Charr.	AO 430/10
12 Charr.	AO 430/12
15 Charr.	AO 430/15



PLESTER

1,5 mm	AO 432/15
2,0 mm	AO 432/20
2,5 mm	AO 432/25
3,0 mm	AO 432/30



NIJMEGEN

1,0 mm x 70 mm	AO 433/10
1,5 mm x 70 mm	AO 433/15
2,0 mm x 70 mm	AO 433/20
2,5 mm x 70 mm	AO 433/25
3,0 mm x 70 mm	AO 433/30
4,0 mm x 70 mm	AO 433/40



FERGUSSON

5 Charr.	AO 434/05
6 Charr.	AO 434/06
7 Charr.	AO 434/07
8 Charr.	AO 434/08
9 Charr.	AO 434/09
10 Charr.	AO 434/10
12 Charr.	AO 434/12



EICKEN-KILLIAN

13,0 cm/5"	
Ø 2,5 mm	AO 436/02
Ø 3,0 mm	AO 436/03
Ø 4,0 mm	AO 436/04

complete with
suction tube
+ cannula 0,5 mm
+ cannula 0,7 mm
+ cannula 0,9 mm



WULLSTEIN

MICRO
AO 438/00

AA
AB
AC
AD
AE
AF
AK
AL
AO
AP
AR
KA
KL
KM
KO
KU
KYE
X

Saugrohre
Suction Tubes
Tubos de aspiración
Canules d'aspiration
Cannule per aspirazione

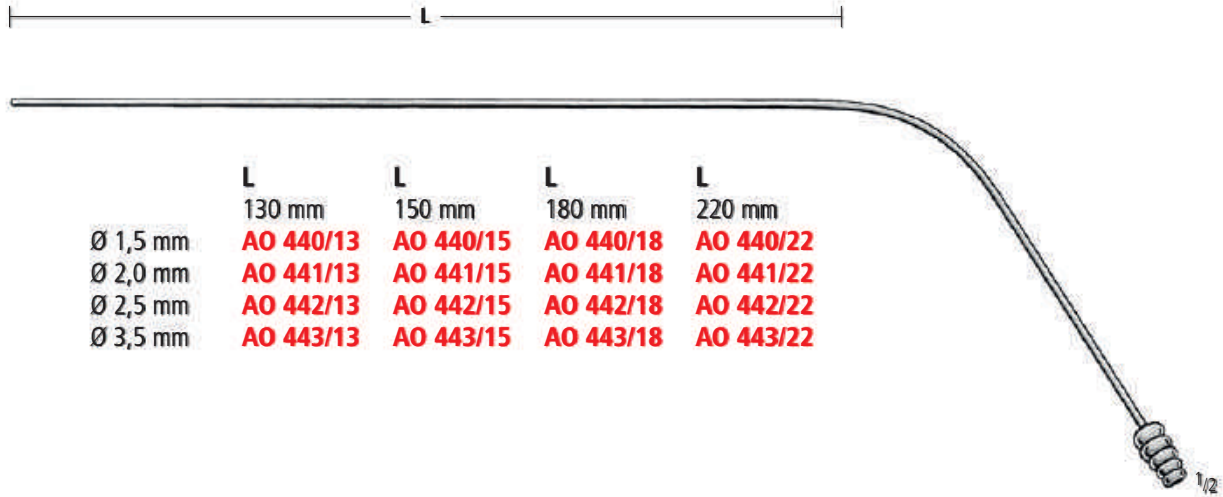

	L	L	L	L
	130 mm	150 mm	180 mm	220 mm
Ø 1,5 mm	AO 440/13	AO 440/15	AO 440/18	AO 440/22
Ø 2,0 mm	AO 441/13	AO 441/15	AO 441/18	AO 441/22
Ø 2,5 mm	AO 442/13	AO 442/15	AO 442/18	AO 442/22
Ø 3,5 mm	AO 443/13	AO 443/15	AO 443/18	AO 443/22



ADSON
AO 450/04
21,0 cm/8¹/₄"
Ø 4,0 mm

Weitere Sauginstrumente siehe Kapitel KL, KM, KO
More suction instruments in chapter KL, KM, KO
Para otras Tubos de aspiration ver seccion KL, KM, KO
D'autres canules d'aspiration groupe KL, KM, KO
Altre cannule per aspirazione vedi gruppo KL, KM, KO

Spritzen
Syringes
Jeringas
Seringues
Siringhe

AA
AB
AC
AD
AE
AF
AK
AL
AO
AP
AR
KA
KL
KM
KO
KU
KYE
X



50 ml **AO 869/05**

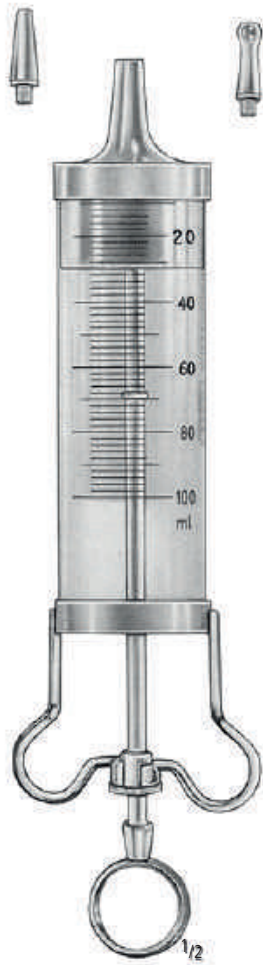

JANET
50 ml **AO 870/05**
100 ml **AO 870/10**
150 ml **AO 870/15**
200 ml **AO 870/20**

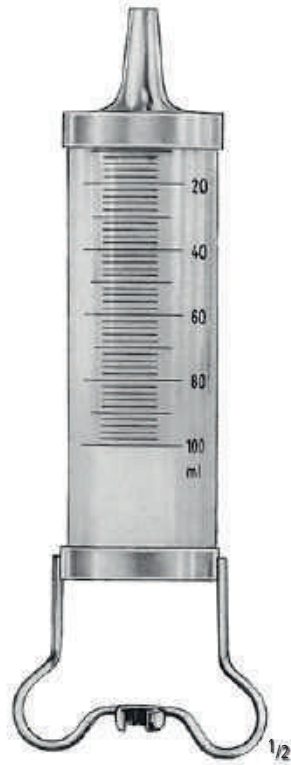

50 ml **AO 871/05**
100 ml **AO 871/10**
150 ml **AO 871/15**
200 ml **AO 871/20**



disposable
20 ml **AO 875/02**

Hähne und Verbindungsstücke
 Stopcocks and connecting pieces
 Llaves y Piezas de conexión
 Robinets et Raccords
 Rubinetti e Raccordiostotomi aspiranti



AO 910/00

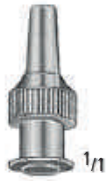

AO 911/00



AO 912/00



AO 913/00



AO 915/00



AO 916/00



AO 917/00



AO 918/00

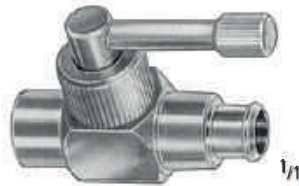

AO 920/00

links
 left
 izquierda
 gauche
 sinistra



AO 921/01

rechts
 right
 derecha
 droite
 destra

AO 921/02

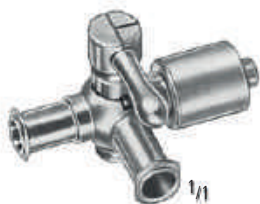

AO 922/00



AO 923/00



AO 924/00

Laryngoskope
Laryngoscopes
Laringoscopios
Laryngoscopes
Laringoscopi

McINTOSH

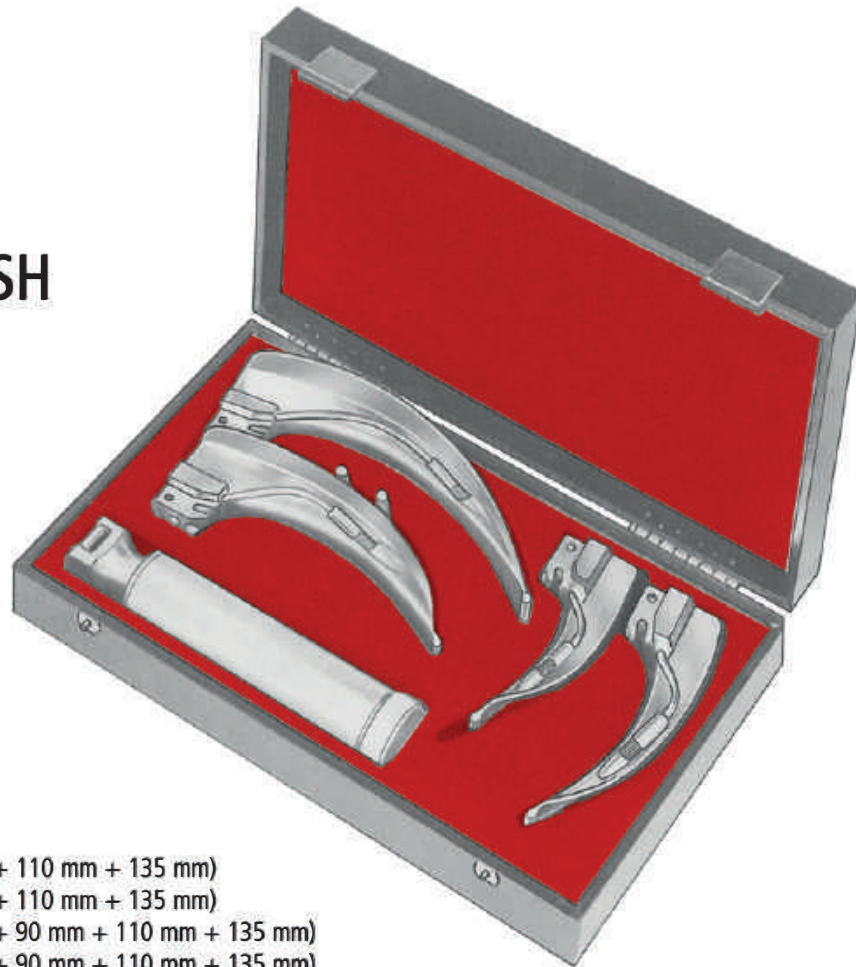

- AP 250/00** Halogen (90 mm + 110 mm + 135 mm)
- AP 250/50** LED (90 mm + 110 mm + 135 mm)
- AP 250/01** Halogen (75 mm + 90 mm + 110 mm + 135 mm)
- AP 250/51** LED (75 mm + 90 mm + 110 mm + 135 mm)

komplett - complete - completo - complet - completo



		Halogen	LED
Fig. 0,	55 mm	AP 252/00	AP 252/50
Fig. 1,	75 mm	AP 252/01	AP 252/51
Fig. 2,	90 mm	AP 252/02	AP 252/52
Fig. 3,	110 mm	AP 252/03	AP 252/53
Fig. 4,	135 mm	AP 252/04	AP 252/54

AA
AB
AC
AD
AE
AF
AK
AL
AO
AP
AR
KA
KL
KM
KO
KU
KYE
X

Laryngoskope
Laryngoscopes
Laringoscopios
Laryngoscopes
Laringoscopi

FOREGGER (WISCONSIN)



- | | |
|--------------------------|------------------------------------|
| AP 260/00 Halogen | (110 mm + 140 mm + 170 mm) |
| AP 260/50 LED | (110 mm + 140 mm + 170 mm) |
| AP 260/01 Halogen | (95 mm + 110 mm + 140 mm + 170 mm) |
| AP 260/51 LED | (95 mm + 110 mm + 140 mm + 170 mm) |

komplett - complete - completo - complet - completo



		Halogen	LED
Fig. 00,	55 mm	AP 262/10	AP 262/60
Fig. 0,	70 mm	AP 262/00	AP 262/50
Fig. 1,	95 mm	AP 262/01	AP 262/51
Fig. 2,	110 mm	AP 262/02	AP 262/52
Fig. 3,	140 mm	AP 262/03	AP 262/53
Fig. 4,	170 mm	AP 262/04	AP 262/54

Laryngoskope
Laryngoscopes
Laringoscopios
Laryngoscopes
Laringoscopi

MILLER



- AP 270/00** Halogen (130 mm + 170 mm + 180 mm)
- AP 270/50** LED (130 mm + 170 mm + 180 mm)
- AP 270/01** Halogen (80 mm + 130 mm + 170 mm + 180 mm)
- AP 270/51** LED (80 mm + 130 mm + 170 mm + 180 mm)

komplett - complete - completo - complet - completo



		Halogen	LED
Fig. 00,	45 mm	AP 272/10	AP 272/60
Fig. 0,	55 mm	AP 272/00	AP 272/50
Fig. 1,	80 mm	AP 272/01	AP 272/51
Fig. 2,	130 mm	AP 272/02	AP 272/52
Fig. 3,	170 mm	AP 272/03	AP 272/53
Fig. 4,	180 mm	AP 272/04	AP 272/54

AA
AB
AC
AD
AE
AF
AK
AL
AO
AP
AR
KA
KL
KM
KO
KU
KYE
X

Laryngoskope
Laryngoscopes
Laringoscopios
Laryngoscopes
Laringoscopi



AP 280/19
Ø 19 mm



AP 280/28
Ø 28 mm



AP 280/37
Ø 37 mm



AP 282/00
Fig. 2-4
Halogen



AP 282/01
Fig. 2-4
LED



AP 284/00
Fig. 0-1
Halogen



AP 284/01
Fig. 0-1
LED

Kaltlicht Laryngoskope
 Fibre Optic Laryngoscopes
 Laringoscopios con luz fría
 Laryngoscopes à lumière froide
 Laringoscopi a luce fredda

McINTOSH FIBRE OPTIC

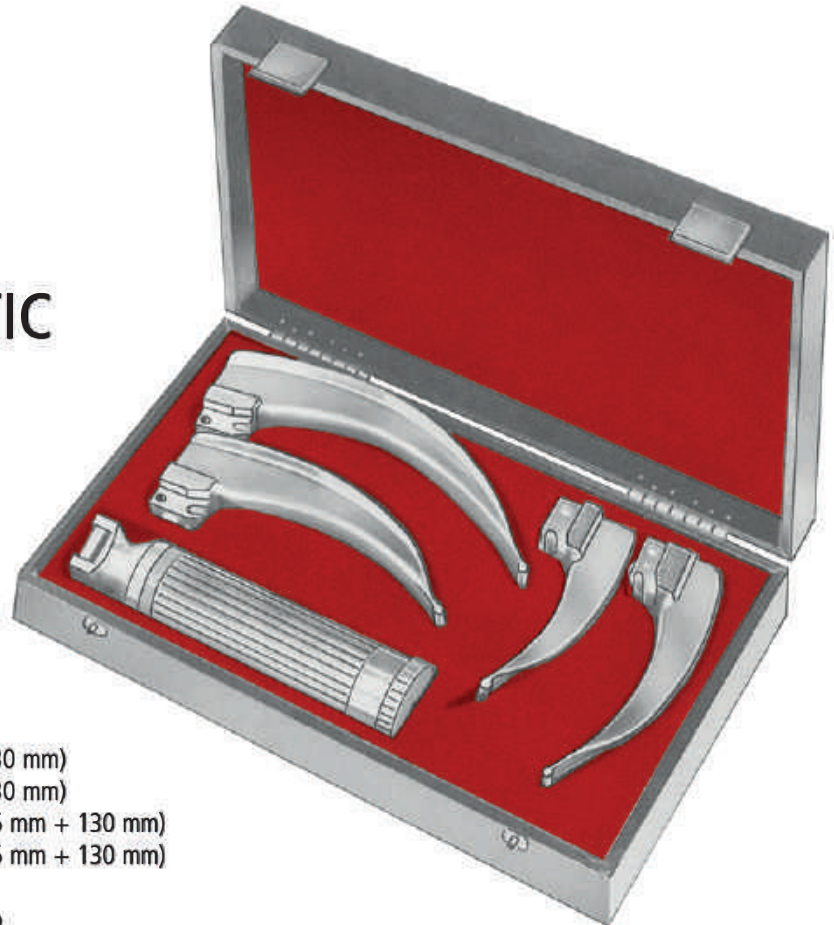

- AP 300/00** Halogen (80 mm + 105 mm + 130 mm)
- AP 300/50** LED (80 mm + 105 mm + 130 mm)
- AP 300/01** Halogen (70 mm + 80 mm + 105 mm + 130 mm)
- AP 300/51** LED (70 mm + 80 mm + 105 mm + 130 mm)

komplett - complete - completo - complet - completo



		Halogen	LED
Fig. 0,	55 mm	AP 302/00	AP 302/50
Fig. 1,	70 mm	AP 302/01	AP 302/51
Fig. 2,	80 mm	AP 302/02	AP 302/52
Fig. 3,	105 mm	AP 302/03	AP 302/53
Fig. 4,	130 mm	AP 302/04	AP 302/54

AA
AB
AC
AD
AE
AF
AK
AL
AO
AP
AR
KA
KL
KM
KO
KU
KYE
X

Kaltlicht Laryngoskope
 Fibre Optic Laryngoscopes
 Laringoscopios con luz fría
 Laryngoscopes à lumière froide
 Laringoscopi a luce fredda

FOREGGER (WISCONSIN) FIBRE OPTIC



- AP 310/00** Halogen (110 mm + 140 mm + 170 mm)
- AP 310/50** LED (110 mm + 140 mm + 170 mm)
- AP 310/01** Halogen (95 mm + 110 mm + 140 mm + 170 mm)
- AP 310/51** LED (95 mm + 110 mm + 140 mm + 170 mm)

komplett - complete - completo - complet - completo



		Halogen	LED
Fig. 0,	70 mm	AP 312/00	AP 312/50
Fig. 1,	95 mm	AP 312/01	AP 312/51
Fig. 2,	110 mm	AP 312/02	AP 312/52
Fig. 3,	140 mm	AP 312/03	AP 312/53
Fig. 4,	170 mm	AP 312/04	AP 312/54

Kaltlicht Laryngoskope
 Fibre Optic Laryngoscopes
 Laringoscopios con luz fría
 Laryngoscopes à lumière froide
 Laringoscopi a luce fredda

MILLER FIBRE OPTIC



- AP 320/00** Halogen (80 mm + 130 mm + 170 mm)
- AP 320/50** LED (80 mm + 130 mm + 170 mm)
- AP 320/01** Halogen (80 mm + 130 mm + 170 mm + 180 mm)
- AP 320/51** LED (80 mm + 130 mm + 170 mm + 180 mm)

komplett - complete - completo - complet - completo



		Halogen	LED
Fig. 0,	55 mm	AP 322/00	AP 322/50
Fig. 1,	80 mm	AP 322/01	AP 322/51
Fig. 2,	130 mm	AP 322/02	AP 322/52
Fig. 3,	170 mm	AP 322/03	AP 322/53
Fig. 4,	180 mm	AP 322/04	AP 322/54

AA
AB
AC
AD
AE
AF
AK
AL
AO
AP
AR
KA
KL
KM
KO
KU
KYE
X

Kaltlicht Laryngoskope
 Fibre Optic Laryngoscopes
 Laringoscopios con luz fría
 Laryngoscopes à lumière froide
 Laringoscopi a luce fredda

FIBRE OPTIC



AP 340/00
 Ø 30 mm



AP 341/00
 Ø 20 mm



AP 345/01
 2,5 V
 Halogen



AP 345/02
 2,5 V
 Krypton



AP 345/03
 2,5 V
 LED

Katheterzangen
 Catheter Forceps
 Pinzas para catéteres
 Pincas pour sondes
 Pinze per cannule

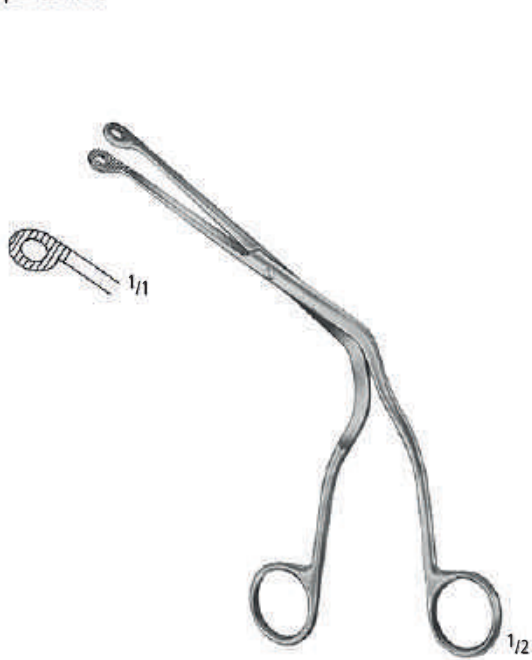

MAGILL
AP 410/16
 16,0 cm/6¹/₄"



MAGILL
AP 410/20
 20,0 cm/8"

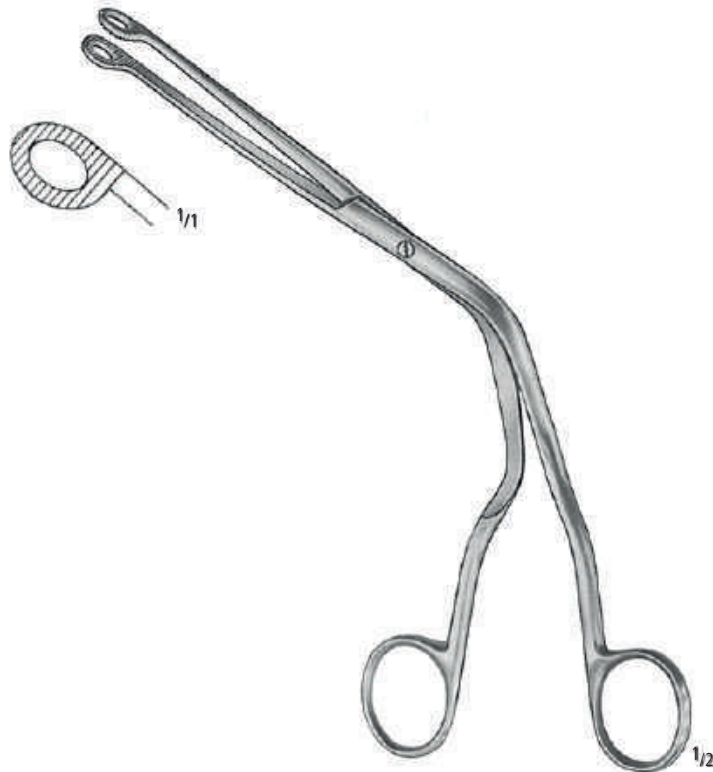

MAGILL
AP 410/25
 25,0 cm/10"

AA
 AB
 AC
 AD
 AE
 AF
 AK
 AL
 AO
 AP
 AR
 KA
 KL
 KM
 KO
 KU
 KYE
 X

Operations-Laryngoskope
 Operating laryngoscopes
 Laringoscopios para operaciones
 Laryngoscopes opératoires
 Laringoscopi operatori

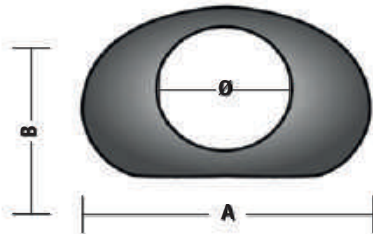

		[mm]			
		L	A	B	Ø
Fig. 1	AP 425/01	135	20	12	11
Fig. 2	AP 425/02	152	21	13	11
Fig. 3	AP 425/03	182	21	13	12
Fig. 4	AP 425/04	172	27	15	14,5
Fig. 5	AP 425/05	172	29	19	16
Fig. 6	AP 425/06	182	26	17	13x18
Fig. 7	AP 425/07	222	26	17	13x18

Fig. 1



AP 425/01
 für Kleinkinder
 for small children
 para niños pequeños
 pour petits enfants
 per piccolo bambini

Fig. 2



AP 425/02
 für Kinder
 for children
 para niños
 pour enfants
 per bambini

Fig. 3



AP 425/03
 für kleine Erwachsene
 for small adults
 para adultos pequeños
 pour petits adultes
 per piccolo adulti

Fig. 4



AP 425/04
 für mittelgroße Erwachsene
 for mid-size adults
 para adultos mediano
 pour moyens adultes
 per adulti di media altezza

Fig. 5



AP 425/05
 für große Erwachsene
 for large adults
 para adultos grande
 pour grand adultes
 per grande adulti

Fig. 6



AP 425/06
 für vordere Kommissur
 for anterior commissure
 para comisura anterior
 pour commissure antérieure
 per commissura anteriore

Fig. 7



AP 425/07
 für lange Hälse
 for long necks
 para cuellos largos
 pour long cous
 per collos longo

Operations-Laryngoskope
 Operating laryngoscopes
 Laringoscopios para operaciones
 Laryngoscopes opératoires
 Laringoscopi operatori

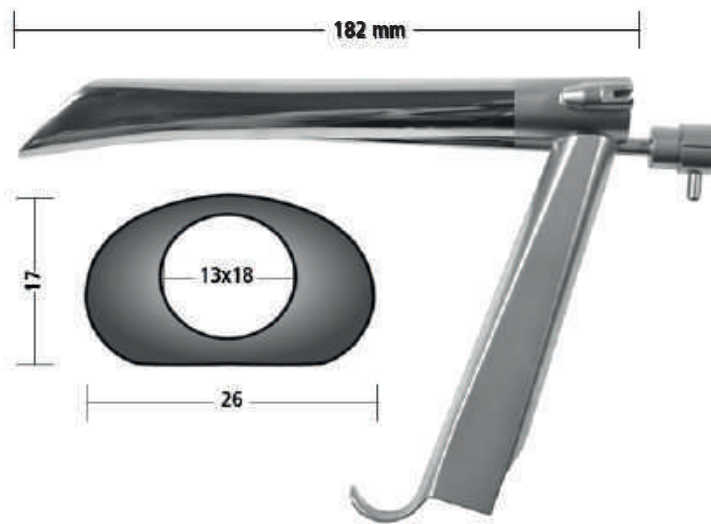
**AP 427/00**18,2 cm/ 7¹/₄"

Videolaryngoskop mit Endoskopführung
 Video laryngoscope with endoscope-guide
 Laringoscopios para video
 Laryngoscopes video
 Laringoscopi video

For use with endoscope
 175 mm, Ø 4,0 mm

AA

AB

AC

AD

AE

AF

AK

AL

AO

AP

AR

KA

KL

KM

KO

KU

KYE

X

Operations-Laryngoskope
 Operating laryngoscopes
 Laringoscopios para operaciones
 Laryngoscopes opératoires
 Laringoscopi operatori

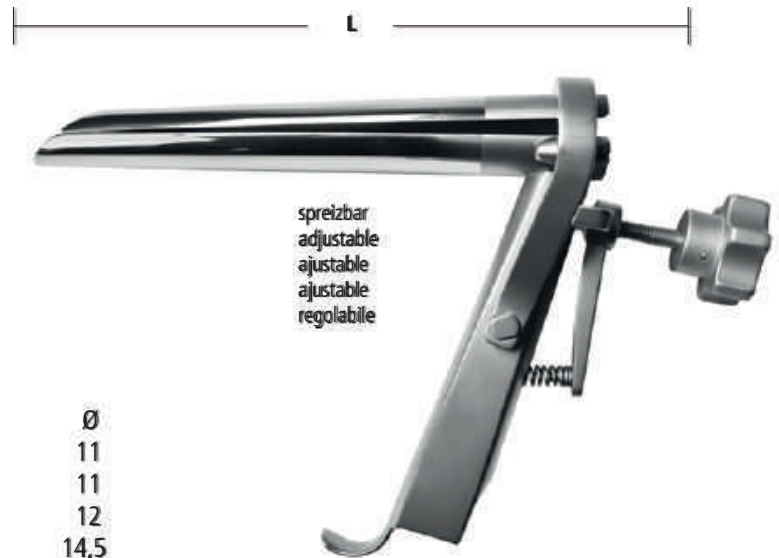
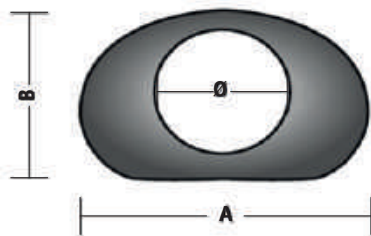

		[mm]			
		L	A	B	Ø
Fig. 1	AP 430/01	135	20	12	11
Fig. 2	AP 430/02	152	21	13	11
Fig. 3	AP 430/03	182	21	13	12
Fig. 4	AP 430/04	172	27	15	14,5
Fig. 5	AP 430/05	172	29	19	16
Fig. 6	AP 430/06	182	26	17	13x18
Fig. 7	AP 430/07	222	26	17	13x18

Fig. 1



AP 430/01
 für Kleinkinder
 for small children
 para niños pequeños
 pour petits enfants
 per piccolo bambini

Fig. 2



AP 430/02
 für Kinder
 for children
 para niños
 pour enfants
 per bambini

Fig. 3



AP 430/03
 für kleine Erwachsene
 for small adults
 para adultos pequeños
 pour petits adultes
 per piccolo adulti

Fig. 4



AP 430/04
 für mittelgroße Erwachsene
 for mid-size adults
 para adultos mediano
 pour moyens adultes
 per adulti di media altezza

Fig. 5



AP 430/05
 für große Erwachsene
 for large adults
 para adultos grande
 pour grand adultes
 per grande adulti

Fig. 6



AP 430/06
 für vordere Kommissur
 for anterior commissure
 para comisura anterior
 pour commissure antérieure
 per commissura anteriore

Fig. 7



AP 430/07
 für lange Hälse
 for long necks
 para cuellos largos
 pour long cous
 per collos longo

Operations-Laryngoskope
 Operating laryngoscopes
 Laringoscopios para operaciones
 Laryngoscopes opératoires
 Laringoscopi operatori

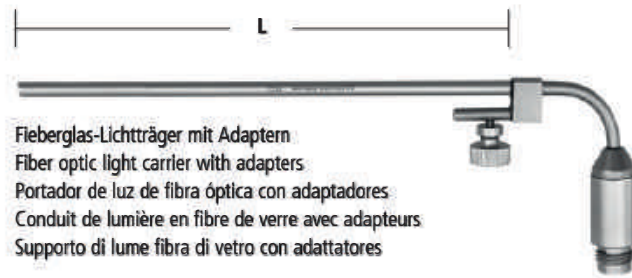

Fiberglas-Lichtträger mit Adaptern
 Fiber optic light carrier with adapters
 Portador de luz de fibra óptica con adaptadores
 Conduit de lumière en fibre de verre avec adapteurs
 Supporto di lume fibra di vetro con adattatore

AP 431/01
 L = 144 mm

für, for, para, pour, per
Fig. 1-2
AP 425/01 - AP 425/02
AP 430/01 - AP 430/02

AP 431/03
 L = 171 mm

Fig. 3-6
AP 425/03 - AP 425/06
AP 430/03 - AP 430/06

AP 431/07
 L = 216 mm

Fig. 7
AP 425/07
AP 430/07

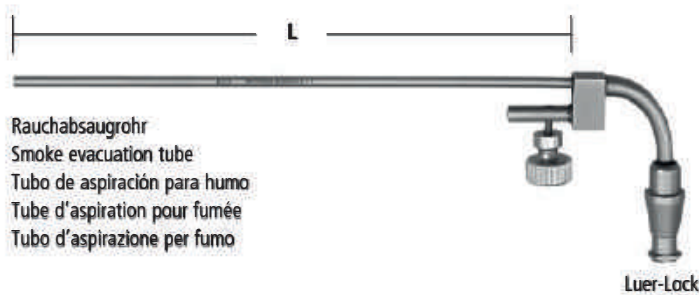

Rauchabsaugrohr
 Smoke evacuation tube
 Tubo de aspiración para humo
 Tube d'aspiration pour fumée
 Tubo d'aspirazione per fumo

Luer-Lock

AP 433/01
 L = 125 mm

für, for, para, pour, per
Fig. 1-2
AP 425/01 - AP 425/02
AP 430/01 - AP 430/02

AP 433/03
 L = 174 mm

Fig. 3-7
AP 425/03 - AP 425/07
AP 430/03 - AP 430/07



Injektionskanüle
 Injection cannula
 Cánula de inyección
 Canule d'injection
 Cannula d'iniezione

Luer-Lock

AP 434/01
 L = 120 mm

für, for, para, pour, per
Fig. 1-7
AP 425/01 - AP 425/07
AP 430/01 - AP 430/07

AA
 AB
 AC
 AD
 AE
 AF
 AK
 AL
 AO
 AP
 AR
 KA
 KL
 KM
 KO
 KU
 KYE
 X

Operations-Laryngoskope für Laser
 Operating laryngoscopes for laser
 Laringoscopios para operaciones para láser
 Laryngoscopes opératoires pour laser
 Laringoscopi operatori per laser

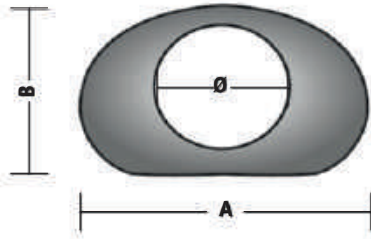

matte Oberfläche, für die Benutzung mit CO₂-Laser
 mat surface, for use with CO₂ laser
 superficie mate, para aplicación con láser de CO₂
 surface mate, pour l'application avec laser CO₂
 superficie opaca, per applicazione con laser CO₂

		[mm]			
		L	A	B	Ø
Fig. 1	AP 440/01	135	20	12	11
Fig. 2	AP 440/02	152	21	13	11
Fig. 3	AP 440/03	182	21	13	12
Fig. 4	AP 440/04	172	27	15	14,5
Fig. 5	AP 440/05	172	29	19	16
Fig. 6	AP 440/06	182	26	17	13x18
Fig. 7	AP 440/07	222	26	17	13x18

Fig. 1



AP 440/01
 für Kleinkinder
 for small children
 para niños pequeños
 pour petits enfants
 per piccolo bambini

Fig. 2



AP 440/02
 für Kinder
 for children
 para niños
 pour enfants
 per bambini

Fig. 3



AP 440/03
 für kleine Erwachsene
 for small adults
 para adultos pequeños
 pour petits adultes
 per piccolo adulti

Fig. 4



AP 440/04
 für mittelgroße Erwachsene
 for mid-size adults
 para adultos mediano
 pour moyens adultes
 per adulti di media altezza

Fig. 5



AP 440/05
 für große Erwachsene
 for large adults
 para adultos grande
 pour grand adultes
 per grande adulti

Fig. 6



AP 440/06
 für vordere Commissur
 for anterior commissure
 para comisura anterior
 pour commissure antérieure
 per commissura anteriore

Fig. 7



AP 440/07
 für lange Hälsen
 for long necks
 para cuellos largos
 pour long cous
 per collos longo

Zubehör für Laser Operations-Laryngoskope
 Accessories for laser operating laryngoscopes
 Accesorios para láser laringoscopios para operaciones
 Accessoires pour laser laryngoscopes opératoires
 Accessori per laser laringoscopi operatori

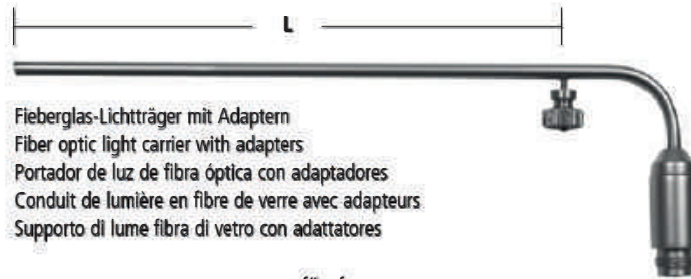

Fiberglas-Lichtträger mit Adaptern
 Fiber optic light carrier with adapters
 Portador de luz de fibra óptica con adaptadores
 Conduit de lumière en fibre de verre avec adapteurs
 Supporto di lume fibra di vetro con adattatore

AP 441/01
 L = 144 mm

für, for, para, pour, per

Fig. 1-2
AP 440/01 - AP 440/02

AP 441/03
 L = 171 mm

Fig. 3-6
AP 440/03 - AP 440/06

AP 441/07
 L = 216 mm

Fig. 7
AP 440/07



Rauchabsaugrohr
 Smoke evacuation tube
 Tubo de aspiración para humo
 Tube d'aspiration pour fumée
 Tubo d'aspirazione per fumo

Luer-Lock

AP 443/01
 L = 125 mm

für, for, para, pour, per

Fig. 1-2
AP 440/01 - AP 440/02

AP 443/03
 L = 174 mm

Fig. 3-7
AP 440/03 - AP 440/07

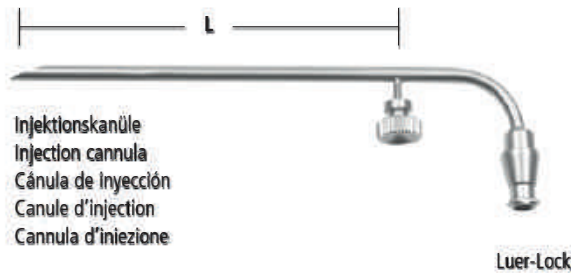

Injektionskanüle
 Injection cannula
 Cánula de inyección
 Canule d'injection
 Cannula d'iniezione

Luer-Lock

AP 444/01
 L = 120 mm

für, for, para, pour, per

Fig. 1-7
AP 440/01 - AP 440/07

AA
 AB
 AC
 AD
 AE
 AF
 AK
 AL
 AO
 AP
 AR
 KA
 KL
 KM
 KO
 KU
 KYE
 X

Kaltlicht Laryngoskope
 Fibre Optic Laryngoscopes
 Laringoscopios con luz fría
 Laryngoscopes à lumière froide
 Laringoscopi a luce fredda

HOLINGER

- L = 120 mm = **AP 455/03**
- L = 171 mm = **AP 455/02**
- L = 180 mm = **AP 455/01**

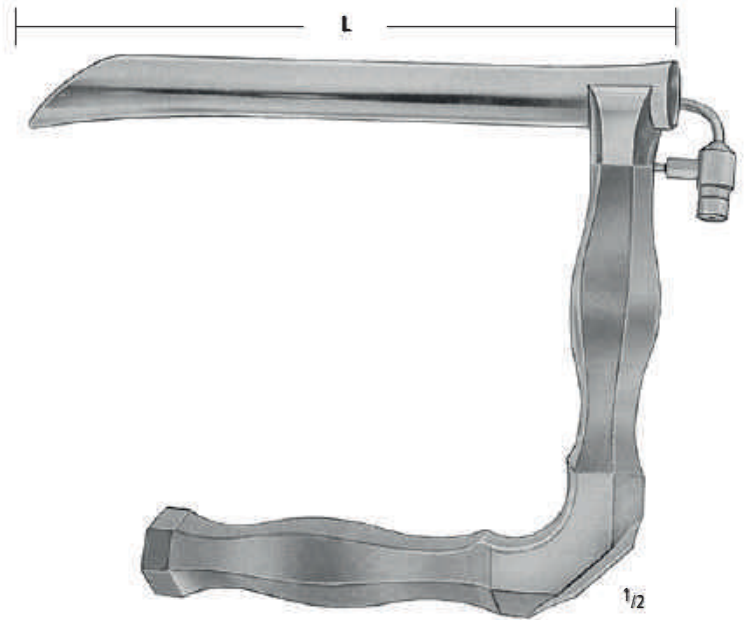

- L = 120 mm = **AP 457/03**
- L = 171 mm = **AP 457/02**
- L = 180 mm = **AP 457/01**

JACKSON

- L = 120 mm = **AP 465/12**
- L = 171 mm = **AP 465/17**
- L = 180 mm = **AP 465/18**

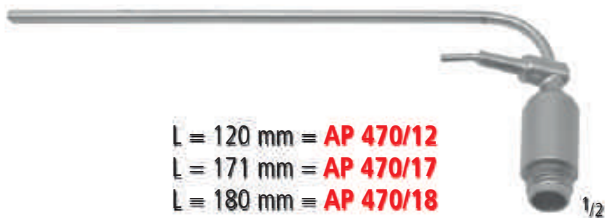
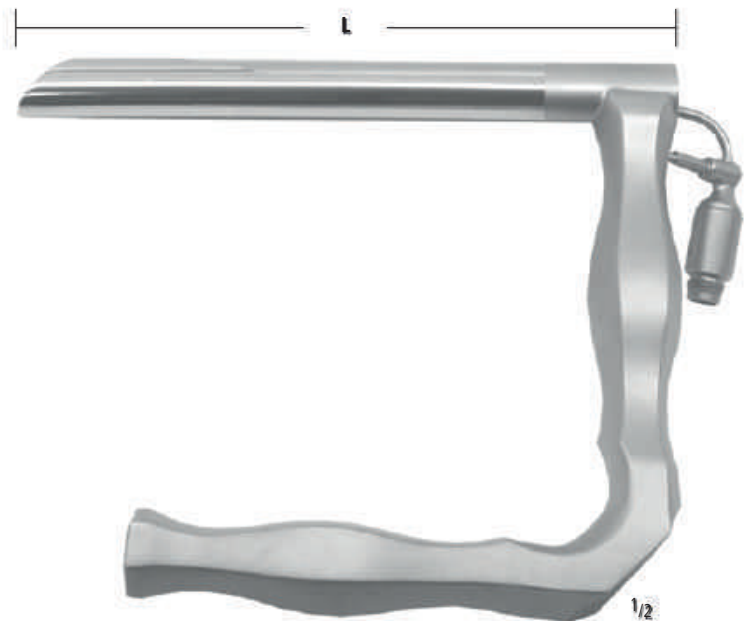

- L = 120 mm = **AP 470/12**
- L = 171 mm = **AP 470/17**
- L = 180 mm = **AP 470/18**

Adapter STORZ, WOLF, ACMI auf Wunsch
 Adaptor STORZ, WOLF, ACMI on request
 Adaptador STORZ, WOLF, ACMI sobre pedido
 Adaptateur STORZ, WOLF, ACMI à la demande
 Adattatori STORZ, WOLF, ACMI su richiesta

Zubehör für Operations-Laryngoskope
 Accessories for operating laryngoscopes
 Accesorios para laringoscopios para operaciones
 Accessoires pour laryngoscopes opératoires
 Accessori per laringoscopi operatori

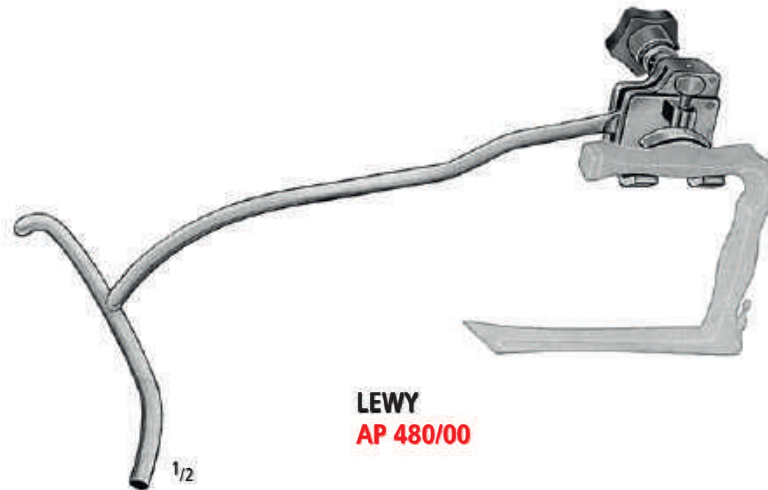

LEWY
AP 480/00

Laryngoskophalter mit Bruststütze, komplett
 Laryngoscope holder with chest support, complete
 Porta-laringoscopio con soporte de pecho, completo
 Porta-laryngoscope avec support de poitrine, complète
 Porta-laringoscopio con supporto sternale, completo



AP 481/24
 24,0 cm/9 1/2"
 für Kinder
 for children
 para niños
 pour enfants
 per bambini

AP 481/34
 34,0 cm/13 3/8"
 für Erwachsene
 for adults
 para adultos
 pour adultes
 per adulti

AA
 AB
 AC
 AD
 AE
 AF
 AK
 AL
 AO
 AP
 AR
 KA
 KL
 KM
 KO
 KU
 KYE
 X

Zubehör für Operations-Laryngoskope
 Accessories for operating laryngoscopes
 Accesorios para laringoscopios para operaciones
 Accessoires pour laryngoscopes opératoires
 Accessori per laringoscopi operatori

Stützstange, allein
 Support rod, only
 Soporte barra, sola
 Barre de support, seule
 Barra di supporto, sola



AP 483/24
 24,0 cm/9½"
 für Kinder
 for children
 para niños
 pour enfants
 per bambini

AP 483/34
 34,0 cm/13¾"
 für Erwachsene
 for adults
 para adultos
 pour adultes
 per adulti



AP 485/09
 Ø 9,5 cm

Gummiring für Stützstange, allein
 Rubber ring for support rod, only
 Anillo de goma para soporte barra, solo
 Anneau de gomme pour barre de support, seul
 Anello di gomma per barra di supporto, solo



AP 485/10

Laryngoskophalter, allein
 Laryngoscope holder, only
 Porta-laringoscopio, solo
 Porta-laryngoscope, seul
 Porta-laringoscopio con supporto sternale, solo

Stirnlampen, Stirnspiegel
 Head Lamps, Head Mirrors
 Lámparas frontales, Espejos frontales
 Eclaireurs frontaux, Miroirs frontaux
 Lampade frontali, Specchi frontali



AR 090/00



ZIEGLER

90 mm = **AR 102/09**

100 mm = **AR 102/10**

AA
AB
AC
AD
AE
AF
AK
AL
AO
AP
AR
KA
KL
KM
KO
KU
KYE
X

Stirnlampen (Xenon), Kaltlicht-Stirnlampen
 Head Lamps (Xenon), Fibre Optic Head Lamps
 Lámparas frontales (Xenon), Lámparas frontales de luz fría
 Eclaireurs frontaux (Xenon), Eclaireurs frontaux à lumière froide
 Lampade frontali (Xenon), Lampade frontali a luce fredda



CLAR 55
AR 150/55
 Ø 55 mm
 6 V



CLAR S
AR 160/00
 Ø 98 mm
 6 V

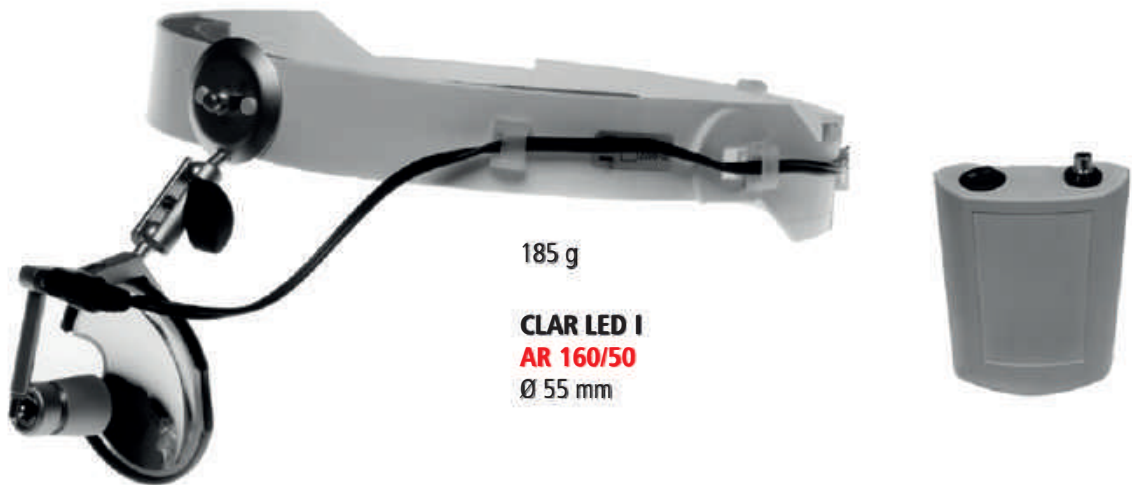

185 g
CLAR LED I
AR 160/50
 Ø 55 mm

Stirnspiegel mit LED inkl. Batteriegehäuse (4 x Typ C) / Stirnband: ergonomisch, verstellbar, gepolstert (Schaumstoff)
 Head mirror with LED incl. battery box (4 x type C) / headband: ergonomic, adjustable, upholstered (foam)
 Espejo frontal con LED incl. caja para baterías (4 x tipo C) / cinta: ergonómica, ajustable, almohadillada (espuma)
 Miroir frontal avec DEL incl. boîte pour batteries (4 x type C) / serre-tête: ergonomique, ajustable, rembourré (mousse synthétique)
 Specchio frontale con LED incl. alloggiamento batteria (4 x tipo C) / benda: ergonomica, regolabile, imbottita (espanso)

Stirnlampen, Stirnspiegel
 Head Lamps, Head Mirrors
 Lámparas frontales, Espejos frontales
 Eclaireurs frontaux, Miroirs frontaux
 Lampade frontali, Specchi frontali



XENON
AR 162/00



AR 162/01
 Ersatzlampe mit Reflektor
 Spare lamp with reflector
 Lámpara de repuesto
 Lampe de rechange
 Lampada de ricambio

Helle Stirnleuchte mit 6000Cd Hochleistungs-Xenon-Lampe / optimiertes parabolisches optisches System mit festem Focus / integrierte Batteriebox für 2 Mignonzellen (AA)
 Very bright Xenon Headlight with high power optical system and fix focus / Special miniature Xenon incandescent reflector lamp (6000 candle power) / integrated battery box for 2 AA cells



AR 165/11

Lieferung ohne Adapter
 Delivery without adapter
 Entrega sin adaptador
 Livraison sans adaptateur
 Consegna senza adattatore

Fiberoptische Miniaturstirnleuchte für den OP-Bereich / Miniatur-Hochleistungsoptik / Faserbündel Ø 3,5 mm / heller, homogener Lichtfleck / ledergepolstertes Stirnband mit seitlichen Kopfstützen und Stellrad / mit Kopfbügelstirnband
 Fibre Optic miniature Headlight for operation theatre / Perfect view by very small optic / The fibre bundle diameter of 3.5 mm and the double lens system effect small and homogenous light spot / With lateral head supports / Easily adjustable by hand wheel / With cross band



360 g

CLAR FO I
AR 165/21
 Ø 33 mm

Lieferung ohne Adapter
 Delivery without adapter
 Entrega sin adaptador
 Livraison sans adaptateur
 Consegna senza adattatore

Klassischer Kaltlicht-Stirnspiegel für HNO-Anwendungen / Hochleistungsspiegelreflektor / Glasfaserkabel: 2,2 m; Ø 4,0 mm / Kopfband: komfortabel, gepolstert (Leder) / Kopfbügel mit Schnellverstellung
 Conventional fibre optic head mirror for ENT applications / powerful mirror reflector / fibre optic cable: 2,2 m; Ø 4,0 mm / headband: comfortable, upholstered (leather) / headband with quick adjustment

AA
 AB
 AC
 AD
 AE
 AF
 AK
 AL
 AO
 AP
 AR
 KA
 KL
 KM
 KO
 KU
 KYE
 X

Stirnlampen (LED)
 Head Lamps (LED)
 Lámparas frontales (LED)
 Eclaireurs frontaux (DEL)
 Lampade frontali (LED)

Moderne fokussierbare Fiberoptik-Stirnleuchte mit Hochleistungsoptik / weitem Stellbereich / Hohe Lichtleistung / komfortables Kopfband / Spezialkabel mit Halteclips (Teilung im Kopfbereich) für optimalen Tragekomfort
 Modern focusable Fibre Optic Headlight with high performance optical system / wide focus range and powerful light spot / Light weight and comfortable headband / special cable with grown clips for long time use and highest comfort



OP COLD 1
AR 165/31

für allgemeine Chirurgie und HNO, geteiltes, armiertes Spezialkabel, Kopfband mit Top, schwarz
 for general surgery and ENT, bifurcated, shielded special cable, headband with top, black

Abstand	Leuchtfeld
Distance	Luminous field
Distancia	Campo luminoso
Distance	Champ lumineux
Distanza	Campo luminoso
30 cm	Ø 25-70 mm
6000 K	



150 g
POWER LED I
AR 167/00

Leistungsstarke, fokussierbare Stirnleuchte mit weißer LED inkl. Batteriegehäuse (5 x Typ AA) / Stirnband: ergonomisch, verstellbar, gepolstert (Neopren)
 Powerful, focusable headlight with white LED incl. battery box (5 x type AA) / headband: ergonomic, adjustable, upholstered (neoprene)
 Lámpara frontal de alto rendimiento, enfocable con LED blanco incl. caja para baterías (5 x tipo AA) / cinta: ergonómica, ajustable, almohadillada (neopreno)
 Lampe frontale, très performant, focalisable avec DEL blanche incl. boîte pour batteries (5 x type AA) / serre-tête: ergonomique, ajustable, rembourré (néoprène)
 Lampada frontale, alto rendimento, regolabile con LED bianco incl. alloggiamento batteria (5 x tipo AA) / benda: ergonomica, regolabile, imbottita (neoprene)

DIAGNOSTIK DIAGNOSTICS DIAGNOSTICO DIAGNOSTIC DIAGNOSTICA

Stirnlampen (LED)
 Head Lamps (LED)
 Lámparas frontales (LED)
 Eclaireurs frontaux (DEL)
 Lampade frontali (LED)

Abstand	Leuchtfeld
Distance	Luminous field
Distancia	Campo luminoso
Distance	Champ lumineux
Distanza	Campo luminoso
20 cm	Ø 8-35 mm
30 cm	Ø 9-55 mm
60 cm	Ø 18-115 mm

6000 K



230 g

OP LED I
AR 168/00

Leistungsstarke, fokussierbare Stirnleuchte mit moderner LED inkl. Li-Akku und Ladegerät / Stirnband: ergonomisch, flexibel, gepolstert (Neopren) / für längere Operationen
 Powerful, focusable head light with modern LED incl. Li-accumulator and charger / headband: ergonomic, flexible, upholstered (neoprene) / for longer surgeries
 Lámpara frontal de alto rendimiento, enfocable con LED moderno incl. Li-acumulador y cargador / cinta: ergonómica, flexible, almohadillada (neopreno) / por operaciones largas
 Lampe frontale, très performant, focalisable avec DEL moderne incl. Li-accumulateur et chargeur / serre-tête: ergonomique, flexible, rembourré (néoprène) / pour opérations longues
 Lampada frontale, alto rendimento, regolabile con LED moderno incl. Li-accumulatore e caricabatteria / benda: ergonomica, flessibile, imbottita (neoprene) / per operazioni più lunga

Abstand	Leuchtfeld
Distance	Luminous field
Distancia	Campo luminoso
Distance	Champ lumineux
Distanza	Campo luminoso
20 cm	Ø 8-35 mm
30 cm	Ø 9-55 mm
60 cm	Ø 18-115 mm

6000 K



350 g

AUTO SWITCH
AR 169/00

Auto-Switch LED-Stirnleuchte mit Ladeständer / Kabellos / Li-Ion Akku / Betriebsdauer ca. 3,5 h
 Auto Switch LED Headlight with charging stand / Wireless / Li-Ion rechargeable battery pack / Operation time approx. 3,5 h

AA
 AB
 AC
 AD
 AE
 AF
 AG
 AH
 AI
 AJ
 AK
 AL
 AM
 AN
 AO
 AP
 AQ
 AR
 AS
 AT
 AU
 AV
 AW
 AX

Nystagmusbrillen (Halogen)
Nystagmus Spectacles (Halogen)
Gafas Nistagmo (Halógeno)
Lunettes Nystagmus (Halogène)
Occhiali Nistagmo (Halogeno)



AR 180/02

Feste Bikonvexlinsen (+18 Dioptrien) / fester, transversaler Batteriegriff (ohne Batterien) / Lichtstärkenregulierung -
Fixed biconvex lenses (+18 diopters) / fixed, transversal battery handle (without batteries) / light intensity control -
Lentes biconvexas, fijas (+18 dioptria) / mango de batería transversal, fijo (sin baterías) / intensidad de la luz regulable -
Lentilles biconvexes fixes (+18 dioptries) / poignée à batterie fixe, transversal (sans batteries) / intensité lumineuse réglable -
Lenti biconvesse, fisse (+18,0 diotrie) / manico a batteria fisso, transversal (senza batterie) / intensità luminosa regolabile



AR 180/03

Feste Bikonvexlinsen (+18 Dioptrien) / seitlicher, abnehmbarer Batteriegriff (ohne Batterien) mit Bajonettanschluss / Lichtstärkenregulierung -
Fixed biconvex lenses (+18 diopters) / lateral, detachable battery handle (without batteries) with bayonet connection / light intensity control -
Lentes biconvexas, fijas (+18 dioptria) / mango de batería lateral, desacoplable (sin baterías) con conexión bayoneta / intensidad de la luz regulable -
Lentilles biconvexes fixes (+18 dioptries) / poignée à batterie latérale, démontable (sans batteries) avec connexion baionnette / intensité lumineuse réglable -
Lenti biconvesse, fisse (+18,0 diotrie) / manico a batteria laterale, removibile (senza batterie) con connessione baionetta / intensità luminosa regolabile



AR 180/11

Feste Bikonvexlinsen (+18 Dioptrien) / Clip-Kopfband / festes Anschlusskabel 1,4 m / Li-Akku-Steuereinheit und Ladestation / Lichtstärkenregulierung / Timerfunktion -
Fixed biconvex lenses (+18 diopters) / clip-headband / fixed connection cable 1,4 m / Li-accumulator with control unit and charging station / light intensity control / timer function -
Lentes biconvexas, fijas (+18 dioptria) / cinta / cable fijo de conexión 1,4 m / Li-acumulador con unidad de control y base de recarga / intensidad de la luz regulable / función de temporizador -
Lentilles biconvexes fixes (+18 dioptries) / serre-tête / cable de raccordement fixe 1,4 m / Li-accumulateur avec appareil de contrôle y base de chargement / intensité lumineuse réglable / fonction de temporization -
Lenti biconvesse, fisse (+18,0 diotrie) / benda / cavo di raccordo 1,4 m / Li-accumulatore con unità di controllo y stazione di carico / intensità luminosa regolabile / funzione di timer

Nystagmusbrillen (LED)
 Nystagmus Spectacles (LED)
 Gafas Nistagmo (LED)
 Lunettes Nystagmus (DEL)
 Occhiali Nistagmo (LED)



AR 180/12

Feste Bikonvexlinsen (+18 Dioptrien) / Clip-Kopfband / festes Anschlusskabel 1,4 m / Steuereinheit mit Netzgerät / Lichtstärkenregulierung / Timerfunktion
 Fixed biconvex lenses (+18 diopters) / clip-headband / fixed connection cable 1,4 m / control unit with power supply / light intensity control / timer function
 Lentes biconvexas, fijas (+18 dioptria) / cinta / cable fijo de conexión 1,4 m / unidad de control con aparato de alimentación / intensidad de la luz regulable / función de temporizador -
 Lentilles biconvexes fixes (+18 dioptries) / serre-tête / cable de raccordement fixe 1,4 m / appareil de contrôle avec bloc d'alimentation / fonction de temporization-
 Lenti biconvesse, fisse (+18,0 diotrie) / benda / cavo di raccordo 1,4 m / unità di controllo con alimentatore / intensità luminosa regolabile / funzione di timer



AR 180/23

Ersatzlampe
 Spare bulb
 Lámpara de repuesto
 Lampe de rechange
 Lampada di ricambio



AR 180/24

Lampenabdeckung
 Bulb cover
 Cobertura para lámpara
 Cache pour lampe
 Copertura per lampada

AA
 AB
 AC
 AD
 AE
 AF
 AK
 AL
 AO
 AP
 AR
 KA
 KL
 KM
 KO
 KU
 KYE
 X

Facelift-Markierer, Sensibilitäts-Instrumente
 Facelift marker, Sensibility Instruments
 Marcador para facelift, Instrumentos sensibilidad
 Marqueur pour facelift, Instruments sensibilités
 Marcatore per facelift, Strumenti per sensibilità



AR 297/16
 16,0 cm/6 1/4"

AR 298/16
 16,0 cm/6 1/4"



ALY
AR 300/00
 19,0 cm/7 1/2"



WARTENBERG
AR 301/00

Stethoskope
Stethoscopes
Estetoscopios
Stéthoscopes
Stetoscopi



RIRAP

40,0 cm/16" = **AR 320/40**

80,0 cm/32" = **AR 320/80**

AA
AB
AC
AD
AE
AF
AK
AL
AO
AP
AR
KA
KL
KM
KO
KU
KYE
X

Stethoskope
Stethoscopes
Estetoscopios
Stéthoscopes
Stetoscopi



CARDIOPHON
AR 321/00



DUPLEX
AR 322/00

Blutdruckmesser
Blood Pressure Manometers
Manómetro para la presión de la sangre
Tensiomètre à mercure
Sfigmomanometro a mercurio



PRECISA
AR 352/00

Diagnostik-Bestecke
Diagnostic Sets
Juegos para diagnóstico
Trousses à diagnostic
Astucci per diagnostica



UNI-ECONOM
AR 400/00

Diagnostik-Bestecke
 Diagnostic Sets
 Juegos para diagnóstico
 Trousses à diagnostic
 Astucci per diagnostica



OTO - / OPHTHALMOSKOP
AR 402/00



OTOSKOP UNI
AR 410/00

AA
 AB
 AC
 AD
 AE
 AF
 AK
 AL
 AO
 AP
AR
 KA
 KL
 KM
 KO
 KU
 KYE
 X

USB Video Otokop



USB VIDEO OTOSKOP ORLVISION OX1
AR 415/00

Technical Specification Video Otokop OX1

Model	OX1
Direction of View (DOV)	0°
Field of View (FOV)	60°
Depth of Focus (DOF)	5 - 50 mm
Diameter Ø	4,0 mm
Ear Funnel, Disposable	2,0 mm und 4,0 mm
Illumination	High Power Whitelight LED
Video System	NTSC
Interface	USB 2.0 and Composite Video (Cinch)
Power Supply	5V Medical AC-Adapter or USB 2.0
Dimensions, Handpiece	130 mm x 40 mm x 40 mm / 60 Gramm
Dimensions, Hub	170 mm x 70 mm x 130 mm / 400 Gramm
Supply Cable, Hub to USB	1800 mm
Supply Cable, Hub to Handpiece	1800 mm
Medical Classification	Class 1
Protection Class	IP 65

ORTHOPÄDIE
ORTHOPAEDIC
ORTOPEDIA
ORTHOPEDIE
ORTOPEDIA

KA

nopa[®] instruments

Weitere Orthopädie-Instrumente finden Sie in unserem Orthopädie-Programm.

For further orthopaedic instruments, kindly refer to our orthopedics assortment.

Para instrumentos de ortopedia adicionales, por favor consulte nuestro programa de ortopedia.

Pour des instruments d'orthopédie supplémentaires, consultez notre gamme d'orthopédie.

Per gli altri strumenti ortopedici, consultare il nostro assortimento de la ortopedia.



Maßtabelle
 Scale
 Tabla de medida
 Tableau de la mesure
 Scala

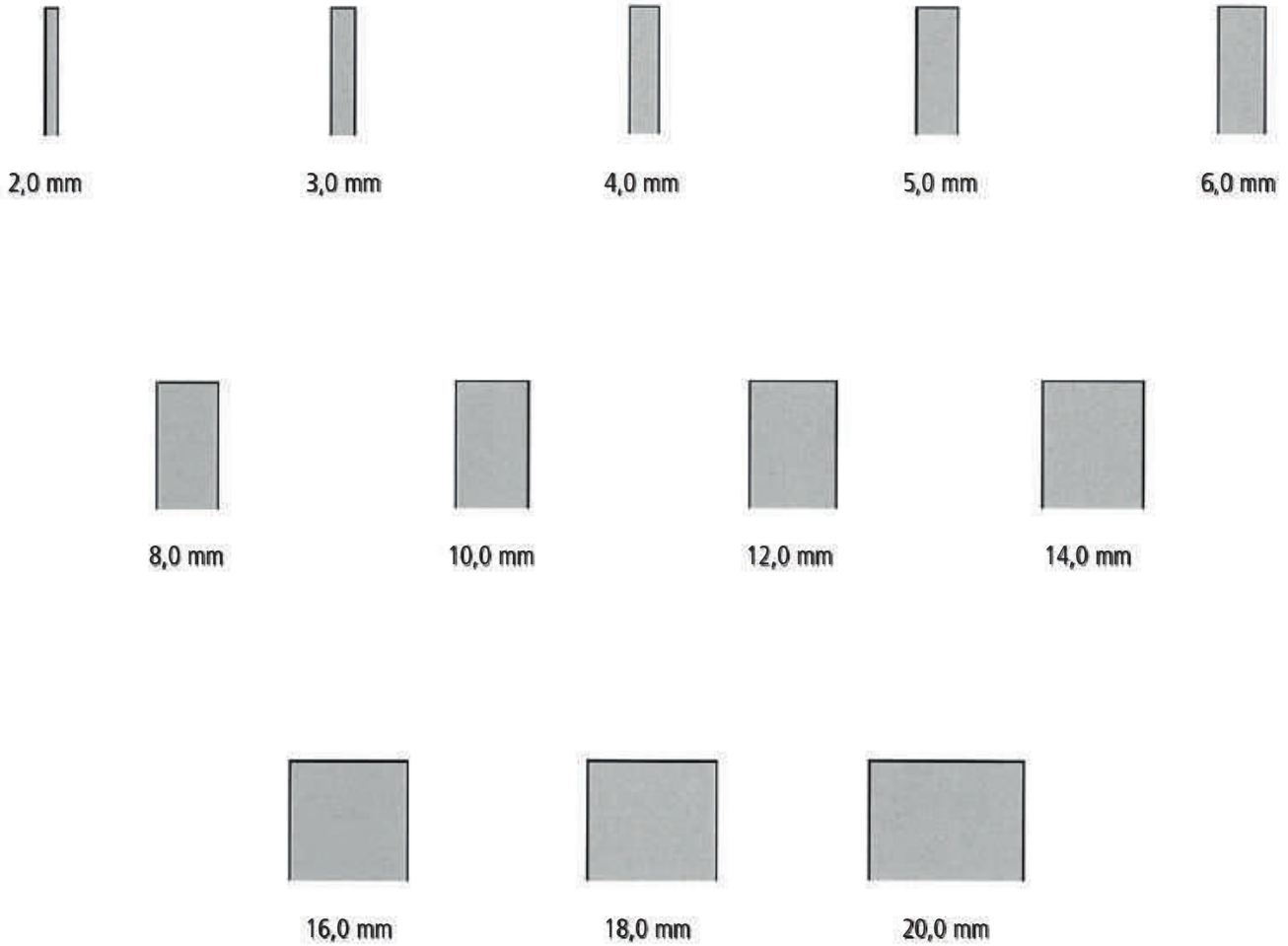

Weitere Größen finden Sie in unserem Orthopädie-Programm.
 For further sizes kindly refer to our orthopaedics assortment.

Meißel und Osteotome
 Chisels, Gouges and Osteotomes
 Cinceles y Gubias
 Ciseaux-Burins et Ostéotomes
 Scalpelli, Osteotomi, Sgorbie



1/2

mm 13,5 cm/5 1/4"

- 8,0 KA 400/08
- 10,0 KA 400/10
- 12,0 KA 400/12
- 14,0 KA 400/14
- 16,0 KA 400/16



1/2

13,5 cm/5 1/4"

- KA 401/08
- KA 401/10
- KA 401/12
- KA 401/14
- KA 401/16



1/2

13,5 cm/5 1/4"

- KA 402/08
- KA 402/10
- KA 402/12
- KA 402/14
- KA 402/16



1/2

HOKE
 mm 14,0 cm/5 1/2"

- 3,0 KA 404/03
- 5,0 KA 404/05
- 6,0 KA 404/06
- 8,0 KA 404/08
- 9,0 KA 404/09



1/2

LUCAS
 mm 16,0 cm/6 1/4"

- 4,0 KA 406/04
- 6,0 KA 406/06



1/2

LUCAS
 mm 16,0 cm/6 1/4"

- 3,0 KA 407/03
- 5,0 KA 407/05

AA
AB
AC
AD
AE
AF
AK
AL
AO
AP
AR
KA
KL
KM
KO
KU
KYE
X

Meißel und Osteotome
 Chisels, Gouges and Osteotomes
 Cinceles y Gubias
 Ciseaux-Burins et Ostéotomes
 Scalpelli, Osteotomi, Sgorbie



	ALEXANDER
	18,0 cm/7"
mm	
4,0	KA 418/04
6,0	KA 418/06
8,0	KA 418/08
10,0	KA 418/10
12,0	KA 418/12
14,0	KA 418/14

	ALEXANDER
	18,0 cm/7"
mm	
4,0	KA 419/04
6,0	KA 419/06
8,0	KA 419/08
10,0	KA 419/10
12,0	KA 419/12
14,0	KA 419/14



13,5 cm/5 ¹ / ₄ "	17,0 cm/6 ³ / ₄ "
KA 433/02	KA 437/02
KA 433/03	KA 437/03
KA 433/04	KA 437/04
KA 433/05	KA 437/05
KA 433/06	KA 437/06
KA 433/07	KA 437/07
KA 433/08	KA 437/08

PARTSCH

mm	13,5 cm/5 ¹ / ₄ "	17,0 cm/6 ³ / ₄ "
2,0	KA 443/02	KA 447/02
3,0	KA 443/03	KA 447/03
4,0	KA 443/04	KA 447/04
5,0	KA 443/05	KA 447/05
6,0	KA 443/06	KA 447/06
7,0	KA 443/07	KA 447/07
8,0	KA 443/08	KA 447/08

Meißel und Osteotome
 Chisels, Gouges and Osteotomes
 Cinceles y Gubias
 Ciseaux-Burins et Ostéotomes
 Scalpelli, Osteotomi, Sgorbie

AA
 AB
 AC
 AD
 AE
 AF
 AK
 AL
 AO
 AP
 AR
 KA
 KL
 KM
 KO
 KU
 KYE
 X



SMITH-PETERSEN
 20,0 cm/8"

mm	KA 450/06	KA 451/06		
6,0	KA 450/09	KA 451/09	KA 452/09	KA 453/09
9,0	KA 450/13	KA 451/13		
13,0			KA 452/14	KA 453/14
14,0				
16,0	KA 450/16	KA 451/16	KA 452/19	KA 453/19
19,0	KA 450/19	KA 451/19		

Meißel und Osteotome
 Chisels, Gouges and Osteotomes
 Cinceles y Gubias
 Ciseaux-Burins et Ostéotomes
 Scalpelli, Osteotomi, Sgorbie



HIBBS
 24,0 cm/9 1/2"

mm
 6,0 **KA 455/06**
 13,0 **KA 455/13**

KA 456/06
KA 456/13

KA 457/06
KA 457/13

KA 458/06
KA 458/13

KA 459/06
KA 459/13

Meißel und Osteotome
 Chisels, Gouges and Osteotomes
 Cinceles y Gubias
 Ciseaux-Burins et Ostéotomes
 Scalpelli, Osteotomi, Sgorbie



STILLE
 20,0 cm/8"

mm
 8,0 **KA 460/08**
 10,0 **KA 460/10**
 15,0 **KA 460/15**

KA 461/08
KA 461/10
KA 461/15

KA 462/08
KA 462/10
KA 462/15

KA 463/08
KA 463/10
KA 463/15

AA
 AB
 AC
 AD
 AE
 AF
 AK
 AL
 AO
 AP
 AR
KA
 KL
 KM
 KO
 KU
 KYE
 X

Meißel und Osteotome
 Chisels, Gouges and Osteotomes
 Cinceles y Gubias
 Ciseaux-Burins et Ostéotomes
 Scalpelli, Osteotomi, Sgorbie



MINI-LEXER
 18,0 cm/7"



MINI-LEXER
 18,0 cm/7"



LEXER
 22,0 cm/8³/₄"



LEXER
 22,0 cm/8³/₄"

mm
 4,0
 6,0
 7,0
 8,0
 10,0
 12,0
 15,0

KA 470/04
KA 470/06
KA 470/08
KA 470/10
KA 470/12
KA 470/15

KA 471/04
KA 471/06
KA 471/08
KA 471/10
KA 471/12
KA 471/15

KA 472/07
KA 472/10
KA 472/15

KA 473/07
KA 473/10
KA 473/15

Ferrozellgriff
 Hartpress-Handle
 Mango en "Ferrozell"
 Manche en "Ferrozell"
 Manico in "Ferrozell"

Meißel und Osteotome
 Chisels, Gouges and Osteotomes
 Cinceles y Gubias
 Ciseaux-Burins et Ostéotomes
 Scalpelli, Osteotomi, Sgorbie



LEXER
 27,5 cm/10³/₄"

mm
 5,0
 10,0 **KA 474/10**
 15,0 **KA 474/15**



LEXER
 27,5 cm/10³/₄"

KA 475/10
KA 475/15



LEXER
 25,0 cm/10"

KA 476/05
KA 476/10
KA 476/15



LEXER
 25,0 cm/10"

KA 477/05
KA 477/10
KA 477/15

Ferrozellgriff
 Hartpress-Handle
 Mango en "Ferrozell"
 Manche en "Ferrozell"
 Manico in "Ferrozell"

AA
 AB
 AC
 AD
 AE
 AF
 AK
 AL
 AO
 AP
 AR
KA
 KL
 KM
 KO
 KU
 KYE
 X

Meißel und Osteotome
 Chisels, Gouges and Osteotomes
 Cinceles y Gubias
 Ciseaux-Burins et Ostéotomes
 Scalpelli, Osteotomi, Sgorbie



COBB
 28,0 cm/11"

KA 478/01



COBB
 28,0 cm/11"

KA 478/02



COBB
 28,0 cm/11"

KA 478/03



COBB
 28,0 cm/11"











KA 478/04

Meißel und Osteotome
 Chisels, Gouges and Osteotomes
 Cinceles y Gubias
 Ciseaux-Burins et Ostéotomes
 Scalpelli, Osteotomi, Sgorbie



DAHMEN
 30,0 cm/12"

Ferrozellgriff
 Hartpress-Handle
 Mango en "Ferrozell"
 Manche en "Ferrozell"
 Manico in "Ferrozell"

							
	4,0 mm	5,0 mm	6,0 mm	8,0 mm	10,0 mm	12,0 mm	15,0 mm
							
	KA 479/01	KA 479/02	KA 479/03	KA 479/04			
	KA 479/05	KA 479/06	KA 479/07	KA 479/08			
	KA 479/09	KA 479/10	KA 479/11	KA 479/12			
	KA 479/13	KA 479/14	KA 479/15	KA 479/16			
	KA 479/17	KA 479/18	KA 479/19	KA 479/20			
	KA 479/21	KA 479/22	KA 479/23	KA 479/24			
	KA 479/25	KA 479/26	KA 479/27	KA 479/28			

AA
AB
AC
AD
AE
AF
AK
AL
AO
AP
AR
KA
KL
KM
KO
KU
KYE
X

Meißel und Osteotome
 Chisels, Gouges and Osteotomes
 Cinceles y Gubias
 Ciseaux-Burins et Ostéotomes
 Scalpelli, Osteotomi, Sgorbie

Weitere Meißel und Osteotome siehe Gruppe KO
 Further Chisels, Gouges and Osteotomes see section KO
 Otras tijeras Cinceles y Gubias ver seccion KO
 D'autres Ciseaux-Burins et Ostéotomes voir groupe KO
 Altre Scalpelli, Osteotomi, Sgorbie vedi gruppo KO

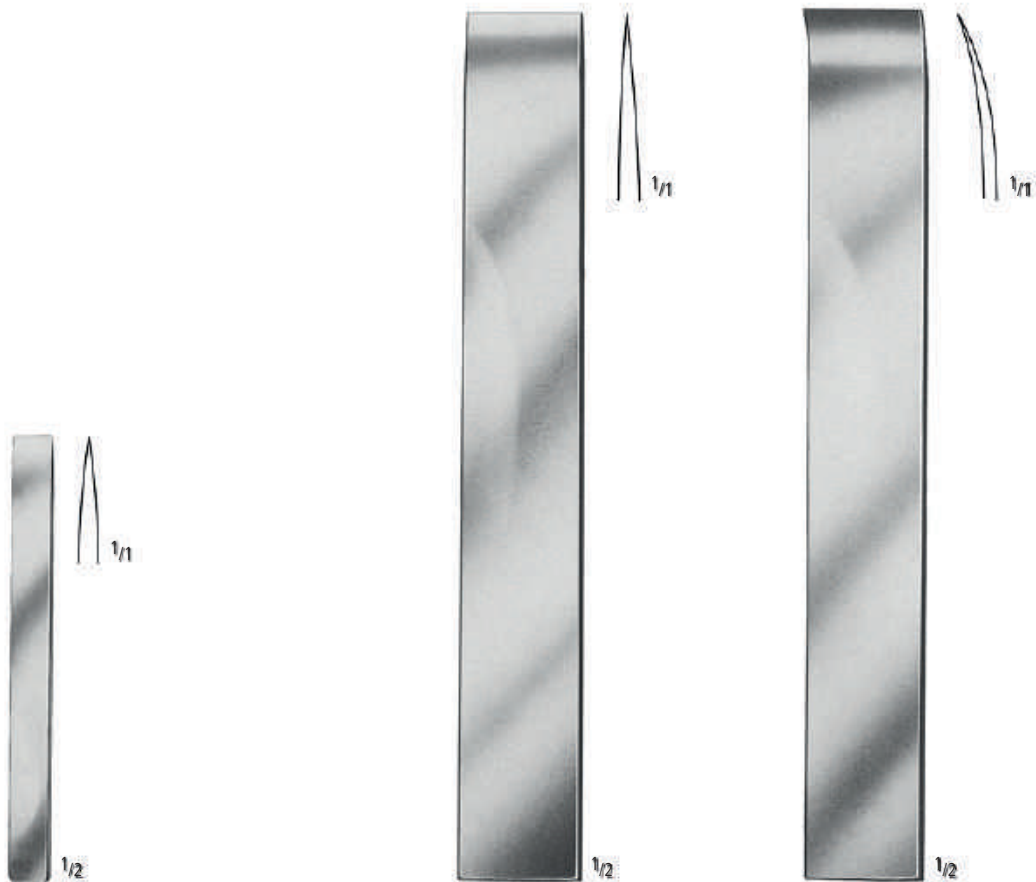

MINI-LAMBOTTE
 12,5 cm/5"

MINI-LAMBOTTE
 17,0 cm/6³/₄"

LAMBOTTE
 24,0 cm/9¹/₂"

LAMBOTTE
 23,0 cm/9"

- | | |
|------|------------------|
| mm | |
| 3,0 | KA 480/03 |
| 4,0 | KA 480/04 |
| 6,0 | KA 480/06 |
| 8,0 | KA 480/08 |
| 10,0 | KA 480/10 |
| 12,0 | KA 480/12 |
| 15,0 | KA 480/15 |

- | | |
|--|------------------|
| | KA 481/03 |
| | KA 481/04 |
| | KA 481/06 |
| | KA 481/08 |
| | KA 481/10 |
| | KA 481/12 |
| | KA 481/15 |

- | | |
|------|------------------|
| mm | |
| 15,0 | KA 482/15 |

- | | |
|--|------------------|
| | KA 483/15 |
|--|------------------|

Hämmer
Mallets
Martillos
Marteaux
Martelli

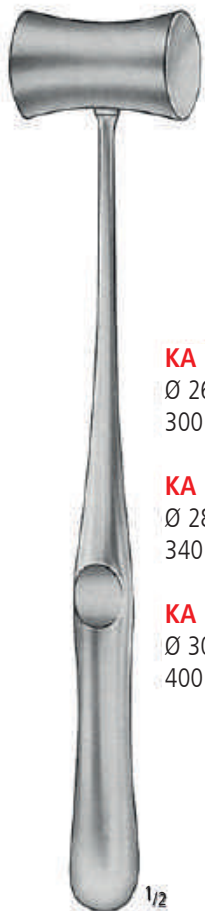

KA 520/30
Ø 26 mm
300 g (10³/₄ oz.)

KA 520/34
Ø 28 mm
340 g (12 oz.)

KA 520/40
Ø 30 mm
400 g (14¹/₄ oz.)

WILLIGER
24,0 cm/9¹/₂"



COTTLE
KA 531/24
19,0 cm/7¹/₂"
240 g (8¹/₂ oz.)



Ø 30 mm
220 g (7³/₄ oz.)

COLLIN
KA 532/22
20,0 cm/8"

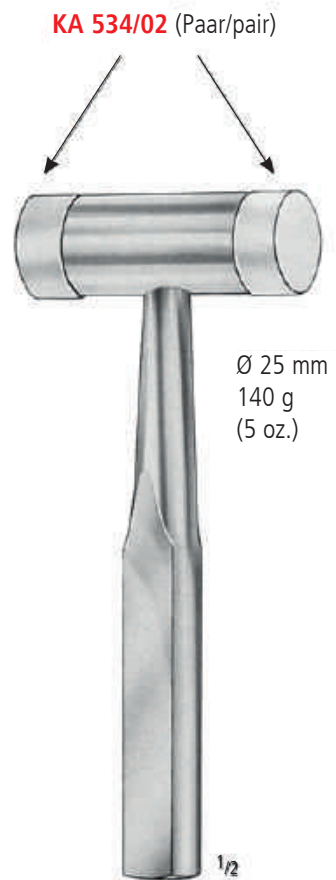

KA 534/02 (Paar/pair)

Ø 25 mm
140 g
(5 oz.)

KA 534/14
18,0 cm/7"

AA
AB
AC
AD
AE
AF
AK
AL
AO
AP
AR
KA
KL
KM
KO
KU
KYE
X

Hämmer
Mallets
Martillos
Marteaux
Martelli

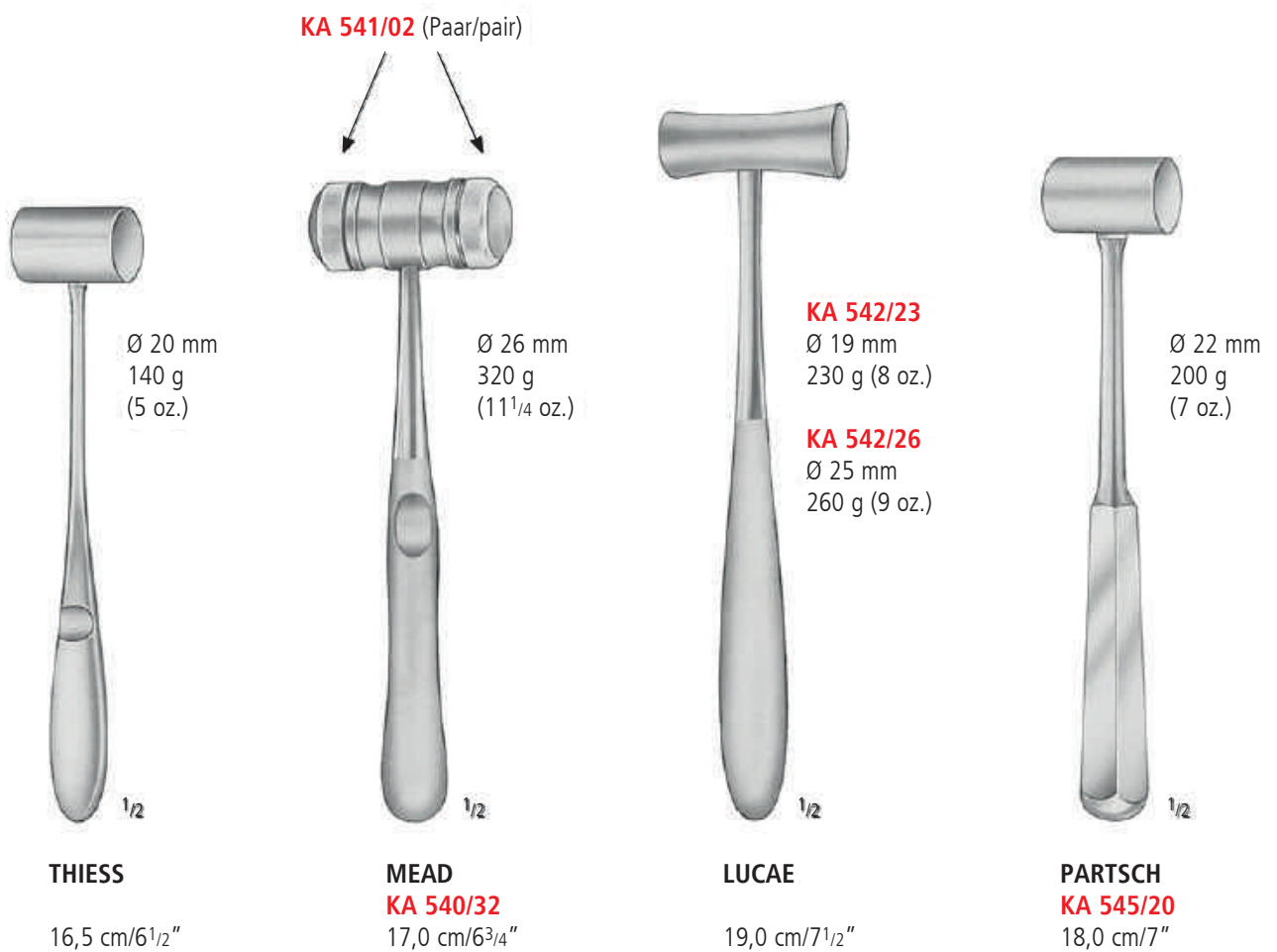

KA 535/16

bleigefüllt
lead filled
relleno de plomo
garni de plomb
guarnito di piombo

KA 536/16

Messing, massiv
brass, solid
latón, macizo
laiton, solide
ottone, solido

Hämmer
Mallets
Martillos
Marteaux
Martelli



KA 554/90



KA 554/37
370 g (12³/₄ oz.)
Ferrozell



KA 555/13
125 g (4¹/₄ oz.)
Ferrozell



Ø 25,0 mm
320 g

mit auswechselbaren Backen
with interchangeable discs
con tapas intercambiables
avec plaques interchangeables
con placche intercambiabili

KA 556/32
18,0 cm/7"

KA 556/99
Nylonbacken allein, paarweise
Nylon Faces only, pair
Tapas de Nylon sueltas, par
Plaques en Nylon seules, paire
Placche in Nylon sole, a paia

AA
AB
AC
AD
AE
AF
AK
AL
AO
AP
AR
KA
KL
KM
KO
KU
KYE
X

Scharfe Löffel
 Bone Currettes
 Cucharillas cortantes
 Currettes tranchantes
 Curette taglienti



VOLKMANN
 17,0 cm/6³/₄"



Fig. 0000
KA 600/00



Fig. 000
KA 601/00



Fig. 00
KA 602/00



Fig. 0
KA 603/00



Fig. 1
KA 603/01



Fig. 2
KA 603/02



Fig. 3
KA 603/03



Fig. 4
KA 603/04



Fig. 5
KA 603/05



Fig. 6
KA 603/06

1/11



BRUNS
 17,0 cm/6³/₄"



Fig. 000
KA 610/00



Fig. 00
KA 611/00



Fig. 0
KA 612/00



Fig. 1
KA 612/01



Fig. 2
KA 612/02



Fig. 3
KA 612/03



Fig. 4
KA 612/04



Fig. 5
KA 612/05



Fig. 6
KA 612/06

1/11

Scharfe Löffel
 Bone Curettes
 Cucharillas cortantes
 Curettes tranchantes
 Curette taglienti

AA
 AB
 AC
 AD
 AE
 AF
 AK
 AL
 AO
 AP
 AR
 KA
 KL
 KM
 KO
 KU
 KYE
 X



Fig. 000
KA 615/00



Fig. 00
KA 616/00



Fig. 0
KA 617/00



Fig. 1
KA 617/01



Fig. 2
KA 617/02



Fig. 3
KA 617/03



Fig. 4
KA 617/04



Fig. 5
KA 617/05



SPRATT
 17,0 cm/6³/₄"



SCHUDE
 17,0 cm/6³/₄"



Fig. 000
KA 620/00



Fig. 00
KA 621/00



Fig. 0
KA 622/00



Fig. 1
KA 622/01



Fig. 2
KA 622/02



Fig. 3
KA 622/03



Fig. 4
KA 622/04

Scharfe Löffel
 Bone Currettes
 Cucharillas cortantes
 Currettes tranchantes
 Curette taglienti



2 mm
KA 623/02



3 mm
KA 623/03



4 mm
KA 623/04



5 mm
KA 623/05



6 mm
KA 623/06



3 mm
KA 623/13



4 mm
KA 623/14



5 mm
KA 623/15



6 mm
KA 623/16



FOX



PIFFARD



4 mm
KA 624/01



5 mm
KA 624/02



6 mm
KA 624/03

Scharfe Löffel
 Bone Curettes
 Cucharillas cortantes
 Curettes tranchantes
 Curette taglienti

AA
 AB
 AC
 AD
 AE
 AF
 AK
 AL
 AO
 AP
 AR
 KA
 KL
 KM
 KO
 KU
 KYE
 X



BRUNS
 23,0 cm/9"



Fig. 000
KA 625/00

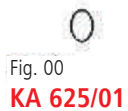

Fig. 00
KA 625/01



Fig. 0
KA 625/02



Fig. 1
KA 625/03

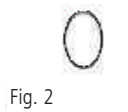

Fig. 2
KA 625/04



Fig. 3
KA 625/05

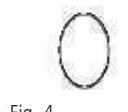

Fig. 4
KA 625/06



Fig. 5
KA 625/07



Fig. 6
KA 625/08



**CLOWARD
 HIBBS SPRATT
 SPINAL FUSION**
 22,5 cm/9"



Fig. 000
KA 626/00



Fig. 00
KA 627/00



Fig. 0
KA 628/00



Fig. 1
KA 628/01

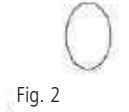

Fig. 2
KA 628/02



Fig. 3
KA 628/03



Fig. 4
KA 628/04



Fig. 5
KA 628/05



Fig. 6
KA 628/06



**CLOWARD
 HIBBS SPRATT
 SPINAL FUSION**
 22,5 cm/9"



Fig. 000
KA 629/00



Fig. 00
KA 630/00



Fig. 0
KA 631/00



Fig. 1
KA 631/01



Fig. 2
KA 631/02



Fig. 3
KA 631/03



Fig. 4
KA 631/04



Fig. 5
KA 631/05



Fig. 6
KA 631/06

Scharfe Löffel
Bone Currettes
Cucharillas cortantes
Currettes tranchantes
Curette taglienti



WILLIGER
13,5 cm/5¹/₄"



MARTINI
13,5 cm/5¹/₄"



JANSEN
KA 644/16
16,0 cm/6¹/₄"



JANSEN
KA 645/15
15,0 cm/6"



KA 648/21
21,0 cm/8¹/₄"



VOLKMANN **KA 650/17**
17,0 cm/6³/₄"

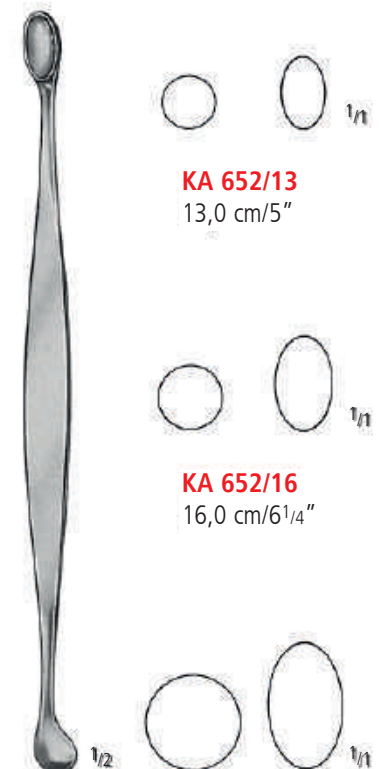

VOLKMANN **KA 652/20**
20,0 cm/8"

Raspatorien
Raspatories
Raspadores
Rugines-Raspatoires
Periostotomi

AA
AB
AC
AD
AE
AF
AK
AL
AO
AP
AR
KA
KL
KM
KO
KU
KYE
X



KA 665/18
18,0 cm/7"



KA 666/18
18,0 cm/7"



KA 667/18
18,0 cm/7"



KA 668/18
18,0 cm/7"

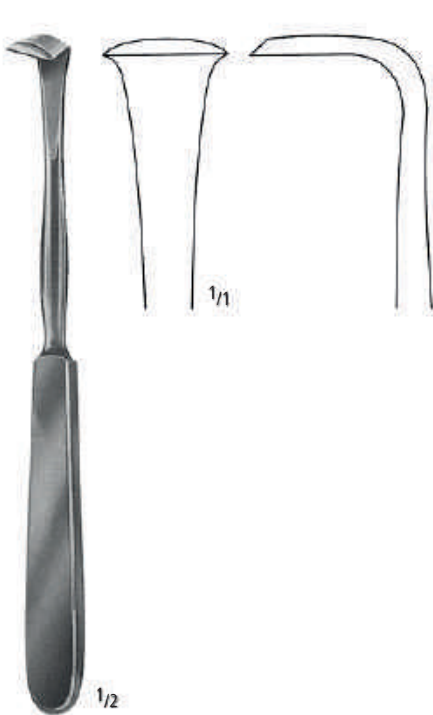

LANGENBECK
KA 671/18
18,0 cm/7"



LANGENBECK
KA 672/19
19,0 cm/7 1/2"

15 mm
KA 673/15



KA 675/05

6,0 mm
KA 675/06

7,0 mm
KA 675/07

16,0 cm/6 1/4"

Raspatorien, Elevatorien
 Raspatories, Elevators
 Raspadores, Elevadores
 Rugines-Raspatoires, Elévateurs
 Periostotomi, Elevatori

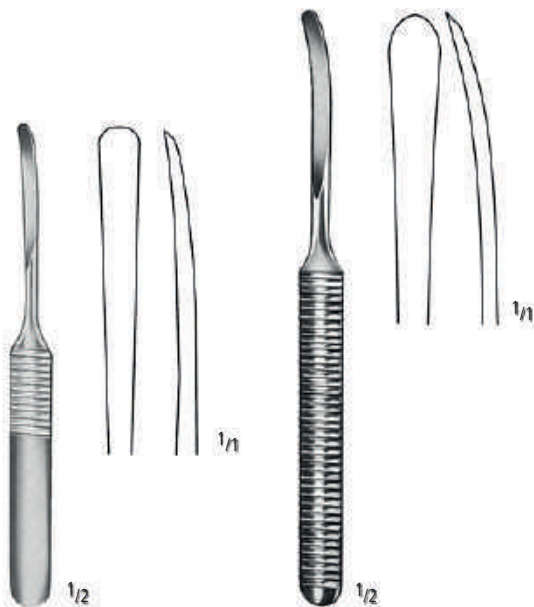

WILLIGER
KA 680/13
 13,0 cm/5"

WILLIGER
KA 680/16
 16,0 cm/6¹/₄"

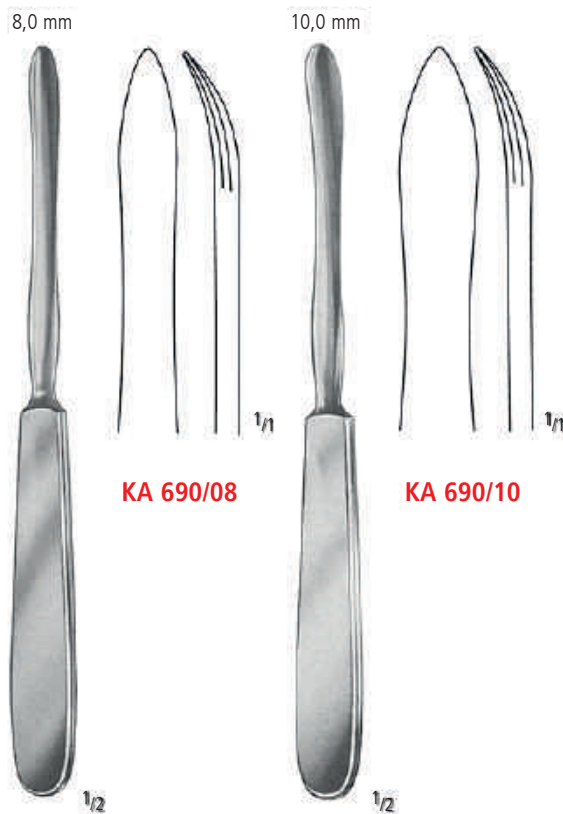

KA 690/06

KA 690/08

KA 690/10

LANGENBECK
 19,5 cm/7³/₄"



WILLIGER
KA 692/16
 16,0 cm/6¹/₄"



WILLIGER
KA 694/17
 17,0 cm/6³/₄"



SEBILEAU
KA 695/05
 17,5 cm/7"

Elevatori
Elevators
Elevadores
Elévateurs
Elevatori



KA 696/17
17,5 cm/6³/₄"



KA 698/16
16,0 cm/6¹/₄"



ALDERDYCE
KA 699/21
21,0 cm/8¹/₄"



McDONALD
KA 700/19
19,0 cm/7¹/₂"



KA 701/19
scharf
sharp
cortante
tranchant
tagliente

KA 702/19
stumpf
blunt
romo
moussé
smusso

FREER
19,0 cm/7¹/₂"



FREER
KA 703/18
18,0 cm/7"



HOEN



KA 704/07
18,0 cm/7"

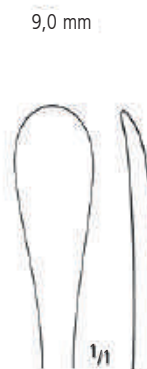

KA 704/09
18,0 cm/7"

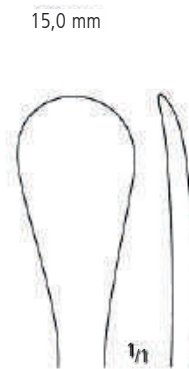

KA 704/15
19,0 cm/7¹/₂"

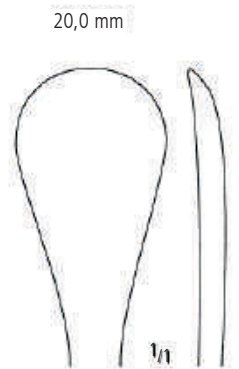

KA 704/20
19,0 cm/7¹/₂"

AA
AB
AC
AD
AE
AF
AK
AL
AO
AP
AR
KA
KL
KM
KO
KU
KYE
X

Face-Lift Dissektoren
 Face-Lift Dissectors
 Face-Lift Dissectores
 Face-Lift Dissecteurs
 Face-Lift Dissettori



KA 709/01
 23,0 cm/9 1/8"

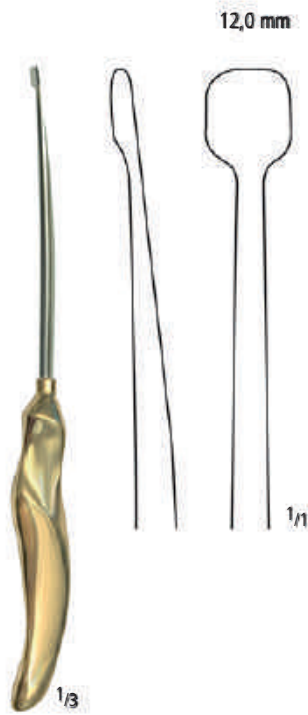

KA 709/02
 25,0 cm/9 3/4"

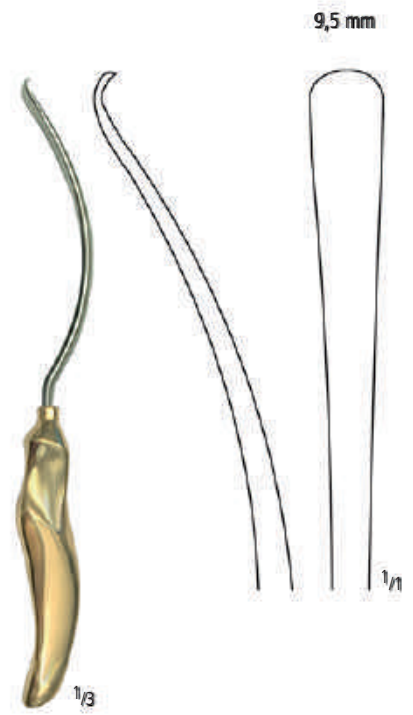

KA 709/03
 26,0 cm/10 1/4"

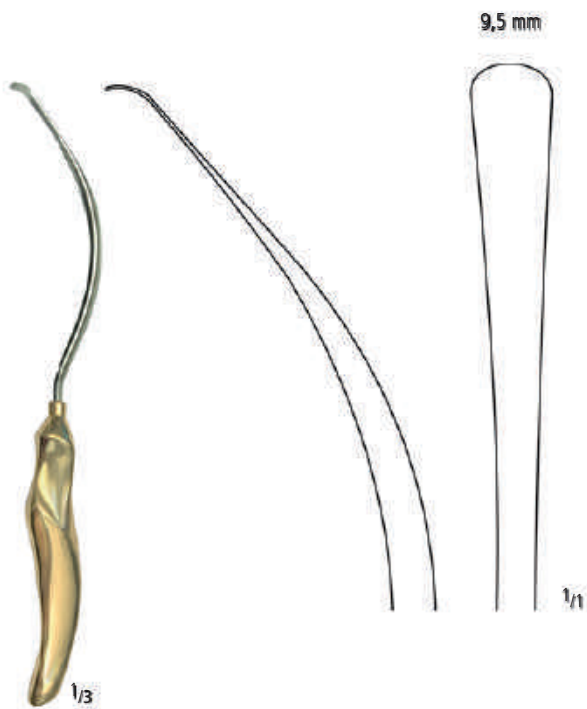

KA 709/04
 25,3 cm/10"



KA 709/05
 25,0 cm/9 3/4"

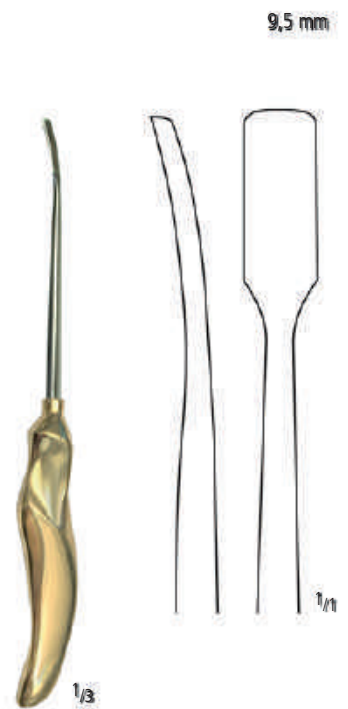

KA 709/06
 24,0 cm/9 1/2"

Face-Lift Dissektoren
 Face-Lift Dissectors
 Face-Lift Dissectores
 Face-Lift Dissecteurs
 Face-Lift Dissettori



KA 709/07
 24,0 cm/9¹/₂"

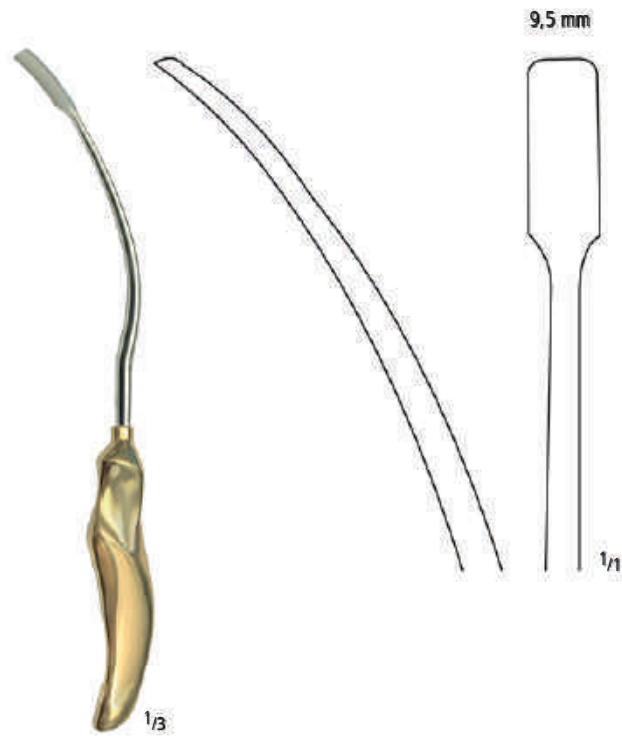

KA 709/12
 28,0 cm/11"

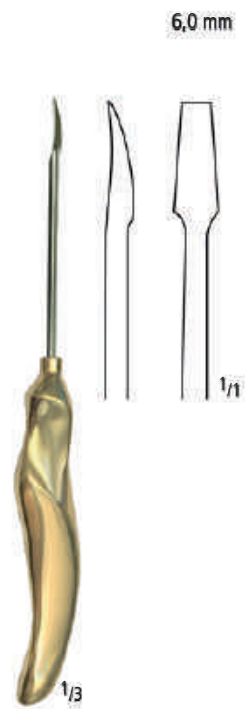

KA 709/30
 22,0 cm/8³/₄"



KA 709/31
 25,0cm/9³/₄"

AA
 AB
 AC
 AD
 AE
 AF
 AK
 AL
 AO
 AP
 AR
KA
 KL
 KM
 KO
 KU
 KYE
 X

Face-Lift Dissektoren
 Face-Lift Dissectors
 Face-Lift Disectores
 Face-Lift Dissecteurs
 Face-Lift Dissettori



KA 709/32
 23,5 cm/9¹/₄"



KA 709/33
 24,0 cm/9¹/₂"



KA 709/34
 23,5 cm/9¹/₄"



KA 709/35
 23,5 cm/9¹/₄"



KA 709/36
 23,5 cm/9¹/₄"

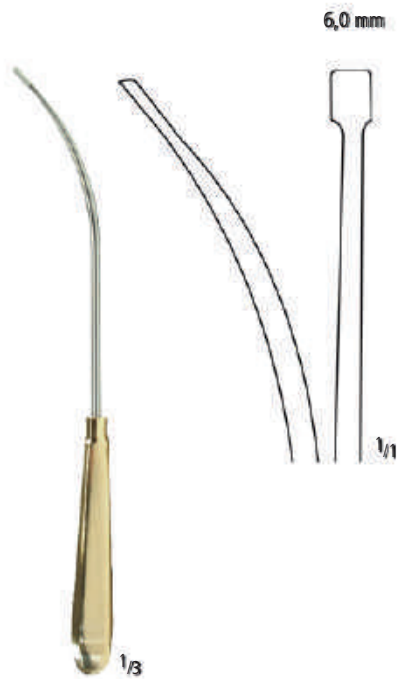

KA 709/37
 23,5 cm/9¹/₄"

Face-Lift Dissektoren
 Face-Lift Dissectors
 Face-Lift Dissectores
 Face-Lift Dissecteurs
 Face-Lift Dissettori



KA 709/38
 21,0 cm/8¹/₄"



KA 709/39
 23,5 cm/9¹/₄"



KA 709/40
 23,5 cm/9¹/₄"



KA 710/01
 23,5 cm/9¹/₄"



KA 710/02
 23,5 cm/9¹/₄"

AA
 AB
 AC
 AD
 AE
 AF
 AK
 AL
 AO
 AP
 AR
KA
 KL
 KM
 KO
 KU
 KYE
 X

Hohlmeisselzangen
 Bone Rongeurs
 Pinzas-gubias
 Pincès-gouges
 Pinze-sgorbie

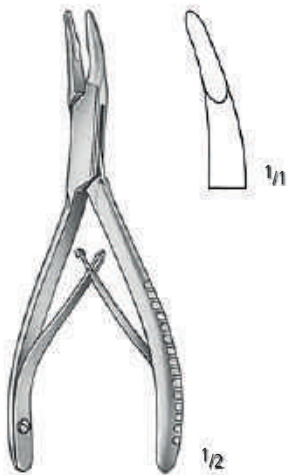

MINI-FRIEDMAN
KA 800/12
 12,0 cm/5"

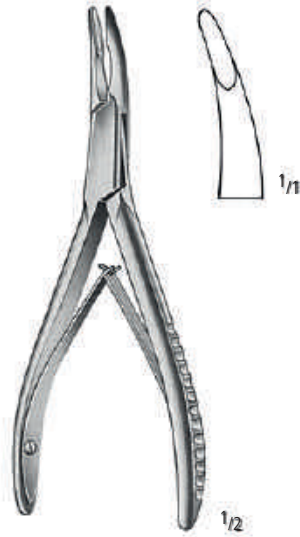

FRIEDMAN
KA 800/14
 14,0 cm/5 1/2"

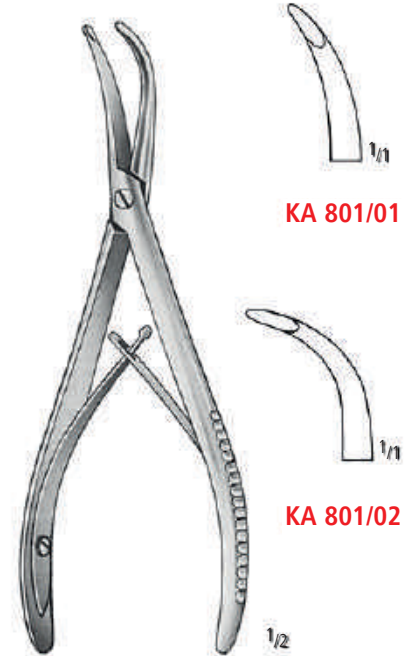

STELLBRINK
 17,0 cm/6 3/4"

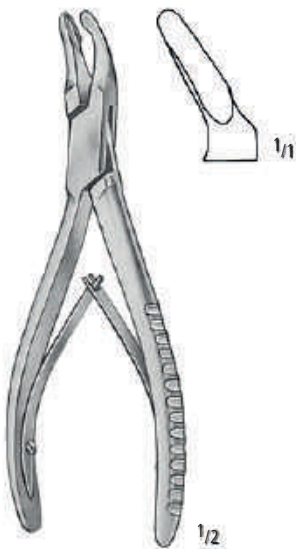

CLEVELAND
KA 802/14
 14,0 cm/5 1/2"

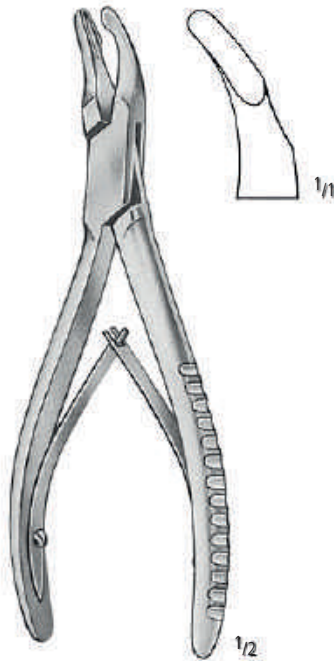

CLEVELAND
KA 802/17
 17,0 cm/6 3/4"

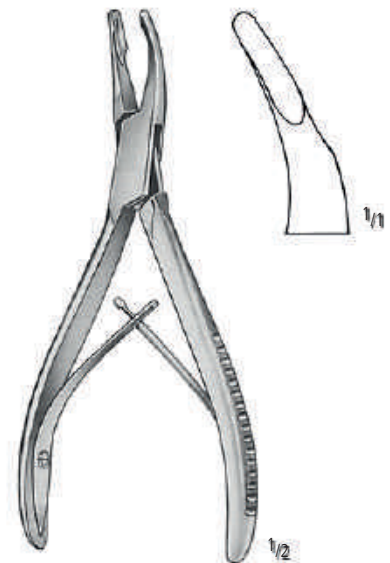

UNIVERSAL
KA 803/13
 13,5 cm/5 1/4"

Hohlmeisselzangen
 Bone Rongeurs
 Pinzas-gubias
 Pincas-gouges
 Pinze-sgorbie

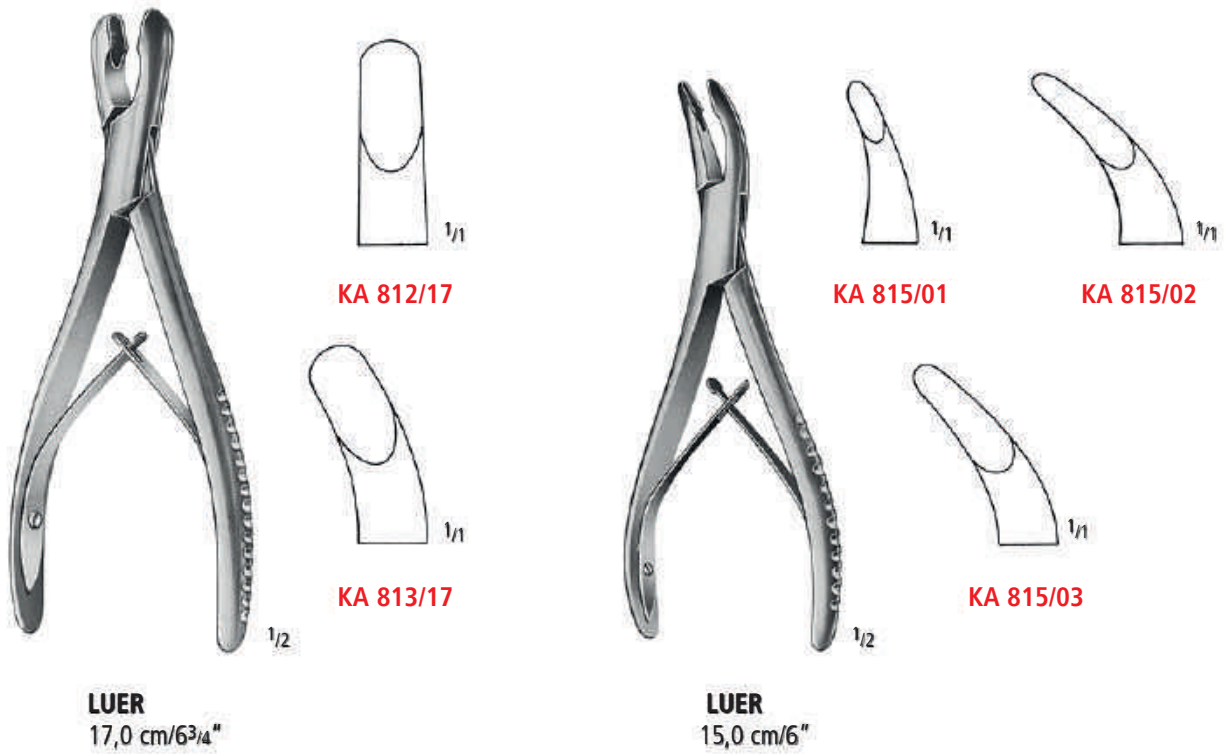
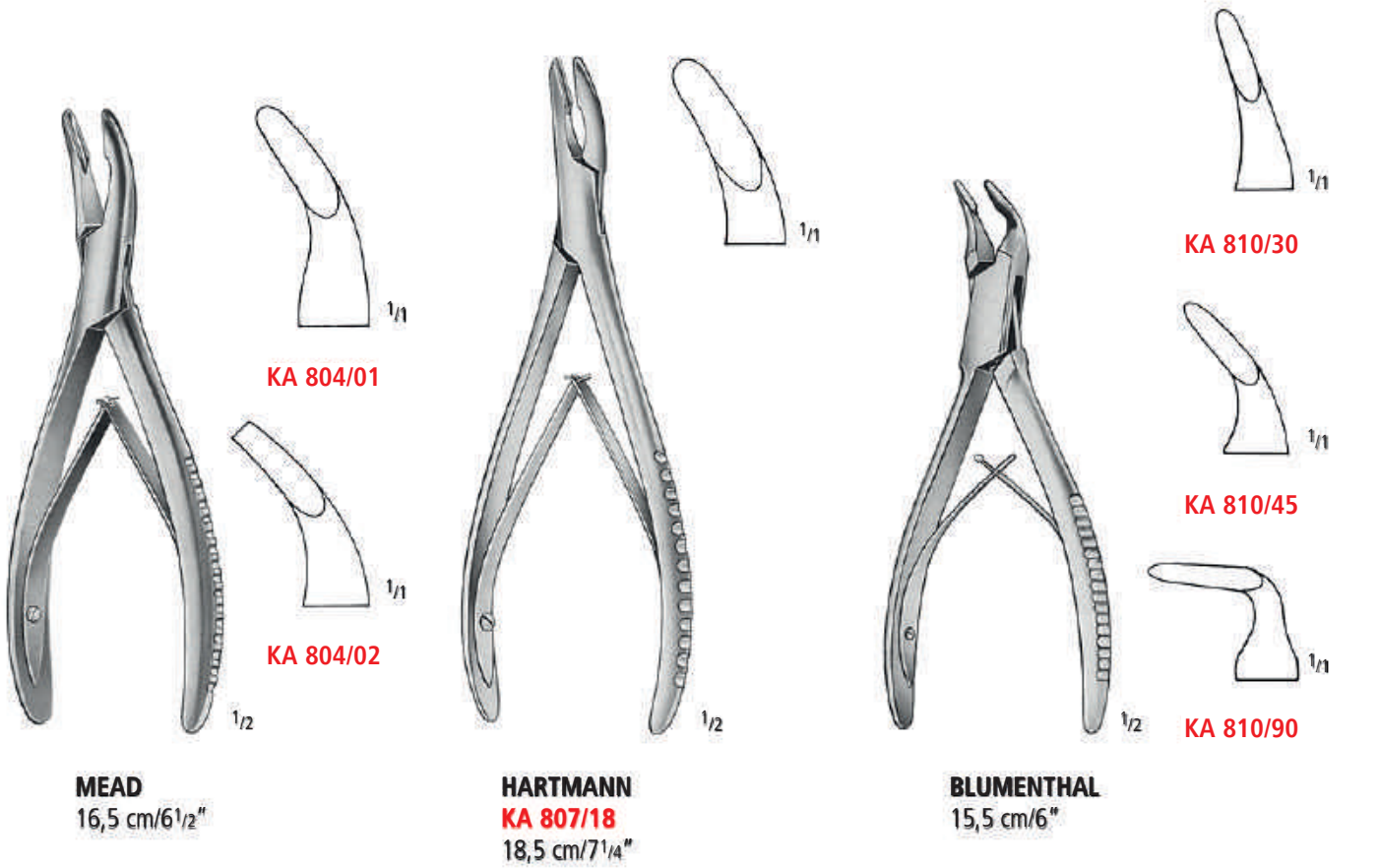

AA
 AB
 AC
 AD
 AE
 AF
 AK
 AL
 AO
 AP
 AR
 KA
 KL
 KM
 KO
 KU
 KYE
 X

Hohlmeisselzangen
 Bone Rongeurs
 Pinzas-gubias
 Pincès-gouges
 Pinze-sgorbie



LEMPERT
KA 816/19
 19,0 cm/7 1/2"



BACON
KA 819/20
 20,0 cm/8"



MARQUARDT
KA 821/20
 20,0 cm/8"



MAYFIELD
KA 823/17
 17,0 cm/6 3/4"

Hohlmeisselzangen
 Bone Rongeurs
 Pinzas-gubias
 Pincès-gouges
 Pinze-sgorbie

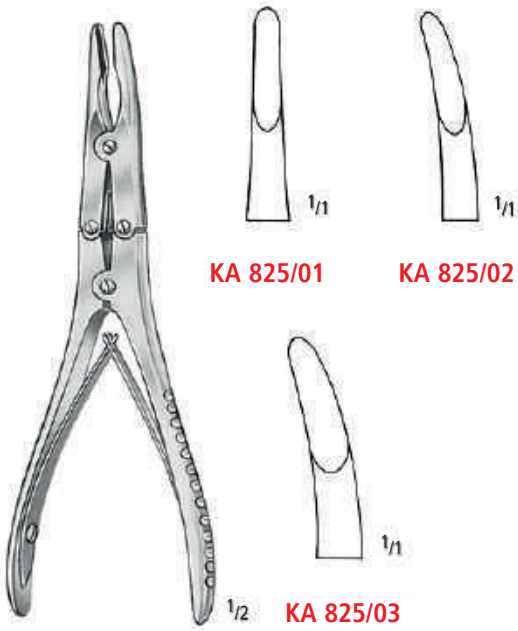

KA 825/01

KA 825/02

KA 825/03

BÖHLER
 15,0 cm/6"

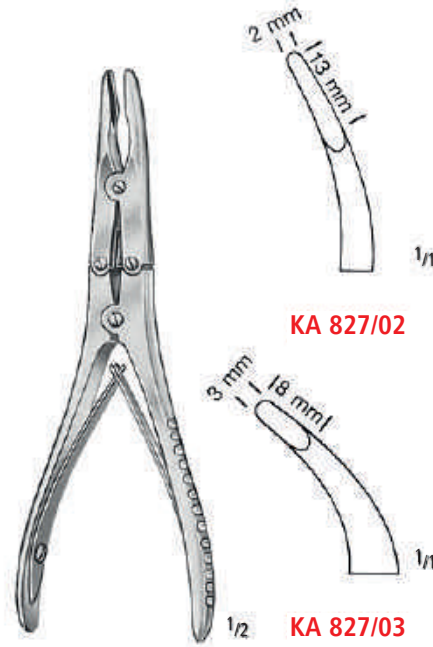

KA 827/02

KA 827/03

KLEINERT-KUTZ
 15,0 cm/6"

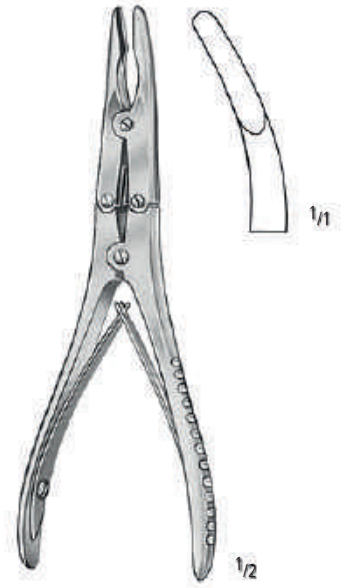

RUSKIN-MINI
KA 829/15
 15,0 cm/6"

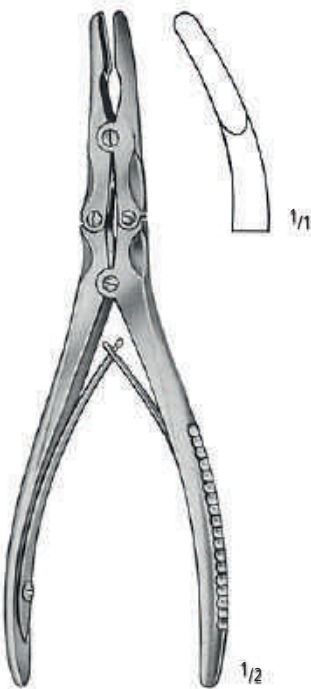

BEYER
KA 830/18
 18,0 cm/7"

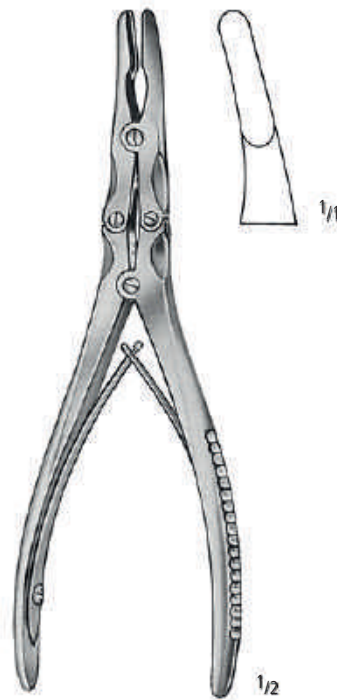

ZAUFAL-JANSEN
KA 835/18
 18,0 cm/7"

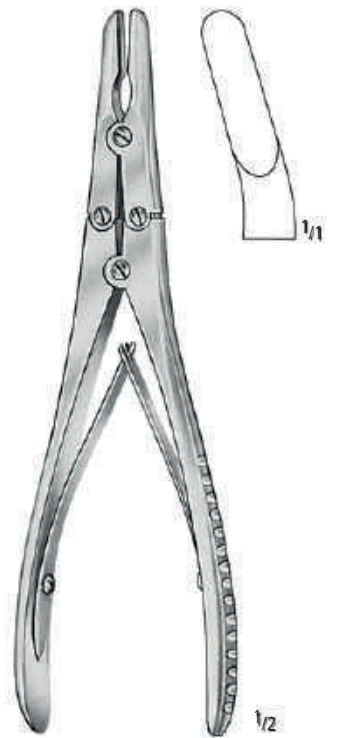

RUSKIN
KA 836/18
 18,0 cm/7"

AA
 AB
 AC
 AD
 AE
 AF
 AK
 AL
 AO
 AP
 AR
KA
 KL
 KM
 KO
 KU
 KYE
 X

Knochensplitterzangen
 Bone Cutting Forceps
 Pinzas cortantes para huesos
 Pincas coupantes à os
 Cesioie per ossa

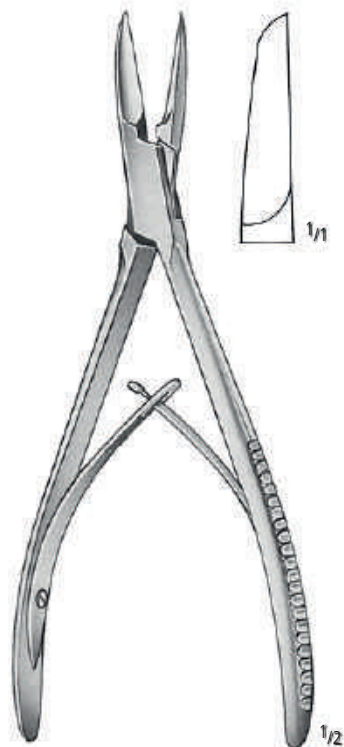

COTTLE KAZANJIAN
KA 870/19
 19,0 cm/7¹/₂"

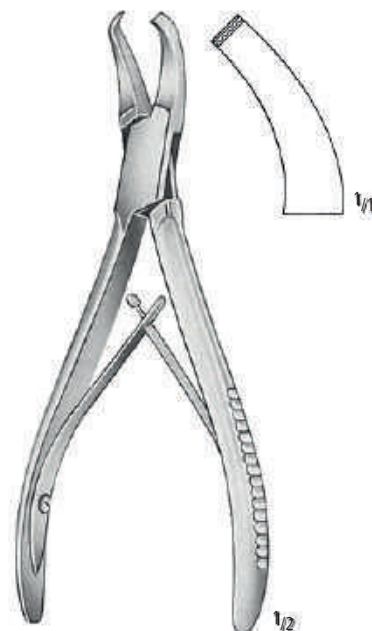

CLEVELAND-GARDNER
KA 872/16
 18,0 cm/6¹/₄"

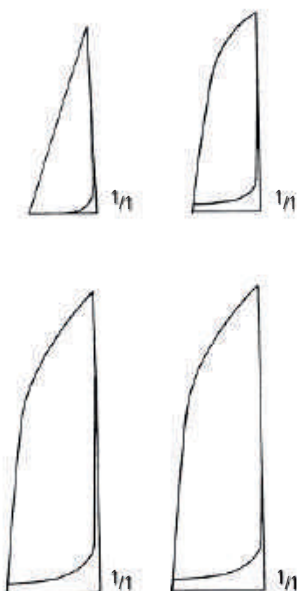

KA 880/14
KA 880/17
KA 880/19
KA 880/22

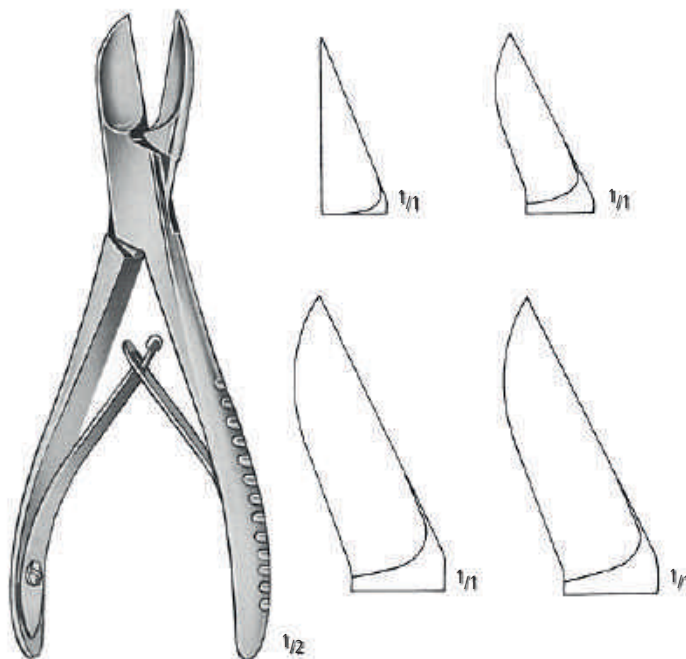

LISTON
 14,0 cm/5¹/₂"
 17,0 cm/6³/₄"
 19,0 cm/7¹/₂"
 22,0 cm/8³/₄"

KA 881/14
KA 881/17
KA 881/19
KA 881/22



LITTAUER-LISTON
KA 882/15
 15,0 cm/6"

Knochensplitterzangen
 Bone Cutting Forceps
 Pinzas cortantes para huesos
 Pinces coupantes à os
 Cesioie per ossa

AA
AB
AC
AD
AE
AF
AK
AL
AO
AP
AR
KA
KL
KM
KO
KU
KYE
X

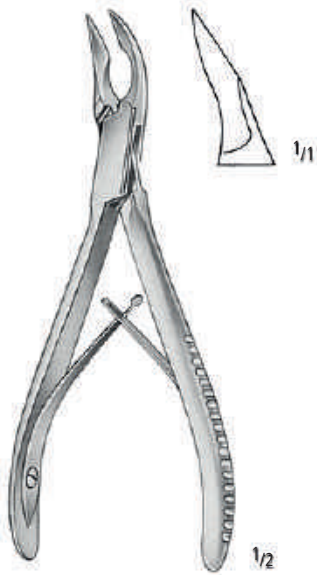

CLEVELAND
KA 884/15
 15,0 cm/6"

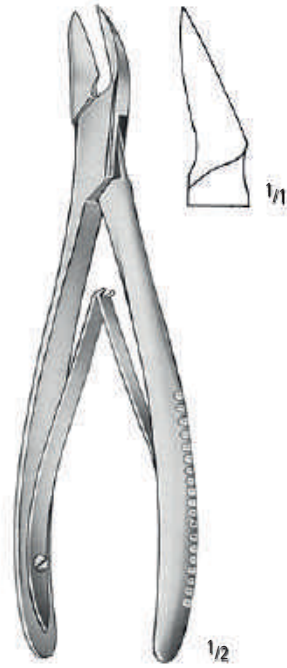

CLEVELAND
KA 884/17
 17,0 cm/6³/₄"



KA 885/12
 12,0 cm/4³/₄"

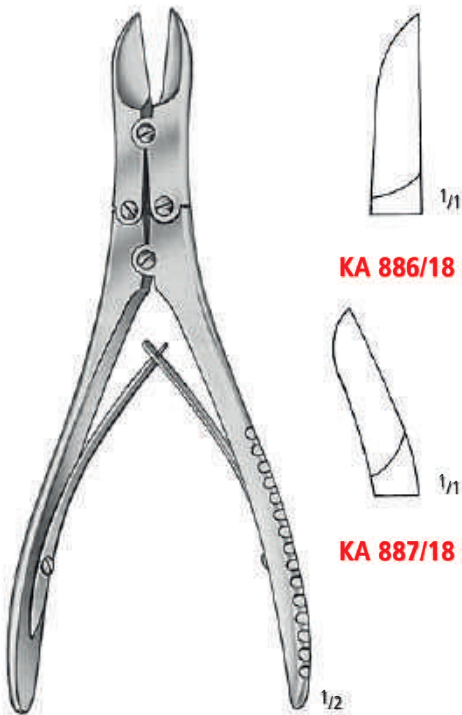

KA 886/18

KA 887/18

RUSKIN-LISTON
 18,5 cm/7¹/₄"

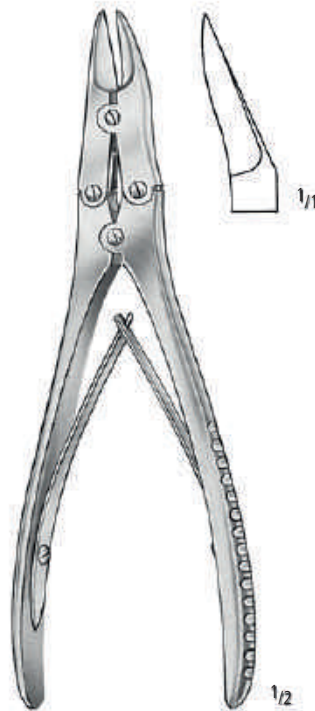

MC INDOE
KA 888/17
 17,5 cm/7"

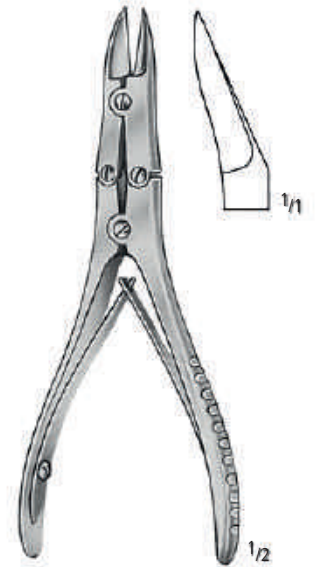

WALTON-LISTON
KA 889/01
 15,0 cm/6"

Repositionszangen
 Reposition Forceps
 Pinzas de reposicion
 Pinces de reposition
 Pinze per riposizione

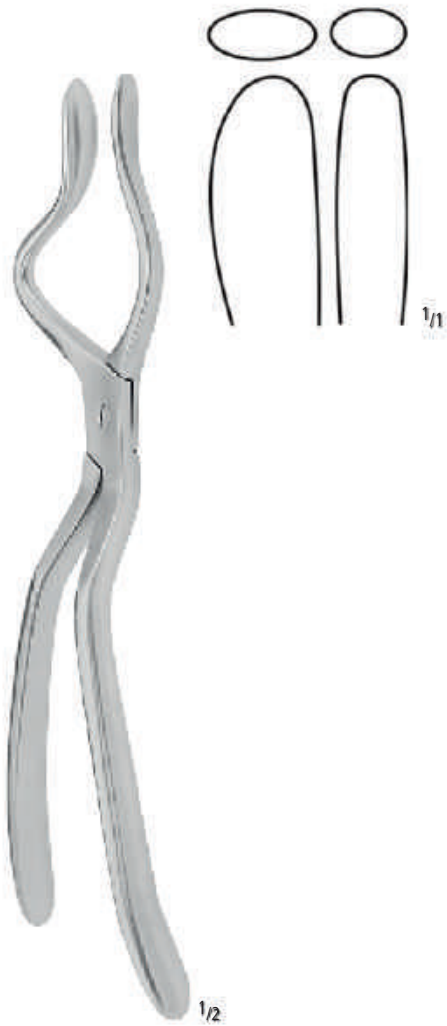

ROWE
KA 2970/23
 23,0 cm/9"

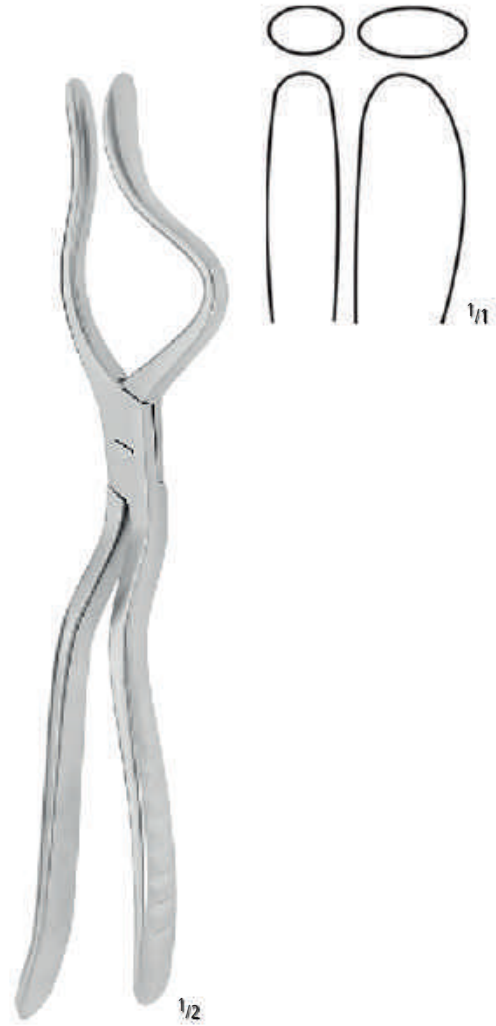

ROWE
KA 2971/23
 23,0 cm/9"

HNO
ENT
ORL

KL

nopa[®] instruments

Mund	Seite	229-241
Mouth	Page	229-241
Boca	Página	229-241
Bouche	Page	229-241
Bocca	Pagina	229-241

Tracheotomie	Seite	242-246
Tracheotomy	Page	242-246
Traqueotomía	Página	242-246
Tracheotomie	Page	242-246
Tracheotomia	Pagina	242-246

Tonsillen	Seite	247-255
Tonsils	Page	247-255
Amígdalas	Página	247-255
Amygdales	Page	247-255
Tonsille	Pagina	247-255

Laryngologie	Seite	256-276
Laryngology	Page	256-276
Laringología	Página	256-276
Laryngologie	Page	256-276
Laringologia	Pagina	256-276



KL MUND MOUTH BOCA BOUCHE BOCCA

Fingerschützer, Mundkeile, Mundsperrer
 Finger Protectors, Oral Wedges, Mouth Gags
 Dedales, Garrotes, Abre-bocas
 Doigtiers, Baillons, Ouvre-bouches
 Ditali, Apribocca



LANGENBECK

KL 015/01 **KL 015/02** **KL 015/03**
 Ø 22,0 mm Ø 24,5 mm Ø 26,5 mm



MAUNDER
KL 018/00



PITHA
KL 020/00



HEISTER
KL 030/13
 13,0 cm/5"



MOLT
KL 040/11
 11,0 cm/4 1/3"



MOLT
KL 040/14
 14,0 cm/5 1/2"

MUND MOUTH BOCA BOUCHE BOCCA

Mundsperrer
 Mouth Gags
 Abre-bocas
 Ouvre-bouches
 Apribocca



DENHART
KL 042/12
 12,0 cm/4¾"



ROSER-KÖNIG
 16,0 cm/6¼" **KL 044/16**
 19,0 cm/7½" **KL 044/19**

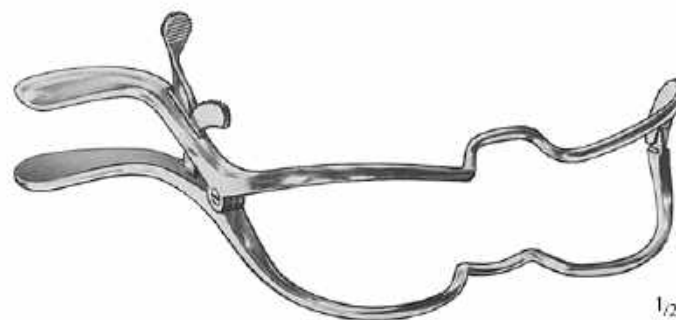

JENNINGS
KL 046/09 9,0 cm/3½"
KL 046/11 11,0 cm/4⅓"
KL 046/13 13,0 cm/5"
KL 046/15 15,0 cm/6"

AA
 AB
 AC
 AD
 AE
 AF
 AK
 AL
 AO
 AP
 AR
 KA
 KM
 KO
 KU
 KYE
 X

KL

KL MUND MOUTH BOCA BOUCHE BOCCA

Mundsperrer
 Mouth Gags
 Abre-bocas
 Ouvre-bouches
 Apribocca

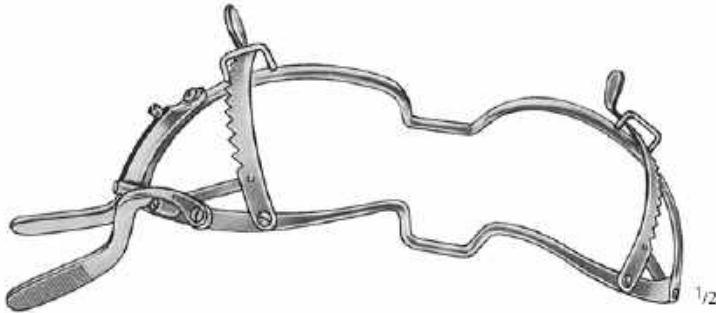

WHITEHEAD
KL 048/11
KL 048/13
KL 048/15

11,0 cm/4¹/₃"
 13,0 cm/5"
 15,0 cm/6"

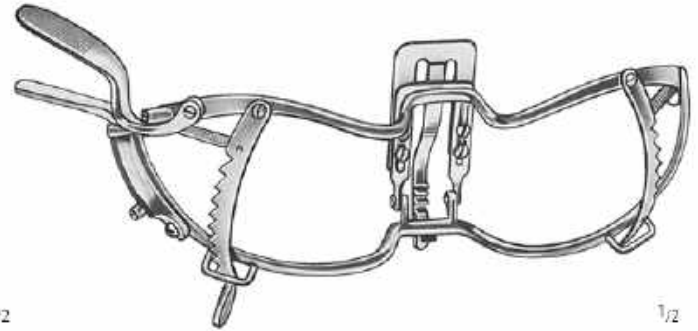

WHITEHEAD
KL 049/11
KL 049/13
KL 049/15



KILNER-DOUGHTY
KL 060/00
 komplett
 complete
 completo
 complet
 completo



Fig. 1
KL 060/01
 65x28 mm



Fig. 2
KL 060/02
 75x32 mm



Fig. 3
KL 060/03
 80x37 mm



KL 060/08

MUND MOUTH BOCA BOUCHE BOCCA

Mundsperr
Mouth Gags
Abre-bocas
Ouvre-bouches
Apribocca



Fig. 1
KL 061/01
55x25 mm



Fig. 2
KL 061/02
60x27 mm



Fig. 3
KL 061/03
70x30 mm

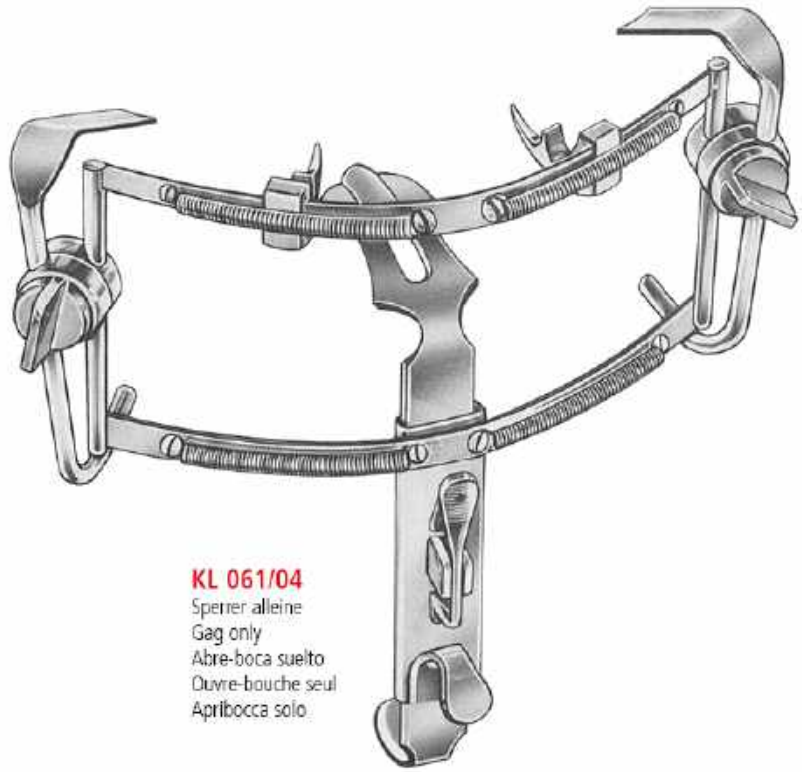

KL 061/04
Sperrer alleine
Gag only
Abre-boca suelto
Ouvre-bouche seul
Apribocca solo

DINGMANN
KL 061/00
komplett
complete
completo
complet
completo



KL 064/06
Sperrer alleine
Gag only
Abre-boca suelto
Ouvre-bouche seul
Apribocca solo

DAVIS-BOYLE
KL 064/00
komplett
complete
completo
complet
completo



KL 064/08
Silikon
Silicon
Silicona
Silicone
Silicone

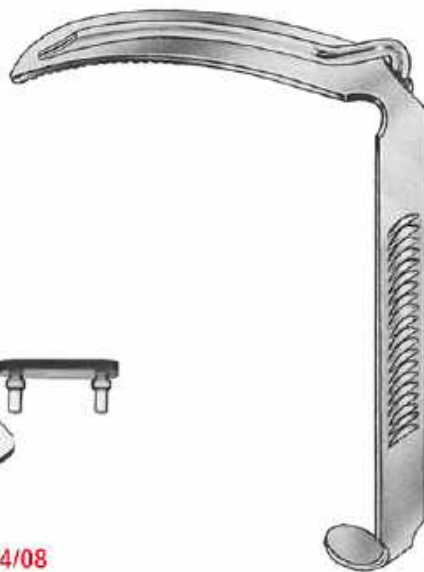

Fig. 1
KL 064/01
105x27 mm



Fig. 2
KL 064/02
90x25 mm



Fig. 3
KL 064/03
75x25 mm



Fig. 4
KL 064/04
60x22 mm



Fig. 5
KL 064/05
25x20 mm

AA
AB
AC
AD
AE
AF
AK
AL
AO
AP
AR
KA
KL
KM
KO
KU
KYE
X

Mundsperrer
 Mouth Gags
 Abre-bocas
 Ouvre-bouches
 Apribocca

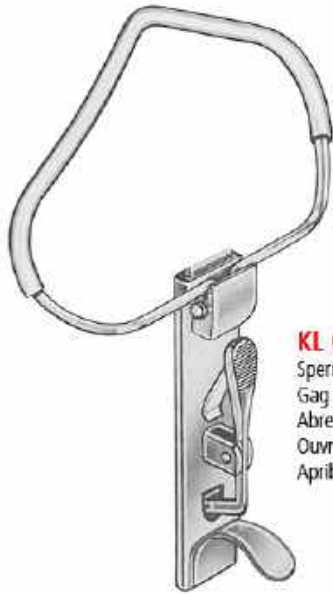

KL 066/04
 Sperrer alleine
 Gag only
 Abre-boca suelto
 Ouvre-bouche seul
 Apribocca solo

MC IVOR
KL 066/00
 komplett
 complete
 completo
 complet
 completo

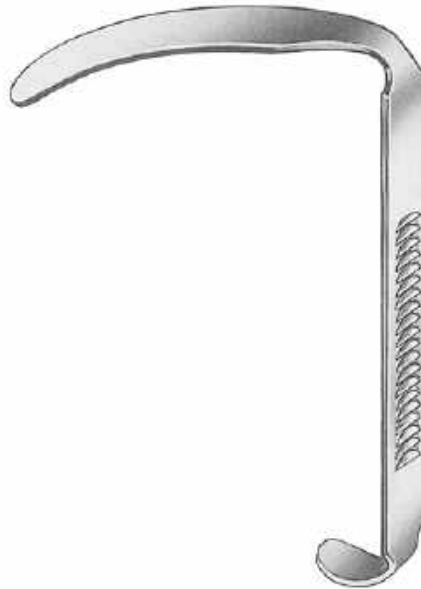

Fig. 1
KL 066/01
 95x27 mm



Fig. 2
KL 066/02
 85x22 mm



Fig. 3
KL 066/03
 70x22 mm



links
 left
 à gauche
 a sinistra
 a la izquierda



rechts
 right
 à droite
 a destra
 a la derecha

RING

Fig.		
2	KL 067/02	65x24 mm
3	KL 067/03	72x27 mm
4	KL 067/04	87x34 mm
5	KL 067/05	95x37 mm

KL 067/12	
KL 067/13	
KL 067/14	
KL 067/15	



MODELL WÜRZBURG

Fig.		
1	66x28 mm	KL 068/01
2	75x32 mm	KL 068/02
3	83x34 mm	KL 068/03
4	93x37 mm	KL 068/04
5	100x38 mm	KL 068/05

MUND MOUTH BOCA BOUCHE BOCCA

Mundsperr
Mouth Gags
Abre-bocas
Ouvre-bouches
Apribocca

links
left
à gauche
a sinistra
a la izquierda



DAVIS-MAYER
KL 069/01

rechts
right
à droite
a destra
a la derecha



DAVIS-MAYER
KL 069/03



DAVIS-MAYER

Fig.		
1	70 mm	KL 069/11
2	75 mm	KL 069/12
3	80 mm	KL 069/13
4	85 mm	KL 069/14



HERBERHOLD

Fig.		
1	63x28 mm	KL 070/01
2	73x33 mm	KL 070/02
3	82x37 mm	KL 070/03
4	90x42 mm	KL 070/04

AA
AB
AC
AD
AE
AF
AK
AL
AO
AP
AR
KA
KL
KM
KO
KU
KYE
X

Mundsperrer
 Mouth Gags
 Abre-bocas
 Ouvre-bouches
 Apribocca



KL 072/01

Band für Bruststütze für Mundsperrer
 Band for Chest support for Mouth Gag
 La bande Supporte contra-pecho para abre-bocas
 Nastro Support contre-poirtrine pour ouvre-bouches
 La cinta Supporto contro-petto per apribocca



NEGUS

KL 072/08 = 8,5 cm/3 1/4"
 KL 072/11 = 11,0 cm/4 1/4"
 KL 072/14 = 14,0 cm/5 1/2"

Bruststütze für Mundsperrer
 Chest support for Mouth Gag
 Soporte contra-pecho para abre-bocas
 Support contre-poirtrine pour ouvre-bouches
 Supporto contro-petto per apribocca



DRAFFIN
KL 073/00

Bruststütze für Mundsperrer
 Bipod for mouth gag
 Soporte de pecho bipod
 Support de poitrine bipod
 Supporto di petto bipod

Mundkeile
 Oral Wedges
 Garrotes
 Baillons
 Apribocca

für Erwachsene
 for adults
 para adultos
 pour adultes
 per adulti

für Kinder
 for children
 para niños
 pour enfants
 per bambini



1/2

McKESSON
KL 080/00-04

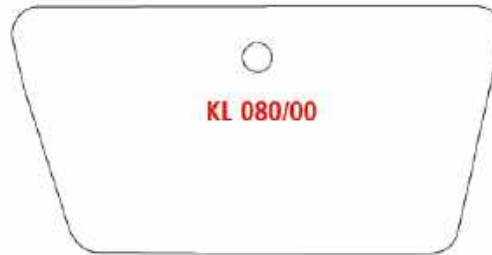

KL 080/00



KL 080/03



KL 080/01



KL 080/04



KL 080/02



1/2

McKESSON
KL 082/01-04



KL 082/01



KL 082/03



KL 082/02



KL 082/04

AA
 AB
 AC
 AD
 AE
 AF
 AK
 AL
 AO
 AP
 AR
 KA
 KL
 KM
 KO
 KU
 KYE
 X

KL ZUNGE TONGUE LENGUA LANGUE LINGUA

Wangen- und Lippenhalter, Zungendrücker
 Cheek and Lip Retractors, Tongue Depressors
 Separadores para mejillas y labios, Abaja-lenguas
 Ecarteurs des joues et des lèvres, Abaisse-langues
 Divaricatori per guancie e labbra, Abbassalingua



SIMPLEX
KL 100/11
 11,0 cm/4¹/₃"



LACK
KL 103/13 = 13,0 cm/5"
KL 103/19 = 19,0 cm/7¹/₂"
KL 103/22 = 22,0 cm/8³/₄"



STERNBERG
KL 105/12 = 12,0 cm/4³/₄"
KL 105/14 = 14,0 cm/5¹/₂"
KL 105/16 = 16,0 cm/6¹/₄"

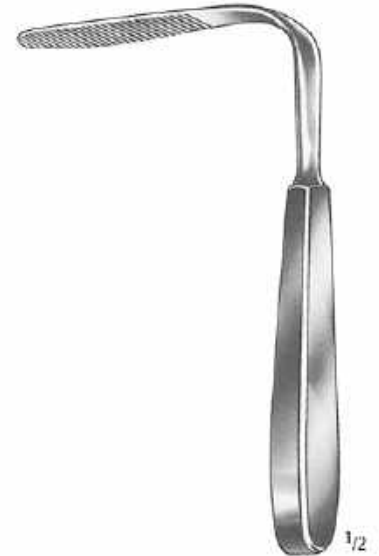

TOBOLD
KL 112/14
 14,5 cm/5³/₄"

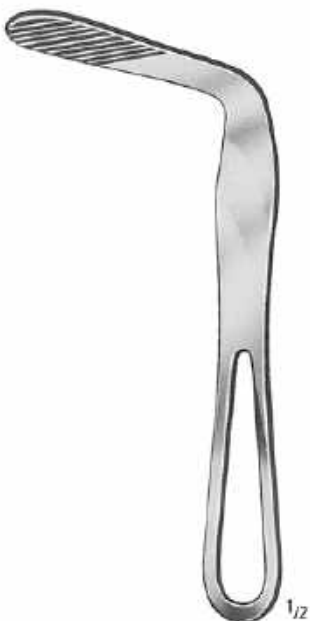

HARTMANN
KL 114/15
 15,0 cm/6"



MORITZ-SCHMIDT
KL 116/19
 19,0 cm/7¹/₂"



WIEDER
 14,5 cm/5³/₄"



KL 120/14
 28 mm



KL 120/15
 32 mm

ZUNGE TONGUE LENGUA LANGUE LINGUA

Wangen- und Lippenhalter, Zungendrucker
 Cheek and Lip Retractors, Tongue Depressors
 Separadores para mejillas y labios, Abaja-lenguas
 Ecarteurs des joues et des lèvres, Abaisse-langues
 Divaricatori per guancie e labbra, Abbassalingua



KL 122/19
 19,0 cm/7 1/2"



STANDARD
KL 124/14
 14,5 cm/5 3/4"



UNIV. MINNESOTA
KL 125/14
 14,0 cm/5 1/2"



KROENIG
KL 126/15
 15,0 cm/6"



MAYO
KL 128/17
 17,0 cm/6 3/4"



DOYEN
KL 129/13
 13,0 cm/5"



DOYEN
KL 129/16
 16,0 cm/6 1/4"



BRUENINGS
KL 130/19
 19,0 cm/7 1/2"



FRENZEL
KL 131/16
 16,5 cm/6 1/2"



KL 132/18
 18,0 cm/7"

AA
 AB
 AC
 AD
 AE
 AF
 AK
 AL
 AO
 AP
 AR
 KA
KL
 KM
 KO
 KU
 KYE
 X

KL MUND MOUTH BOCA BOUCHE BOCCA

Retraktoren, Zungenzangen
 Retractors, Tongue Holding Forceps
 Separadores, Pinzas tira-lengua
 Ecarteurs, Pincés tire-langue
 Divaricatori, Pinze tiralingua



KL 133/16
 16,5 cm/6¹/₂"



KL 134/22
 22,0 cm/8³/₄"
 16,0 mm



KL 135/01
 21,0 cm/8¹/₄"



KL 135/02
 21,0 cm/8¹/₄"



KL 136/25
 25,0 cm/10"
 12,5/27,0 mm



COLLIN
KL 140/16
 16,0 cm/6¹/₄"



YOUNG
KL 144/17
 17,0 cm/6³/₄"



KL 144/99
 Paar
 pair
 par
 pairé
 paio

MUND MOUTH BOCA BOUCHE BOCCA

Retraktoren, Zungenzangen, Trokare
 Retractors, Tongue Holding Forceps, Trocars
 Separadores, Pinzas tira-lengua, Traqueótomos
 Ecarteurs, Pincas tire-langue, Trachéotomes
 Divaricatori, Pinze tiralingua, Tracheotomi

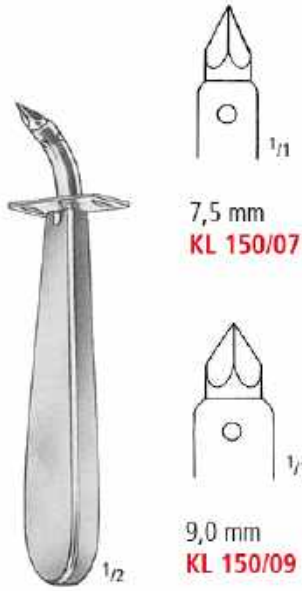

UCKERMANN

7,5 mm
KL 150/07

9,0 mm
KL 150/09



STIERLEN

KL 153/07 = 7,0 cm/2³/₄"
KL 153/09 = 9,0 cm/3¹/₂"
KL 153/10 = 10,0 cm/4"



LABORDE
KL 155/14
 14,0 cm/5¹/₂"



TROUSSEAU
KL 157/14
 14,0 cm/5¹/₂"



WEERDA
KL 158/19
 19,0 cm/ 7¹/₂"



BOSE
KL 159/07
 7,0 cm/2³/₄"

AA
 AB
 AC
 AD
 AE
 AF
 AK
 AL
 AO
 AP
 AR
 KA
KL
 KM
 KO
 KU
 KYE
 X

Tracheal-Häkchen
Trachea Retractors
Separadores para la tráquea
Ecarteurs pour trachéotomie
Uncini tracheali



links
left
izquierdo
à gauche
sinistro

BOSE
KL 166/01
16,0 cm/6¹/₄"



rechts
right
derecho
à droite
destro

BOSE
KL 166/02
16,0 cm/6¹/₄"



KL 167/01

KL 167/02

ITERSON
16,0 cm/6¹/₄"



SCHOENBORN
KL 176/21
21,0 cm/8¹/₄"



LUKENS
KL 177/17
17,0 cm/6³/₄"

TRACHEOTOMIE TRACHEOTOMY TRAQUEOTOMIA TRACHEOTOMIE TRACHEOTOMIA

Tracheal-Häkchen
Trachea Retractors
Separadores para la tráquea
Ecarteurs pour trachéotomie
Uncini tracheali



KL 178/01



KL 178/02



JACKSON
KL 179/17
17,0 cm/6³/₄"



ROSE
KL 180/13
13,0 cm/5"



LUER
KL 181/11
11,0 cm/4¹/₃"



JACKSON
KL 182/15
15,0 cm/6"



NEWS
KL 183/15
15,0 cm/6"



HUPP
KL 184/15
15,0 cm/6"



WAGNER-MOSHER
Ø 5,0 mm **KL 185/05**
Ø 7,0 mm **KL 185/07**
Ø 9,0 mm **KL 185/09**

AA
AB
AC
AD
AE
AF
AK
AL
AO
AP
AR
KA
KL
KM
KO
KU
KYE
X

KL TRACHEOTOMIE TRACHEOTOMY TRAQUEOTOMIA TRACHEOTOMIE TRACHEOTOMIA

Tracheal-Kanülen
Trachea Tubes
Cánulas traqueales
Canules pour trachéotomie
Canule tracheali

Internationale Größenskala
International scale
Escala Internacional
Echelle internationale
Scala internazionale

Fig.	0	1	2	3	4	5	6	7	8	9
Ø mm	4	5	6	7	8	9	10	11	12	13
Charr./Fr.	12	15	18	21	24	27	30	33	36	39
Länge	45	50	55	60	65	70	75	80	85	90

Länge des Außenrohrs
Length of outer tube
Large de la cánula exterior
Longueur du tube extérieur
Lunghezza del tubo esterno

Sprechkanüle
Speaking tube
Cánula parlante
Canule parlante
Cannula parlante



Standard



CHEVALIER-JACKSON



Kunststoff
Plastic
El plástico
Plastique
Materia plastica

Fig.	mm Ø	45-90 mm	45-90 mm	65-90 mm
0	4	KL 200/04	KL 206/04	
1	5	KL 200/05	KL 206/05	
2	6	KL 200/06	KL 206/06	
3	7	KL 200/07	KL 206/07	
4	8	KL 200/08	KL 206/08	KL 210/08
5	9	KL 200/09	KL 206/09	KL 210/09
6	10	KL 200/10	KL 206/10	KL 210/10
7	11	KL 200/11	KL 206/11	KL 210/11
8	12	KL 200/12	KL 206/12	KL 210/12
9	13	KL 200/13	KL 206/13	KL 210/13



GUEDEL Size 0-4, 10 pieces
Airways Set
KL 215/00

TRACHEOTOMIE TRACHEOTOMY TRAQUEOTOMIA TRACHEOTOMIE TRACHEOTOMIA

Tracheotomie-Besteck
Tracheotomy Set
Estuche para traqueotomía
Jeu d'instruments pour trachéotomie
Set per tracheotomia



KL 234/00

bestehend aus:

- 1 Metalletui
- AD 010/04** 1 Griff und 1 Klinge Fig. 20
- AD 010/04** 1 Griff und 1 Klinge Fig. 23
- AB 050/13** 1 Anatomische Pinzette 13,0 cm
- AB 060/13** 2 Chirurgische Pinzetten 13,0 cm
- AA 214/13** 2 Pean Klemmen 13,0 cm
- AL 015/13** 1 Hohlsonde 13,0 cm
- KL 159/07** 1 Trachealdilatator Bose
- KL 167/02** 2 Trachealhäkchen Iterson, stumpf
- KL 166/01** 1 Trachealhäkchen Bose, scharf, links
- KL 166/02** 1 Trachealhäkchen Bose, scharf, rechts
- KL 200/07** 1 Trachealkanüle Luer Standard, Fig. 2
- KL 200/08** 1 Trachealkanüle Luer Standard, Fig. 4
- 1 Reinigungsbürste

compuesto de:

- 1 Estuche de metal
- AD 010/04** 1 Mango con 1 hoja fig. 20
- AD 010/04** 1 Mango con 1 hoja fig. 23
- AB 050/13** 1 Pinza de disección, 13,0 cm
- AB 060/13** 2 Pinzas de disección, 13,0 cm, 1:2
- AA 214/13** 2 Pean Pinzas hemostáticas, 13,0 cm
- AL 015/13** 1 Sonda acanalada, 13,0 cm
- KL 159/07** 1 Dilatador traqueal Bose
- KL 167/02** 2 Separadores traqueales Iterson, romos
- KL 166/01** 1 Separador traqueal, agudo, izquierdo
- KL 166/02** 1 Separador traqueal, agudo, derecho
- KL 200/07** 1 Luer Cánula traqueal, Standard, fig. 2
- KL 200/08** 1 Luer Cánula traqueal, Standard, fig. 4
- 1 Cepillo de limpieza

composto da:

- 1 scatola in metallo
- AD 010/04** 1 Manico di bisturi con 1 lama fig. 20
- AD 010/04** 1 Manico di bisturi con 1 lama fig. 23
- AB 050/13** 1 Pinza per dissezione, 13,0 cm
- AB 060/13** 2 Pinze per dissezione, 13,0 cm, 1:2
- AA 214/13** 2 Pinze ermostatiche Pean, 13,0 cm
- AL 015/13** 1 Sonda scanalata, 13,0 cm
- KL 159/07** 1 Dilatatore traqueale Bose
- KL 167/02** 2 Uncini traqueali Iterson, smussi
- KL 166/01** 1 Uncino traqueale Bose, acuto, sinistro
- KL 166/02** 1 Uncino traqueale Bose, acuto, destro
- KL 200/07** 1 Luer Cannula traqueale Standard, fig. 2
- KL 200/08** 1 Luer Cannula traqueale Standard, fig. 4
- 1 Spazzolino per pulire

consisting of:

- 1 Metal case
- AD 010/04** 1 Handle with 1 blade Fig. 20
- AD 010/04** 1 Handle with 1 blade Fig. 23
- AB 050/13** 1 Dressing Forceps 13,0 cm
- AB 060/13** 2 Tissue Forceps 13,0 cm
- AA 214/13** 2 Pean Artery Forceps 13,0 cm
- AL 015/13** 1 Grooved Director 13,0 cm
- KL 159/07** 1 Trachea Dilator Bose
- KL 167/02** 2 Trachea Retractors, Iterson, blunt
- KL 166/01** 1 Trachea Retractor, Bose, sharp, left
- KL 166/02** 1 Trachea Retractor, Bose, sharp, right
- KL 200/07** 1 Luer Trachea Tube Standard, Fig. 2
- KL 200/08** 1 Luer Trachea Tube Standard, Fig. 4
- 1 Cleaning Brush

composé de:

- 1 boîte métal
- AD 010/04** 1 Manche de bistouri et 1 lame fig. 20
- AD 010/04** 1 Manche de bistouri et 1 lame fig. 23
- AB 050/13** 1 Pince à dissection, 13,0 cms
- AB 060/13** 2 Pinces à griffes, 13,0 cms
- AA 214/13** 2 Pinces hémostatiques Péan, 13,0 cms
- AL 015/13** 1 Sonde cannelée, 13,0 cms
- KL 159/07** 1 Dilatateur trachéal Bose
- KL 167/02** 2 Erignes trachéales Iterson, mousses
- KL 166/01** 1 Erigne trachéale Bose, pointue, à gauche
- KL 166/02** 1 Erigne trachéale Bose, pointue, à droite
- KL 200/07** 1 Luer Canule trachéale Standard, fig. 2
- KL 200/08** 1 Luer Canule trachéale Standard, fig. 4
- 1 Brosse à nettoyer

AA AB AC AD AE AF AG AH AI AJ AK AL AM AN AO AP AQ AR AS AT AU AV AW AX AY AZ BA BB BC BD BE BF BG BH BI BJ BK BL BM BN BO BP BQ BR BS BT BU BV BW BX BY BZ CA CB CC CD CE CF CG CH CI CJ CK CL CM CN CO CP CQ CR CS CT CU CV CW CX CY CZ DA DB DC DE DF DG DH DI DJ DK DL DM DN DO DP DQ DR DS DT DU DV DW DX DY DZ EA EB EC ED EE EF EG EH EI EJ EK EL EM EN EO EP EQ ER ES ET EU EV EW EX EY EZ FA FB FC FD FE FF FG FH FI FJ FK FL FM FN FO FP FQ FR FS FT FU FV FW FX FY FZ GA GB GC GD GE GF GG GH GI GJ GK GL GM GN GO GP GQ GR GS GT GU GV GW GX GY GZ HA HB HC HD HE HF HG HH HI HJ HK HL HM HN HO HP HQ HR HS HT HU HV HW HX HY HZ IA IB IC ID IE IF IG IH II IJ IK IL IM IN IO IP IQ IR IS IT IU IV IW IX IY IZ JA JB JC JD JE JF JG JH JI JJ JK JL JM JN JO JP JQ JR JS JT JU JV JW JX JY JZ KA KB KC KD KE KF KG KH KI KJ KL KM KN KO KP KQ KR KS KT KU KV KW KX KY KZ LA LB LC LD LE LF LG LH LI LJ LK LL LM LN LO LP LQ LR LS LT LU LV LW LX LY LZ MA MB MC MD ME MF MG MH MI MJ MK ML MN MO MP MQ MR MS MT MU MV MW MX MY MZ NA NB NC ND NE NF NG NH NI NJ NK NL NM NO NP NQ NR NS NT NU NV NW NX NY NZ OA OB OC OD OE OF OG OH OI OJ OK OL OM ON OO OP OQ OR OS OT OU OV OW OX OY OZ PA PB PC PD PE PF PG PH PI PJ PK PL PM PN PO PP PQ PR PS PT PU PV PW PX PY PZ QA QB QC QD QE QF QG QH QI QJ QK QL QM QN QO QP QQ QR QS QT QU QV QW QX QY QZ RA RB RC RD RE RF RG RH RI RJ RK RL RM RN RO RP RQ RR RS RT RU RV RW RX RY RZ SA SB SC SD SE SF SG SH SI SJ SK SL SM SN SO SP SQ SR SS ST SU SV SW SX SY SZ TA TB TC TD TE TF TG TH TI TJ TK TL TM TN TO TP TQ TR TS TT TU TV TW TX TY TZ UA UB UC UD UE UF UG UH UI UJ UK UL UM UN UO UP UQ UR US UT UU UV UW UX UY UZ VA VB VC VD VE VF VG VH VI VJ VK VL VM VN VO VP VQ VR VS VT VU VW VX VY VZ WA WB WC WD WE WF WG WH WI WJ WK WL WM WN WO WP WQ WR WS WT WU WV WW WX WY WZ XA XB XC XD XE XF XG XH XI XJ XK XL XM XN XO XP XQ XR XS XT XU XV XW XX XY XZ YA YB YC YD YE YF YG YH YI YJ YK YL YM YN YO YP YQ YR YS YT YU YV YW YX YY YZ ZA ZB ZC ZD ZE ZF ZG ZH ZI ZJ ZK ZL ZM ZN ZO ZP ZQ ZR ZS ZT ZU ZV ZW ZX ZY ZZ

KL KROPF GOITRE BOCIO GOITRE GOZZO

Sonden, Fasszangen, Muskelklemme
 Directors, Seizing Forceps, Muscular Clamp
 Sondas, Pinzas para el bocio, Pinza para músculos
 Sondes, Pince à goitre, Pince musculaire
 Sonde, Pinze per gozzo, Pinza muscolare



KOCHER

15,0 cm/6"
 16,0 cm/6¹/₄"
 18,0 cm/7"

KL 240/15
KL 240/16



¹/₁



¹/₁

KL 241/15
KL 241/16



¹/₁

KL 242/18



LAHEY

KL 244/15
 15,0 cm/6"



¹/₁



¹/₁

KL 244/20
 20,0 cm/8"

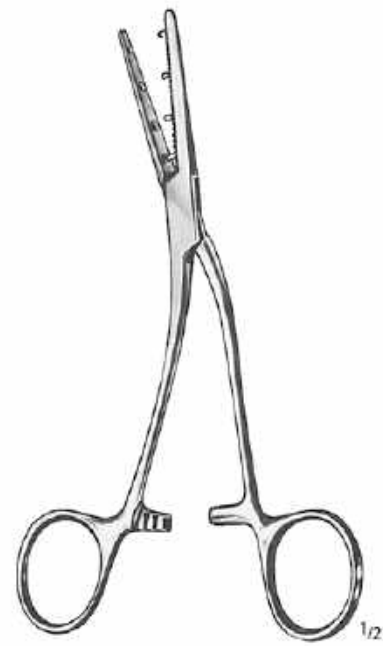

MASTIN
KL 245/17
 17,0 cm/6³/₄"

¹/₂

TONSILLEN TONSILS AMIGDALAS AMYGDALES TONSILLE

Tonsillmesser
Tonsil Knives
Bisturles para amígdalas
Bistouris pour amygdales
Bisturi per tonsille

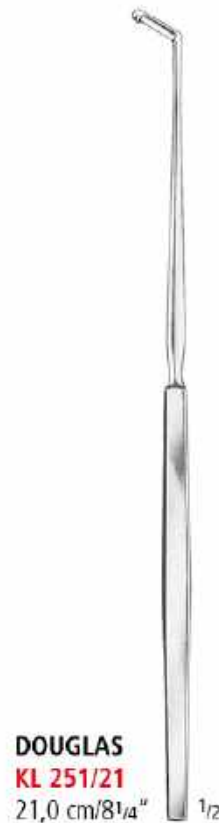

AA
AB
AC
AD
AE
AF
AK
AL
AO
AP
AR
KA
KL
KM
KO
KU
KYE
X

KL TONSILLEN TONSILS AMIGDALAS AMYGDALES TONSILLE

Dissektoren
Dissectors
Disecadores
Dissecteurs
Dissettori

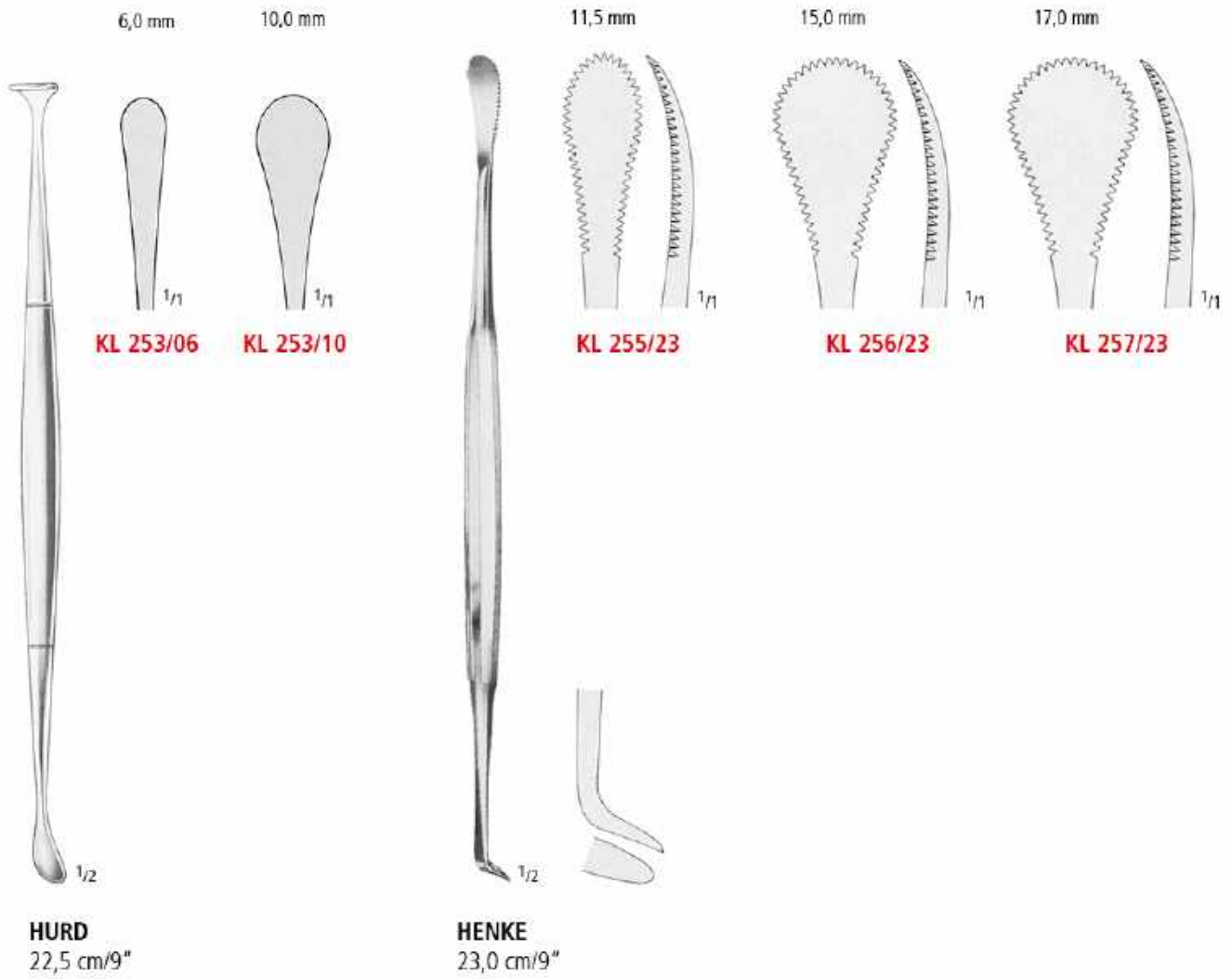

TONSILLEN TONSILS AMIGDALAS AMYGDALES TONSILLE

Dissektoren
Dissectors
Disecadores
Dissecteurs
Dissettori

AA
AB
AC
AD
AE
AF
AK
AL
AO
AP
AR
KA
KL
KM
KO
KU
KYE
X



WÜRZBURG
KL 259/21
21,0 cm/8¹/₄"



MOLLISON
KL 260/21
21,0 cm/ 8¹/₄"



LUNIATSCHECK
KL 262/19
19,0 cm/7¹/₂"



LOPEZ-REINKE
KL 264/23
23,5 cm/9¹/₃"

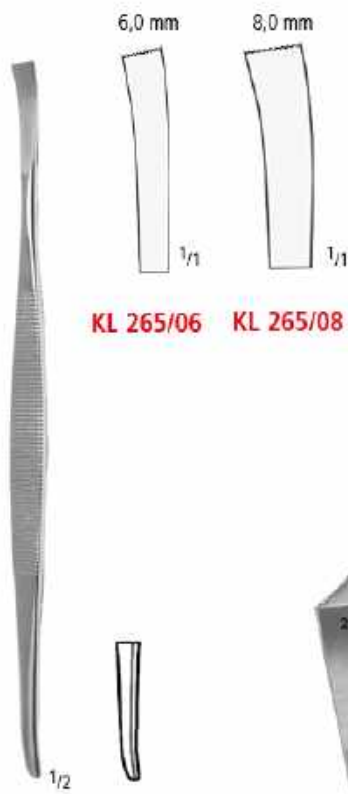

KL 265/06 **KL 265/08**

GWYNNE
20,0 cm/8"



MARLIN
KL 266/01



RÖDER
KL 266/26
26,5 cm/10 1/2"



MARSCHIK
KL 267/22
22,0 cm/8 3/4"

TONSILLEN TONSILS AMIGDALAS AMYGDALES TONSILLE

Tonsillenretractoren, Tonsillennadeln
 Tonsil retractors, Tonsil Needles
 Separadores para Amígdalas, Agujas para Amígdalas
 Ecarteurs per Amígdalas, Aiguilles per Amígdalas
 Devaricatori per Tonsille, Aghi per Tonsille



HOFER
KL 268/24
 24,0 cm/9 1/2"



NAGER
KL 269/23
 23,0 cm/9"



DUPUY WEISS
KL 274/01
 22,0 cm/8 3/4"



DUPUY WEISS
KL 274/02
 22,0 cm/8 3/4"

AA
 AB
 AC
 AD
 AE
 AF
 AK
 AL
 AO
 AP
 AR
 KA
KL
 KM
 KO
 KU
 KYE
 X

KL TONSILLEN TONSILS AMIGDALAS AMYGDALES TONSILLE

Tonsillenzangen
Tonsil Forceps
Pinzas para las amígdalas
Pinces pour amygdales
Pinze per tonsille



WHITE
KL 276/18 18,0 cm/7"
KL 276/23 23,0 cm/9"



BALLENGER 3:3
KL 277/21 21,5 cm/8 1/2"

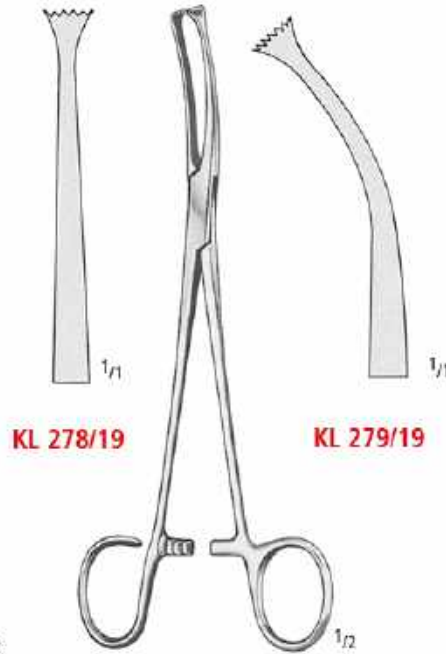

KL 278/19 **KL 279/19**
COLVER
19,0 cm/7 1/2"

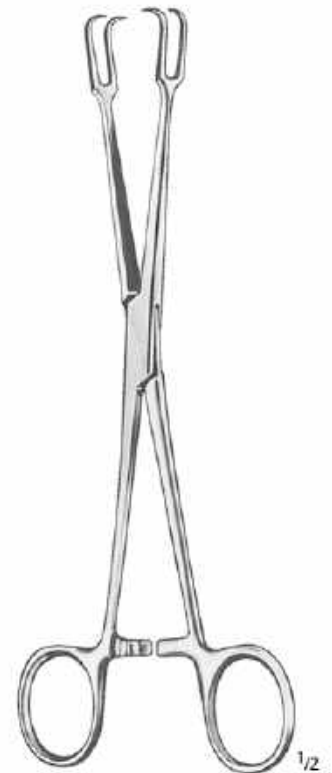

MUSEUX
KL 280/20 20,0 cm/8"



BLOHMKE
KL 281/20 20,0 cm/8"



TIVNEN
KL 283/21 21,0 cm/8 1/4"



TYDING
KL 284/21 21,0 cm/8 1/4"



MARSCHIK-KRONE 3:3
KL 285/21 20,5 cm/8 1/8"

TONSILLEN TONSILS AMIGDALAS AMYGDALES TONSILLE

Tonsillotom, Tonsillenkannülen
 Tonsillectome, Tonsil Cannula
 Amigdalótomo, Canula para las amígdalas
 Amygdalotome, Canule pour amygdales
 Tonsillotomo, Cannula per tonsille

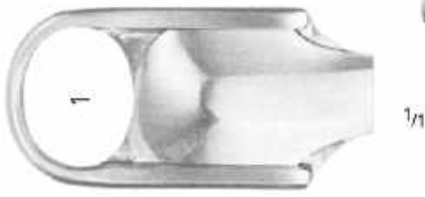

KL 291/01

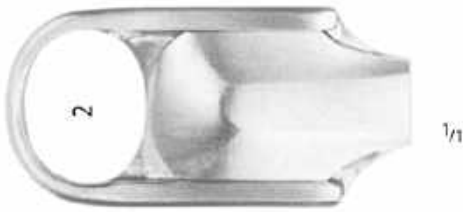

KL 291/02



KL 291/03

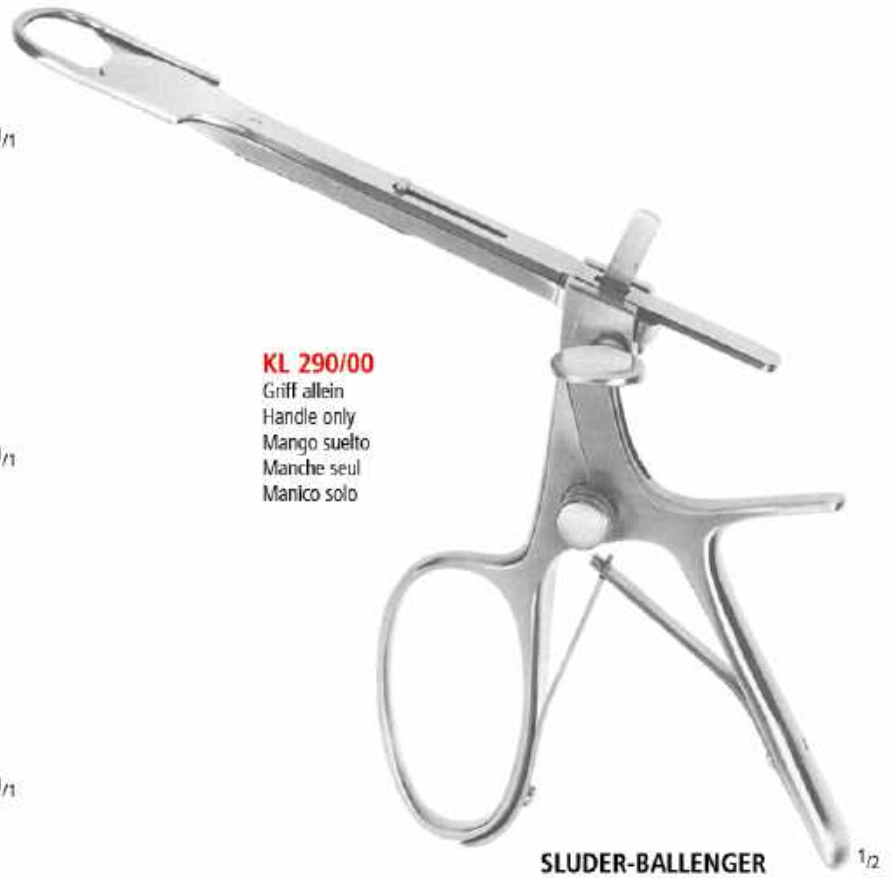

KL 290/00
 Griff allein
 Handle only
 Mango suelto
 Manche seul
 Manico solo

SLUDER-BALLENGER

KL 290/03
 komplett mit 3 Aufsätzen
 complete with 3 tips
 completo con 3 puntas
 complet avec 3 lames
 completo di 3 lame

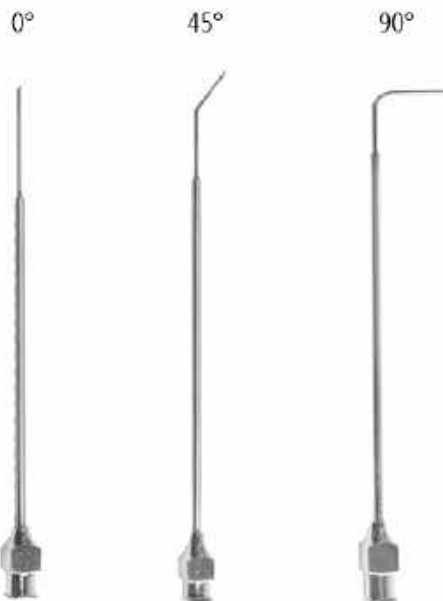

KL 296/01
 Ø 0,8mm

KL 296/02
 Ø 0,8mm

KL 296/03
 Ø 0,8mm

Sauginstrumente, Spritzen siehe Gruppe AO
 More suction instruments, Syringes in chapter AO
 Para otras Tubos de aspiración, Jeringas ver sección AO
 D'autres canules d'aspiration, Seringues groupe AO
 Altre cannule per aspirazione, Siringhe vedi gruppo AO

AA
 AB
 AC
 AD
 AE
 AF
 AK
 AL
 AO
 AP
 AR
 KA
 KL
 KM
 KO
 KU
 KYE
 X

KL TONSILLEN TONSILS AMIGDALAS AMYGDALES TONSILLE

Tonsillenschnürer
 Tonsil Snares
 Cierra-nudos para amígdalas
 Serre-nœuds pour l'ablation des amygdales
 Serranodi per tonsille

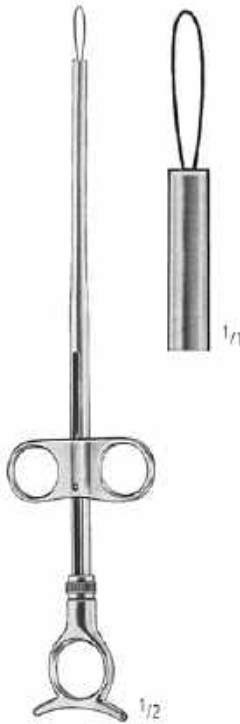

EVES
KL 300/28
 28,0 cm/11"



EVES
KL 302/28
 28,0 cm/11"

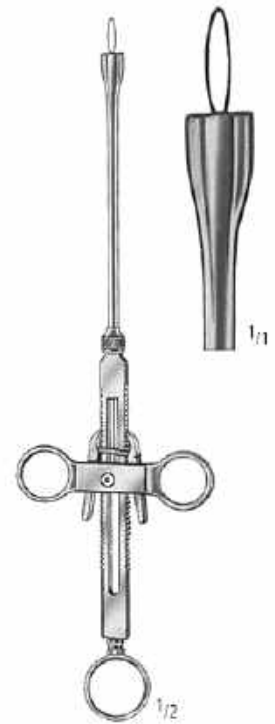

BRUENINGS
KL 306/28
 28,0 cm/11"

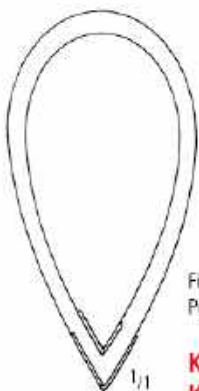

Für - For - Para -
 Pour - Per

KL 300/28
KL 302/28
KL 314/01

Packung 100 Stück:
 Pack of 100 pcs.
 Paquete de 100 unidades
 en paquets de 100 pièces
 pacco di 100 pezzi

KL 310/40 = 40 mm
KL 310/50 = 50 mm



Für - For - Para -
 Pour - Per

KL 306/28

Packung 12 Stück:
 Pack of 12 pcs.
 Paquete de 12 unidades
 en paquets de 12 pièces
 pacco di 12 pezzi

KL 311/03 = 0,3 mm

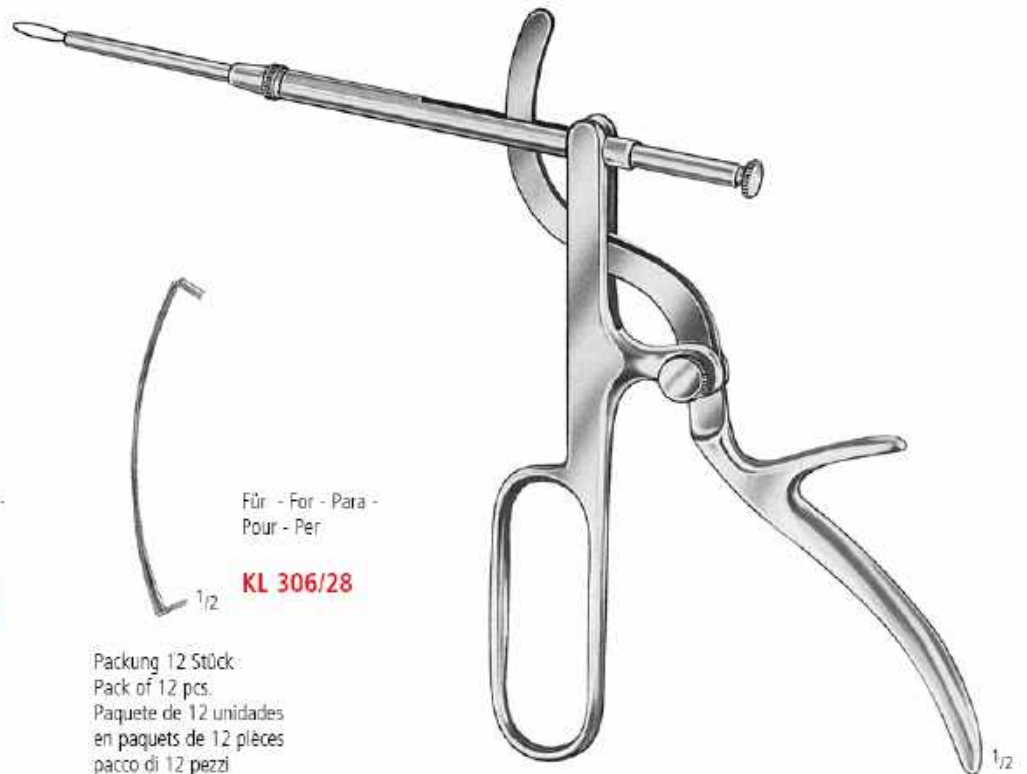

TYDING
KL 314/01

TONSILLEN TONSILS AMIGDALAS AMYGDALES TONSILLE

Scharfe Tonsillenzangen
Tonsil Punches
Pinzas cortantes para amígdalas
Pincès emporte-pièces pour amygdales
Pinze tagliente per tonsille

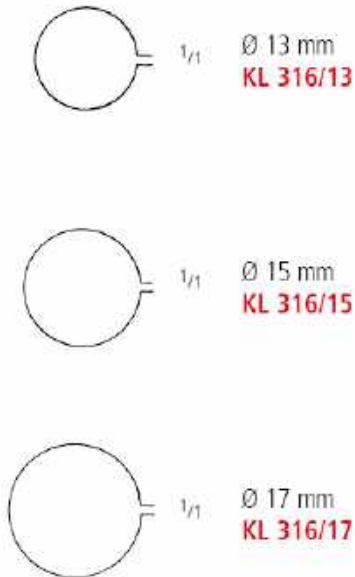

HARTMANN



SCHMEDEN

AA
AB
AC
AD
AE
AF
AK
AL
AO
AP
AR
KA
KL
KM
KO
KU
KYE
X

Universalgriffe und Aufsätze
 Universal handles and tips
 Mangos universales y pinzas intercambiables
 Manches universels et pinces interchangeables
 Manici universali e pinze intercambiabili



HUBER
KL 360/00



BRUENINGS
 20,0 cm/8" **KL 364/20**
 30,0 cm/12" **KL 364/30**
 40,0 cm/16" **KL 364/40**
 50,0 cm/20" **KL 364/50**
 60,0 cm/24" **KL 364/60**



KL 365/20

BRUENINGS
 20,0 cm/8"

KL 366/20

starr
 rigid
 rigida
 rigide
 rigida

biegsam
 malleable
 flexible
 flexible
 flessibile

LARYNGOLOGIE LARYNGOLOGY LARINGOLOGIA LARYNGOLOGIE LARINGOLOGIA

Universalgriffe und Aufsätze
 Universal handles and tips
 Mangos universales y pinzas intercambiables
 Manches universels et pinces interchangeables
 Manici universali e pinze intercambiabili



FRAENKEL

KL 400/00

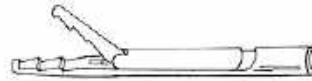

SEIFFERT

KL 402/00

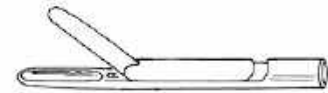

FRAENKEL

KL 403/00

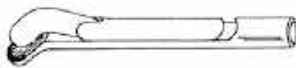

SCHEINMANN

KL 404/00



SCHEINMANN



KL 405/00



BRUENINGS



KL 406/02



KL 406/03



KL 406/04



BRUENINGS



KL 407/00



KL 407/01



LANGE

KL 408/00



KRAUSE



KL 409/00



KL 409/01

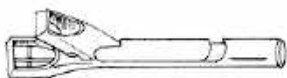

KRAUSE



KL 410/00



CORDES

KL 411/01



KL 411/02



KL 411/03



KL 411/04

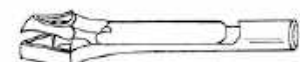

SCHUMACHER



KL 412/00



CORDES



KL 413/01



KL 413/02

AA
AB
AC
AD
AE
AF
AK
AL
AO
AP
AR
KA
KL
KM
KO
KU
KYE
X

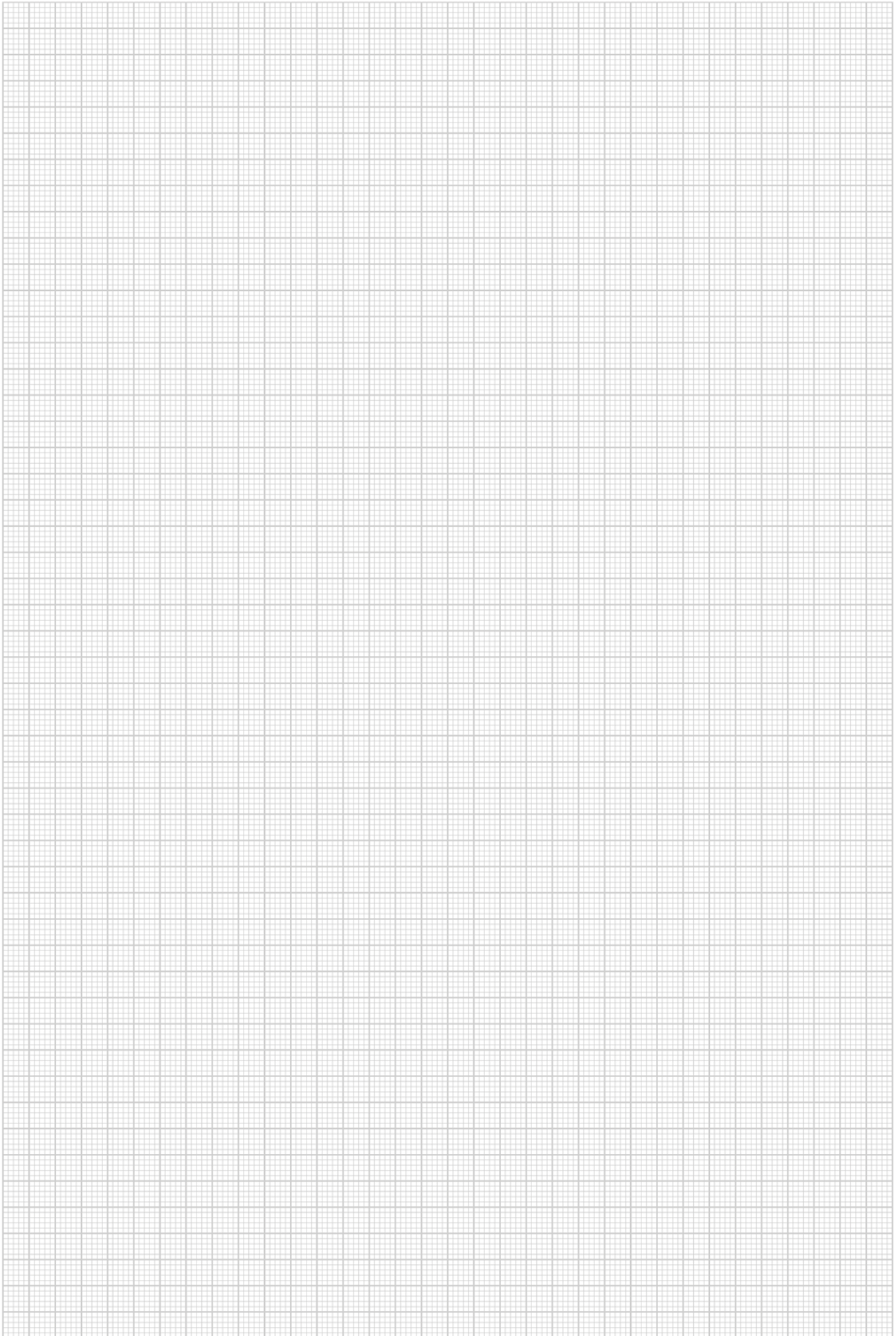

Endolaryngeale Mikrochirurgie
 Endolaryngeal Micro-Surgery
 Microcirugia Endolaríngea
 Endolaryngeal micro-chirurgie
 Microchirurgia Endolaríngea

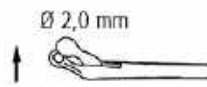
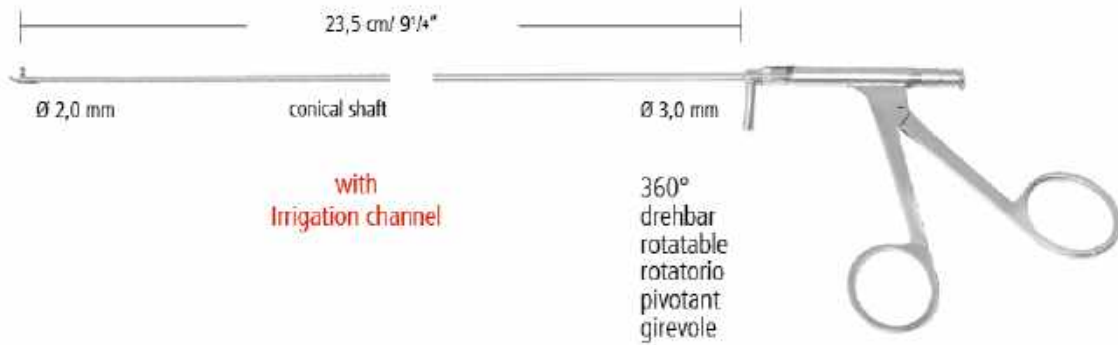

KL 435/10

aufgebogen - curved up - curvo hacia arriba - courbe vers le haut - curva in alto



KL 435/30

aufgebogen - curved up - curvo hacia arriba - courbe vers le haut - curva in alto



KL 435/50

Herzform aufgebogen - heart shape curved up - cordiforme curvo hacia arriba - forme de coeur courbe vers le haut - cuoriforme curva in alto



KL 435/70

aufgebogen - curved up - curvo hacia arriba - courbe vers le haut - curva in alto

AA
 AB
 AC
 AD
 AE
 AF
 AK
 AL
 AO
 AP
 AR
 KA
 KL
 KM
 KO
 KU
 KYE
 X

Endolaryngeale Mikrochirurgie
 Endolaryngeal Micro-Surgery
 Microcirugía Endolaríngea
 Endolaryngeal micro-chirurgie
 Microchirurgia Endolaríngea

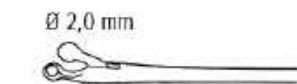
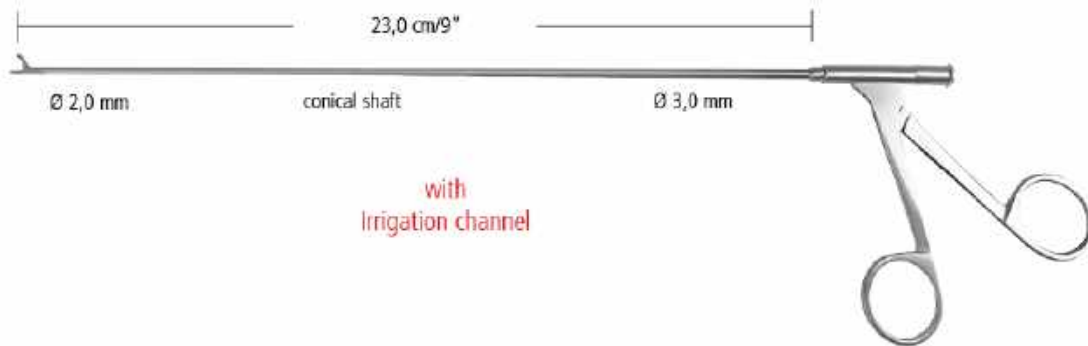

KL 438/00
 gerade - straight - rectas - droits - rette



KL 438/01
 aufgebogen - curved up - curvo arriba - courbe vers le haut - curva in alto

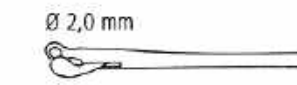

KL 438/02
 rechts - right - a la derecha - à droite - a destra



KL 438/03
 links - left - a la izquierda - à gauche - a sinistra

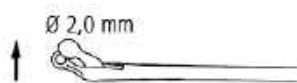

KL 438/04
 aufgebogen 45° rechts - curved up 45° right - arriba 45° a derecha -
 courbe vers le haut 45° à droite - alto 45° a destra

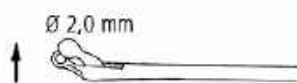

KL 438/05
 Ø 2,0 mm - aufgebogen 45° links - curved up 45° left - arriba 45° a izquierda -
 courbe vers le haut 45° à gauche - alto 45° a sinistra



KL 438/06
 oval 2,5 x 5,0 mm - mit Fenster aufgebogen - with window curved up -
 con ventana curvado hacia arriba - avec fenetre courbe vers le haut - con finestra curva in alto



KL 438/40
 gerade - straight - rectas - droits - rette



KL 438/41
 aufgebogen - curved up - curvo arriba - courbe vers le haut - curva in alto



KL 438/42
 rechts - right - a la derecha - à droite - a destra



KL 438/43
 links - left - a la izquierda - à gauche - a sinistra

Endolaryngeale Mikrochirurgie
 Endolaryngeal Micro-Surgery
 Microcirugia Endolaríngea
 Endolaryngeal micro-chirurgie
 Microchirurgia Endolaríngea

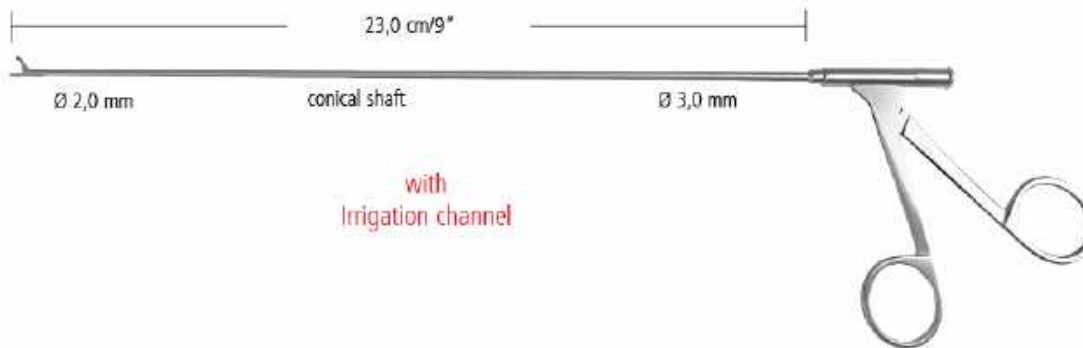

KL 438/44

Herzform gerade - heart shape straight - cordiforme droits - forme de coeur droit - cuoriforme retta



KL 438/45

Herzform aufgebogen - heart shape curved up - cordiforme curvo arriba - forme de coeur courbe vers le haut - cuoriforme curva in alto



KL 438/46

Herzform rechts - heart shape right - cordiforme a la derecha - forme de coeur à droite - cuoriforme a destra



KL 438/47

Herzform links - heart shape left - cordiforme a la izquierda - forme de coeur à gauche - cuoriforme a sinistra

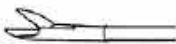

KL 438/80

gerade - straight - rectas - droits - rette



KL 438/81

aufgebogen - curved up - curvo arriba - courbe vers le haut - curva in alto

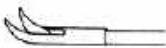

KL 438/82

rechts - right - a la derecha - à droite - a destra



KL 438/83

links - left - a la izquierda - à gauche - a sinistra

AA
AB
AC
AD
AE
AF
AK
AL
AO
AP
AR
KA
KL
KM
KO
KU
KYE
X

Endolaryngeale Mikrochirurgie
 Endolaryngeal Micro-Surgery
 Microcirugía Endolaríngea
 Endolaryngeal micro-chirurgie
 Microchirurgia Endolaríngea

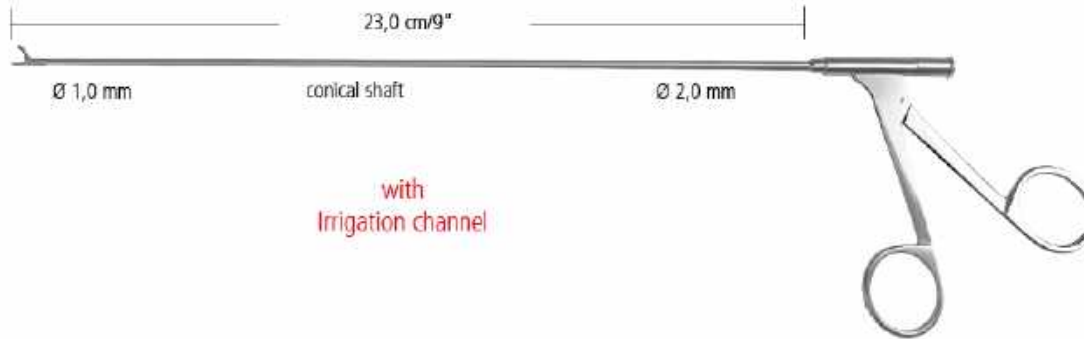

KL 439/00
 gerade - straight - rectas - droits - rette



KL 439/01
 aufgebogen - curved up - curvo arriba - courbe vers le haut - curva in alto



KL 439/02
 rechts - right - a la derecha - à droite - a destra

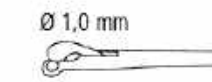

KL 439/03
 links - left - a la izquierda - à gauche - a sinistra



KL 439/40
 gerade - straight - rectas - droits - rette



KL 439/42
 rechts - right - a la derecha - à droite - a destra



KL 439/43
 links - left - a la izquierda - à gauche - a sinistra

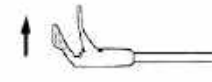

KL 439/48
 Herzform aufgebogen 45° rechts - heart shape curved up 45° right - cordiforme curvo arriba 45° a derecha -
 forme de coeur courbe vers le haut 45° à droite - cuoriforme curvo in alto 45° a destra



KL 439/49
 Herzform aufgebogen 45° links - heart shape curved up 45° left - cordiforme curvo arriba 45° a la izquierda -
 forme de coeur courbe vers le haut 45° à gauche - cuoriforme curvo in alto 45° a sinistra

Endolaryngeale Mikrochirurgie
 Endolaryngeal Micro-Surgery
 Microcirugía Endolaríngea
 Endolaryngeal micro-chirurgie
 Microchirurgia Endolaríngea

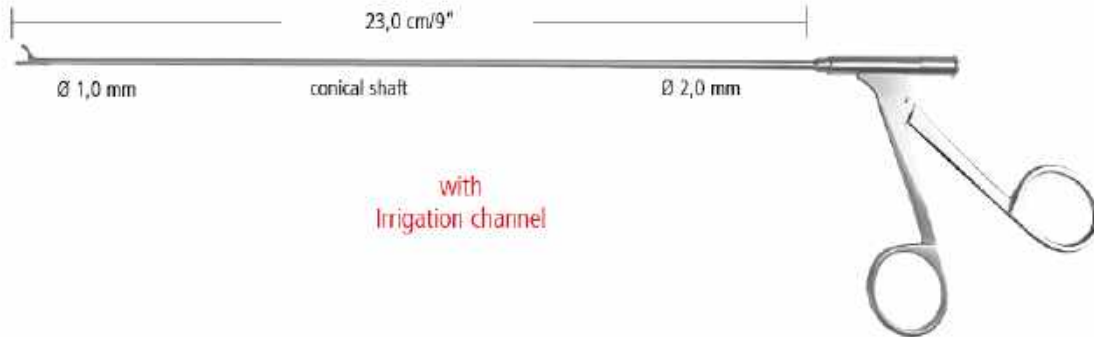

KL 439/80
 gerade - straight - rectas - droits - rette



KL 439/81
 aufgebogen - curved up - curvo arriba - courbe vers le haut - curva in alto



KL 439/82
 rechts - right - a la derecha - à droite - a destra



KL 439/83
 links - left - a la izquierda - à gauche - a sinistra

AA
 AB
 AC
 AD
 AE
 AF
 AK
 AL
 AO
 AP
 AR
 KA
 KL
 KM
 KO
 KU
 KYE
 X

KL

Endolaryngeale Mikrochirurgie
 Endolaryngeal Micro-Surgery
 Microcirugía Endolaríngea
 Endolaryngeal micro-chirurgie
 Microchirurgia Endolaríngea

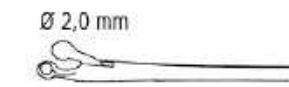

KL 440/00
 gerade - straight - rectas - droits - rette



KL 440/01
 aufgebogen - curved up - curvo arriba - courbe vers le haut - curva in alto

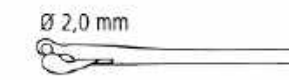

KL 440/02
 rechts - right - a la derecha - à droite - a destra



KL 440/03
 links - left - a la izquierda - à gauche - a sinistra



KL 441/00
 gerade - straight - rectas - droits - rette



KL 441/01
 rechts - right - a la derecha - à droite - a destra



KL 441/02
 links - left - a la izquierda - à gauche - a sinistra



KL 443/00
 gerade - straight - rectas - droits - rette



KL 443/01
 aufgebogen - curved up - curvo arriba - courbe vers le haut - curva in alto



KL 443/02
 rechts - right - a la derecha - à droite - a destra



KL 443/04
 links - left - a la izquierda - à gauche - a sinistra

Endolaryngeale Mikrochirurgie
 Endolaryngeal Micro-Surgery
 Microcirugia Endolaríngea
 Endolaryngeal micro-chirurgie
 Microchirurgia Endolaríngea

Kinder
 Children
 Niños
 Enfants
 Bambini

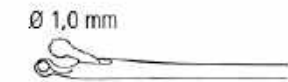
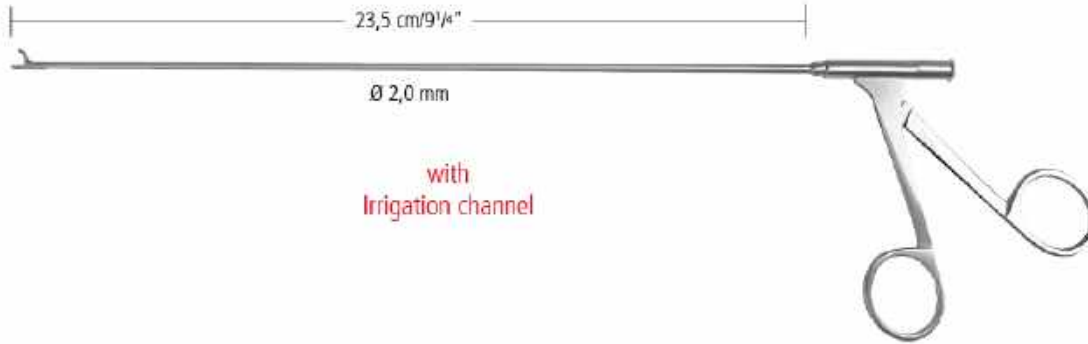

KL 444/00
 gerade - straight - rectas - droits - rette

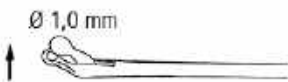

KL 444/01
 aufgebogen - curved up - curvo arriba - courbe vers le haut - curva in alto

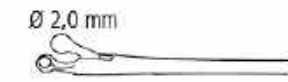

KL 444/20
 gerade - straight - rectas - droits - rette



KL 444/21
 aufgebogen - curved up - curvo arriba - courbe vers le haut - curva in alto



KL 444/80
 gerade - straight - rectas - droits - rette



KL 445/00
 gerade - straight - rectas - droits - rette



KL 445/01
 aufgebogen - curved up - curvo arriba - courbe vers le haut - curva in alto



KL 445/02
 rechts - right - a la derecha - à droite - a destra



KL 445/03
 links - left - a la izquierda - à gauche - a sinistra

AA
 AB
 AC
 AD
 AE
 AF
 AK
 AL
 AO
 AP
 AR
 KA
 KL
 KM
 KO
 KU
 KYE
 X

Endolaryngeale Mikrochirurgie
 Endolaryngeal Micro-Surgery
 Microcirugia Endolaríngea
 Endolaryngeal micro-chirurgie
 Microchirurgia Endolaríngea

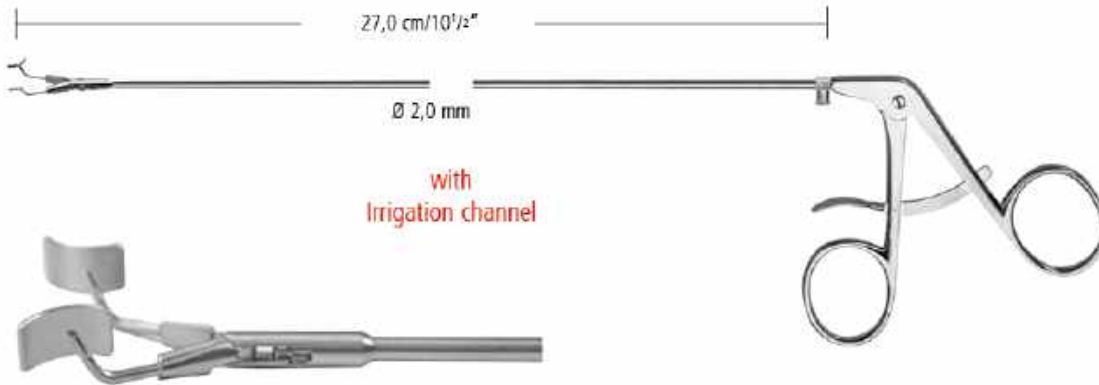

Stimmbandsprelzer
 Vocal cord spreader
 Devaricatore per corde vocali
 Ecarteur à cordes vocales
 Separador cuerdas vocals

KL 450/00

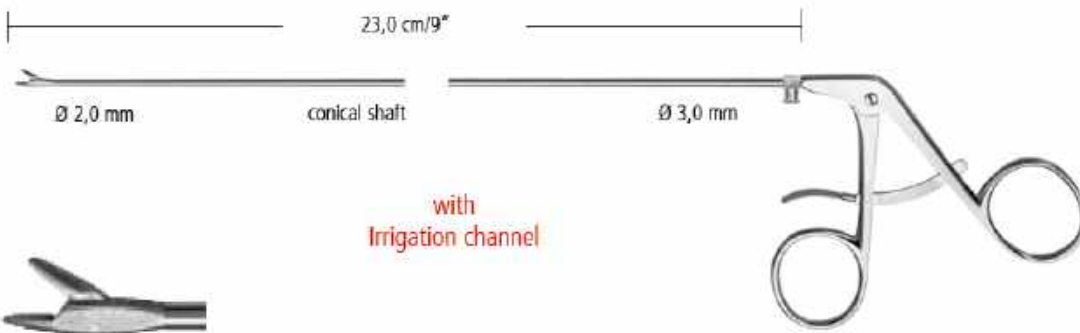

Nadelhalter
 Needle holder
 Portaghi
 Porte aiguille
 Porta-aguja

KL 453/00

LARYNGOLOGIE LARYNGOLOGY LARINGOLOGIA LARYNGOLOGIE LARINGOLOGIA

Zangen zur Laryngo-Bronchoskopie
 Forceps for Laryngo-Bronchoscopy
 Pinzas para Laringo-Broncoscopia
 Pinces pour Laryngo-Bronchoscopie
 Pinze per Laringo-Broncoscopia

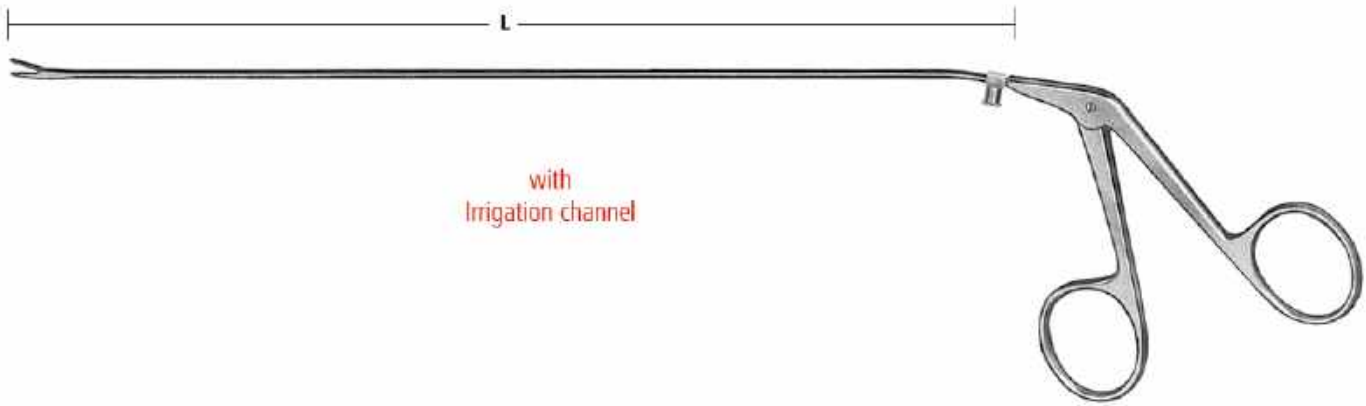

Ø 1,5 mm



L
 30,0 cm/12"
 35,0 cm/14"

KL 460/30
KL 460/35

KL 461/30
KL 461/35

KL 462/30
KL 462/35

KL 463/30
KL 463/35

Ø 2,5 mm



L
 40,0 cm/16"
 45,0 cm/18"
 50,0 cm/20"
 55,0 cm/22"
 60,0 cm/24"

KL 460/40
KL 460/45
KL 460/50
KL 460/55
KL 460/60

KL 461/40
KL 461/45
KL 461/50
KL 461/55
KL 461/60

KL 462/40
KL 462/45
KL 462/50
KL 462/55
KL 462/60

KL 463/40
KL 463/45
KL 463/50
KL 463/55
KL 463/60

AA
 AB
 AC
 AD
 AE
 AF
 AK
 AL
 AO
 AP
 AR
 KA
KL
 KM
 KO
 KU
 KYE
 X

KL MUND MOUTH BOCA BOUCHE BOCCA

Mundspiegelgriffe
 Mouth mirror handles
 Mangos para espejos de boca
 Manches pour miroirs à bouche
 Manici per specchietti



1/1

SECCO

KL 506/01
 14,0 cm/5 1/2"



1/1

KL 507/12
 12,0 cm/4 3/4"



1/1

KL 508/12
 12,0 cm/4 3/4"
 Ø 6,0 mm



1/1

KL 509/14
 14,0 cm/5 1/2"
 Ø 8,0 mm



1/1

KL 509/24
 14,0 cm/5 1/2"
 Ø 11,0 mm



1/1

KL 510/12
 12,0 cm/4 3/4"

MUND MOUTH BOCA BOUCHE BOCCA

Mundspiegelansätze
 Mouth mirrors
 Espejos de boca
 Mirrors à bouche
 Specchietti



Verpackungseinheit / packing unit 12 St./pc.

Größe
 Size
 Tamaño
 Taille
 Dimens.
 plan, metr. Gewinde
 plane, metr. thread
 plano, rosca métrica
 plan, filetage métrique
 piano, filettatura metrica

metr. Gewinde, hohl
 metr. thread, concave
 rosca métrica, cóncavo
 filetage métrique, concave
 filettatura metrica, cavo

Ø mm

22 4
 24 5

KL 511/04
KL 511/05

KL 512/04
KL 512/05

HILGER
KL 513/02

AA
 AB
 AC
 AD
 AE
 AF
 AK
 AL
 AO
 AP
 AR
 KA
 KL
 KM
 KO
 KU
 KYE
 X

KL MUND MOUTH BOCA BOUCHE BOCCA

HD Ultra FS Mundspiegelansätze
 HD Ultra FS Mouth mirrors
 HD Ultra FS Espejos de boca
 HD Ultra FS Mirrors à bouche
 HD Ultra FS Specchietti



HD ULTRA FS Mouth Mirrors		Size		QTY	REF	
1	HD ULTRA FS	4	Ø 22mm	plane	box of 6	KL 515/04
	HD ULTRA FS	5	Ø 24mm	plane	box of 6	KL 515/05
2	HD ULTRAretract FS	4	Ø 22mm	plane	box of 6	KL 517/04
	HD ULTRAretract FS	5	Ø 24mm	plane	box of 6	KL 517/05
3	HD ULTRAretract FS, bifurcated stem	4	Ø 22mm	plane	box of 6	KL 518/04
	HD ULTRAretract FS, bifurcated stem	5	Ø 24mm	plane	box of 6	KL 518/05
4	HD ULTRA FS, bifurcated stem stem double 45°	4	Ø 22 mm	plane	each	KL 518/34
5	HD ULTRAduo, double side in front and behind	4	Ø 22 mm	plane	box of 6	KL 518/44
	HD ULTRAduo, double side in front and behind	5	Ø 24 mm	plane	box of 6	KL 518/45
6	HD ULTRAmicro		Ø 3 mm		each	KL 518/53
	HD ULTRAmicro	mini mirror	Ø 5 mm		each	KL 518/55
	HD ULTRAmicro	mini mirror	3 x 6 mm		each	KL 518/56

only one reflection = exact sharp image

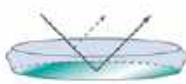

Front Surface Coating



The splitted mirror shows the crystal clear bright reflection of the HD ULTRA FS compared to Rhodium.

Kehlkopfspiegel
Laryngeal Mirrors
Espejos laríngeos
Miroirs laryngiens
Specchi laringei



Fig. 00



Fig. 0



Fig. 1

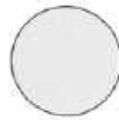

Fig. 2

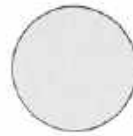

Fig. 3

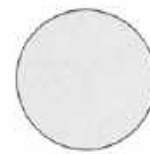

Fig. 4

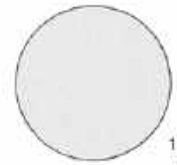

Fig. 5

1/n

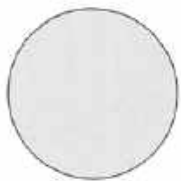

Fig. 6

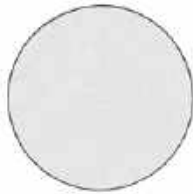

Fig. 7

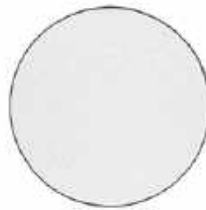

Fig. 8

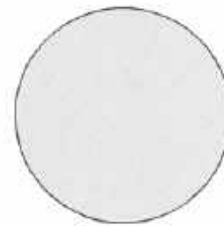

Fig. 9

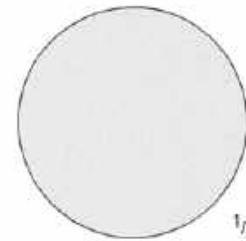

Fig. 10

1/n



1/2

KL 500/10



1/2

- KL 520/08
- KL 520/10
- KL 520/12
- KL 520/14
- KL 520/16
- KL 520/18
- KL 520/20
- KL 520/22
- KL 520/24
- KL 520/26
- KL 520/28
- KL 520/30

- Fig. 00
- 0
- 1
- 2
- 3
- 4
- 5
- 6
- 7
- 8
- 9
- 10

- mm Ø 8
- 10
- 12
- 14
- 16
- 18
- 20
- 22
- 24
- 26
- 28
- 30



1/2

- KL 522/08
- KL 522/10
- KL 522/12
- KL 522/14
- KL 522/16
- KL 522/18
- KL 522/20
- KL 522/22
- KL 522/24
- KL 522/26
- KL 522/28
- KL 522/30



1/2

MICHEL

- KL 524/12
- KL 524/14
- KL 524/16
- KL 524/18

AA
AB
AC
AD
AE
AF
AK
AL
AO
AP
AR
KA
KL
KM
KO
KU
KYE
X

Postrinoskopie-Spiegel, Kehlkopfzangen
 Mirror Post-Rhinoscopic, Laryngeal Forceps
 Espejo postrinosópico, Pinzas para laringeos
 Miroir postrinoscopique, Pinces à laryngiens
 Specchio postrinoscopico, Pinze per laringei



1/2



KL 550/00
 Spiegel/Endoskopwärmer
 Mirror/Endoscop Heater

ST. CLAIRE THOMSON

- 18,0 cm/7"
- 8,0 mm **KL 526/08**
- 10,0 mm **KL 526/10**
- 12,0 mm **KL 526/12**
- 14,0 mm **KL 526/14**
- 16,0 mm **KL 526/16**

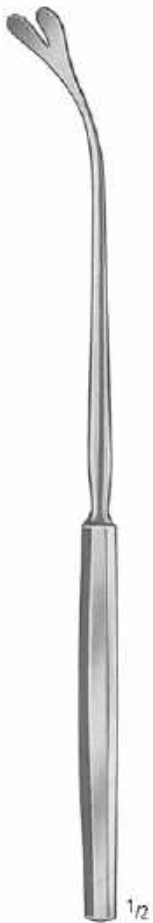

1/2

REICHERT
KL 590/24
 24,0 cm/9 1/2"



1/2

KILLIAN
KL 594/20
 20,0 cm/8"

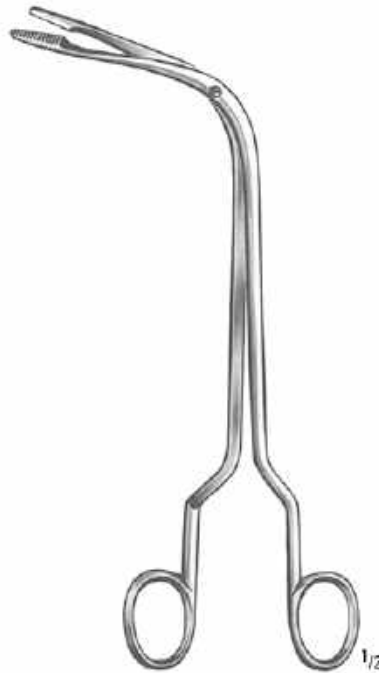

1/2

FRAENKEL
KL 601/18
 18,0 cm/7"

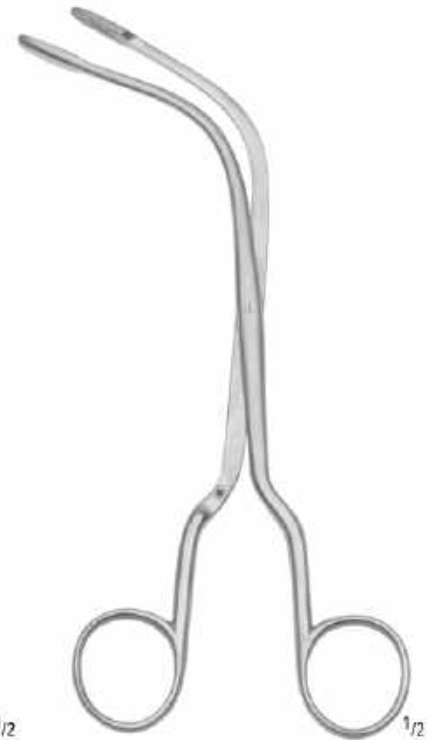

1/2

FRAENKEL
KL 603/19
 19,0 cm/7 1/2"

Kehlkopfpolypenzangen
Laryngeal Polypus Forceps
Pinzas para pólipos laríngeos
Pincas à polypes laryngiens
Pinze per polipi laringei

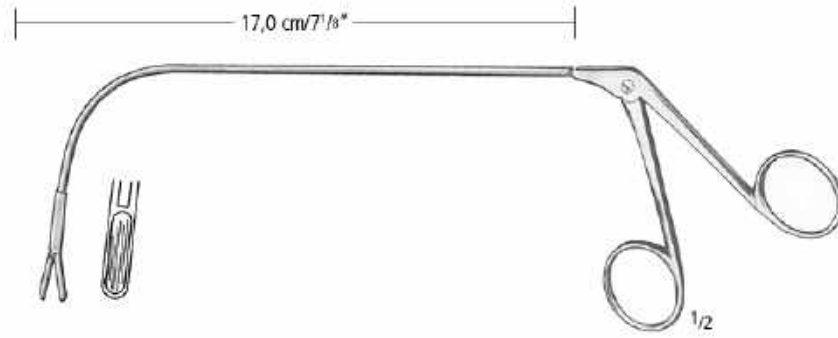

Without irrigation channel

KL 613/00

FRAENKEL
26,5 cm/10 1/2"

With irrigation channel
on request

KL 613/10

KL 613/11

vertikal
vertical
vertical
vertical
verticale

horizontal
horizontal
horizontal
horizontal
orizzontale

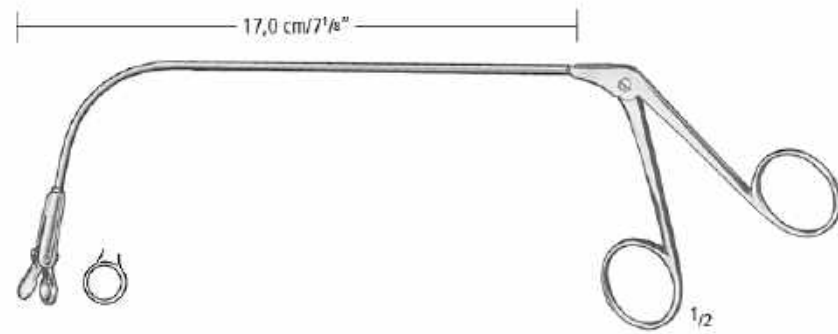

Without irrigation channel

KL 614/00

KL 614/01

KL 614/02

KL 614/03

LANGE
26,5 cm/10 1/2"

With irrigation channel
on request

KL 614/11

KL 614/12

KL 614/13

gerade
straight
rectas
droits
rette

aufgebogen
curved up
curvo arriba
courbe vers le haut
curva in alto

rechts
right
a la derecha
à droite
a destra

links
left
a la izquierda
à gauche
a sinistra

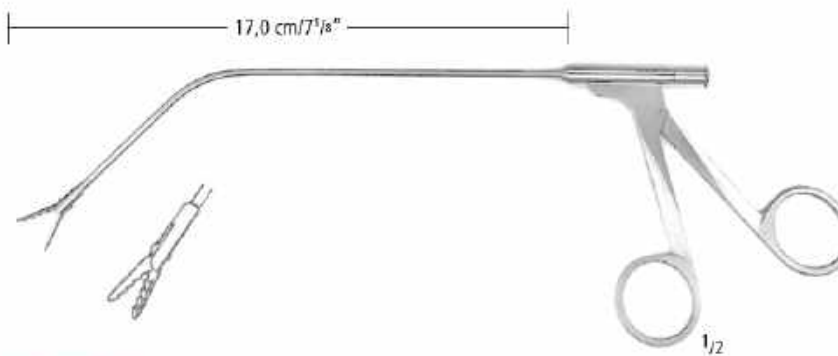

Without irrigation channel

KL 615/00

ALLIGATOR

With irrigation channel
on request

KL 615/10

KL 615/11

vertikal
vertical
vertical
vertical
verticale

horizontal
horizontal
horizontal
horizontal
orizzontale

AA
AB
AC
AD
AE
AF
AK
AL
AO
AP
AR
KA
KL
KM
KO
KU
KYE
X

KL SPEICHEL GANG DUCTUS SALIVATORY DUCTUS SALIVARIUS

Speichelgangsonden
 Ductus salivatory Probes
 Sondes exploratrices pour le ductus salivarius
 Sondas exploradoras para ductus salivarius
 Sonde esploratrici per ductus salivarius

geknotigt
pointed
con botón
boutonné
bottenuto

aus Silber
Sterling silver
de plata pura
en argent pur
in argento puro

zylindrisch
cylindrical
cilindrica
cylindrique
cilindrico

Fig.	mm Ø
0000/00	0,4 / 0,6
00/0	0,7 / 0,8
0/1	0,8 / 0,9
1/2	0,9 / 1,1
2/3	1,1 / 1,3
3/4	1,3 / 1,4
4/5	1,4 / 1,5
5/6	1,5 / 1,6
6/7	1,6 / 1,8
7/8	1,8 / 1,9

KP 114/00
KP 115/00
KP 115/01
KP 115/12
KP 115/23
KP 115/34
KP 115/45
KP 115/56
KP 115/67
KP 115/78

KP 116/00
KP 117/00
KP 117/01
KP 117/12
KP 117/23
KP 117/34
KP 117/45
KP 117/56
KP 117/67
KP 117/78

BOWMAN
12,5 cm/5"

BOWMAN
12,5 cm/5"

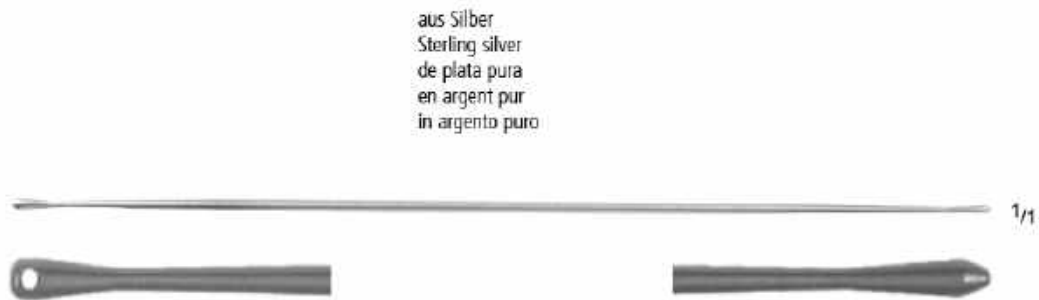

PROBE FOR SALIVARY GLAND

KL 720/13

13,0 cm/5"

Ø 1,4 mm

0,7 mm Loch - hole - agujero - trou - buco

SPEICHEL GANG DUCTUS SALIVARY DUCTUS SALIVARIUS

Speichelgangdilatoren
 Ductus salivary Dilators
 Dilateurs para ductus salivarius
 Dilatadoras pour le ductus salivarius
 Dilatori per ductus salivarius



WILDER
 10,0 cm/4"



KP 120/01
 Fig. 1



KP 120/02
 Fig. 2



KP 120/03
 Fig. 3



MULDOON
KP 121/11
 10,5 cm/4 1/4"



PERWITZSCHKY
AC 403/11
 11,0 cm/4 1/2"

Weitere Scheren siehe Gruppe AC
 Further scissors see section AC
 Otras tijeras cortantes ver seccion AC
 D'autres ciseaux voir groupe AC
 Altre forbici vedi gruppo AC

AA
 AB
 AC
 AD
 AE
 AF
 AK
 AL
 AO
 AP
 AR
 KA
 KM
 KO
 KU
 KYE
 X

KL

HNO
ENT
ORL

KM

nopa[®] instruments

Otologie
Otology
Otología
Otologie
Otologia

Seite 277-308
Page 277-308
Página 277-308
Page 277-308
Pagina 277-308



Ohrspekula
Ear Specula
Espéculos auriculares
Spéculum auriculaires
Specoli auricolari

∅ = Innendurchmesser
inside diameter
diámetro interior
diamètre intérieur
diámetro interno

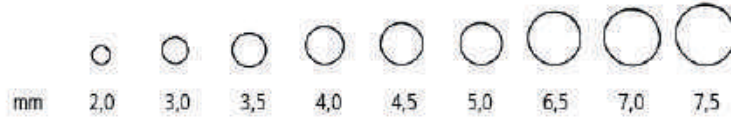

KM 020/03
Set 1 - 3



für Kinder
for children
para niños
pour enfants
per bambini
KM 030/03
Set 0 - 2



für Erwachsene
for adults
para adultos
pour adultes
per adulti
KM 040/03
Set 2 - 4
KM 040/04
Set 1 - 4

	POLITZER	HARTMANN	HARTMANN
mm			
2,0	KM 021/01		KM 031/00
3,0	KM 021/02		
3,5		KM 031/01	KM 031/01
4,0	KM 021/03		
5,0	KM 021/04	KM 031/02	KM 031/02
6,5			KM 031/03
7,5			KM 031/04



schwarz
black
negro
noir
nero
KM 042/04
Set 0 - 3



KM 044/03
Set 2 - 4
KM 044/04
Set 1 - 4



KM 050/04
Set 1 - 4

	HARTMANN	TOYNBEE	GRUBER
mm			
3,0	KM 041/00		KM 045/01
4,0	KM 041/01		KM 045/02
4,5			KM 051/01
5,0	KM 041/02	KM 045/03	
5,5			KM 051/02
6,5		KM 045/04	KM 051/03
7,0	KM 041/03		KM 051/04

OHR OTOLGY OTOLOGIA OTOLOGIE OTOLOGIA

Ohrspekula
Ear Specula
Espéculos auriculares
Spéculums auriculaires
Specoli auricolari























BOUCHERON
KM 056/00
Set 1 - 4

-  **KM 056/01**
3,5 mm
-  **KM 056/02**
4,5 mm
-  **KM 056/03**
5,5 mm
-  **KM 056/04**
6,5 mm



FARRIOR

	3,3 mm	KM 060/33		3,0 x 4,0 mm	KM 062/30		KM 063/30		KM 064/30
	4,3 mm	KM 060/43		4,0 x 5,0 mm	KM 062/40		KM 063/40		KM 064/40
	4,8 mm	KM 060/48		4,5 x 5,5 mm	KM 062/45		KM 063/45		KM 064/45
	5,3 mm	KM 060/53		5,0 x 6,0 mm	KM 062/50		KM 063/50		KM 064/50
	5,8 mm	KM 060/58		5,5 x 6,5 mm	KM 062/55		KM 063/55		KM 064/55
	6,3 mm	KM 060/63		6,0 x 7,0 mm	KM 062/60		KM 063/60		KM 064/60
	6,7 mm	KM 060/67		6,5 x 7,5 mm	KM 062/65		KM 063/65		KM 064/65
	7,2 mm	KM 060/72		7,0 x 8,0 mm	KM 062/70		KM 063/70		KM 064/70
	7,7 mm	KM 060/77		7,5 x 8,5 mm	KM 062/75		KM 063/75		KM 064/75

AA
AB
AC
AD
AE
AF
AK
AL
AO
AP
AR
KA
KL
KM
KO
KU
KYE
X

Ohrspekula
 Ear Specula
 Espéculos auriculares
 Spéculums auriculaires
 Specoli auricolari



BRUENINGS

KM 080/00

komplett mit 4 Spekula Fig. 0 - 3
 complete with 4 specula fig. 0 - 3
 completo con 4 espéculos fig. 0 - 3
 complet avec 4 spéculums fig. 0 - 3
 completo con 4 specoli fig. 0 - 3

	Fig. 00	KM 081/01 2,0/4,0 mm	
	0	KM 081/02 3,0/4,8 mm	
	1	KM 082/01 4,0/6,0 mm	
	2	KM 082/02 5,0/7,0 mm	KM 084/01 Saugkammer, allein Suction Head, only Cámara de aspiración, suelto Chambre aspiratrice, seule Camera aspirante, sola
	3	KM 082/03 6,5/8,5 mm	
	4	KM 082/04 8,5/10,5 mm	KM 085/00 Gebläse, allein Rubbertube and bulb, only Insuflador de goma, suelto Soufflerie, seule Soffiera, sola
	5	KM 082/05 10,5/12,5 mm	

für 12 Spekula
 for 12 specula
 para 12 espéculos
 pour 12 spéculums
 per 12 specoli



KM 090/12

Ohrspekula
 Ear Specula
 Espéculos auriculares
 Spéculums auriculaires
 Specoli auricolari



SIEGLE

KM 092/00

komplett
 complete
 completo
 complet
 completo

5,0/6,0 mm



KM 092/01

6,0/7,0 mm



KM 092/02

7,0/8,0 mm



KM 092/03

KM 092/90

Gebläse, allein
 Rubbertube and bulb, only
 Insuflador de goma, suelto
 Soufflerie, seule
 Soffiera, sola

AA
 AB
 AC
 AD
 AE
 AF
 AK
 AL
 AO
 AP
 AR
 KA
 KL
 KM
 KO
 KU
 KYE
 X

Polypenschnürer
 Polypus Snares
 Polipótomos
 Serre-nœuds
 Serranodi

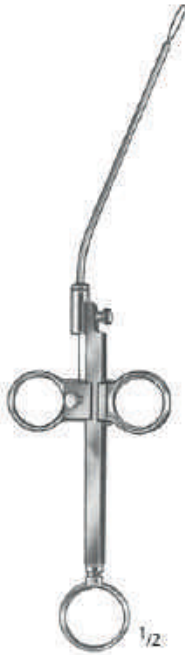

KRAUSE
KM 100/00
 16,0 cm/6 1/4"



KRAUSE-VOSS
KM 110/00
 16,0 cm/6 1/4"



LANGE-WILDE
KM 115/00
 16,0 cm/6 1/4"



Packung 12 Stück
 Pack. of 12 pcs.
 Paquete de 12 unidades
 en paquets de 12 pièces
 pacco di 12 pezzi

KM 130/02 = 0,2 mm
KM 130/03 = 0,3 mm

Packung 100 Stück
 Pack. of 100 pcs.
 Paquete de 100 unidades
 en paquets de 100 pièces
 pacco di 100 pezzi

KM 132/02 = 0,2 mm
KM 132/03 = 0,3 mm

OHR OTOLGY OTOLOGIA OTOLOGIE OTOLOGIA

Ohrzängchen
 Ear Forceps
 Pinzas auriculares
 Pincas auriculaires
 Pinze auricolari

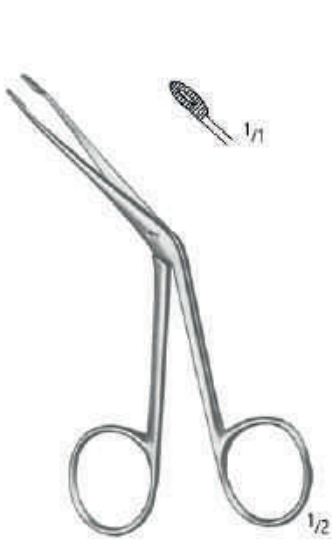

HARTMANN
KM 200/00
 12,0 cm/4³/₄"



HARTMANN
KM 200/01
 14,0 cm/5¹/₂"



TILLEY
KM 201/00
 14,0 cm/5¹/₂"

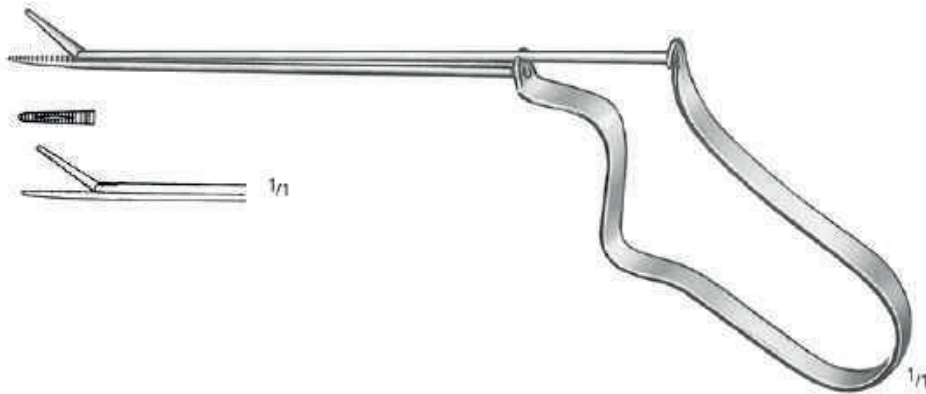

BUCK
KM 205/00



QUIRE
KM 207/00

AA
 AB
 AC
 AD
 AE
 AF
 AK
 AL
 AO
 AP
 AR
 KA
 KL
 KM
 KO
 KU
 KYE
 X

Ohrzängchen
Ear Forceps
Pinzas auriculares
Pincès auriculaires
Pinze auricolari



HARTMANN-WULLSTEIN
KM 220/08

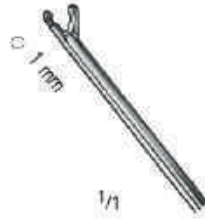

HARTMANN-WULLSTEIN
KM 222/08



HARTMANN
KM 226/08 8,5 cm/3 1/3"
KM 226/14 14,0 cm/5 1/2"



HARTMANN
KM 228/08
KM 228/14



HARTMANN-NOYES
KM 230/08



DUCKBILL
KM 233/08



WEINGÄRTNER
KM 234/08



HARTMANN
KM 238/20 = 2,0 mm
KM 238/25 = 2,5 mm
KM 238/30 = 3,0 mm

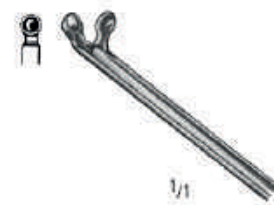

HARTMANN
KM 240/20 = 2,0 mm
KM 240/25 = 2,5 mm
KM 240/30 = 3,0 mm

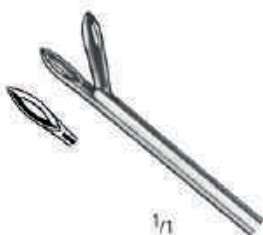

STRÜMPEL
KM 242/08



HARTMANN
KM 244/08



HARTMANN
KM 248/08



HARTMANN-HOFFMANN
KM 248/20

OHR OTOLGY OTOLOGIA OTOLOGIE OTOLOGIA

Mikro Ohrzängchen
 Micro Ear Forceps
 Micro pinzas auriculares
 Micro pinces auriculaires
 Micro pinze auricolari

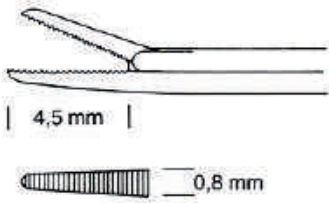

KM 300/08

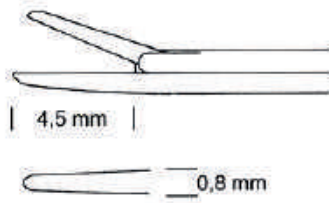

KM 304/08

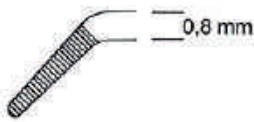

KM 308/08



KM 312/08

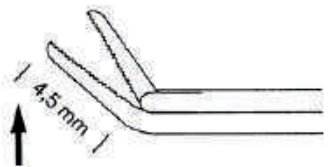

KM 316/08

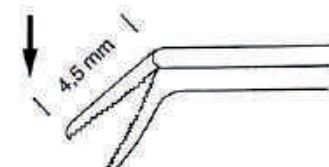

KM 320/08

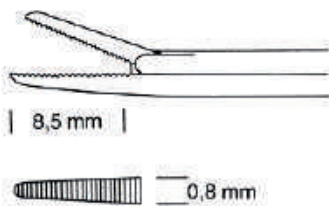

KM 324/08

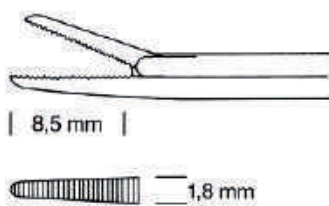

KM 326/08

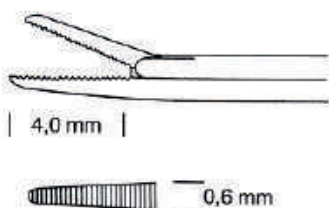

KM 328/08

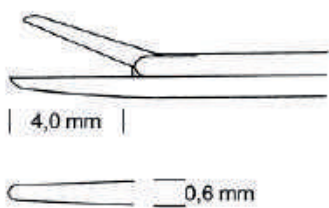

KM 330/08

AA
AB
AC
AD
AE
AF
AK
AL
AO
AP
AR
KA
KL
KM
KO
KU
KYE
X

KM

KM OHR OTOTOLOGY OTOLOGIA OTOLOGIE OTOLOGIA

Mikro Ohrzangchen
 Micro Ear Forceps
 Micro pinzas auriculares
 Micro pinces auriculaires
 Micro pinze auricolari



KM 334/08

gerade
 straight
 rectas
 droits
 rette



4,0 mm

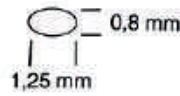

0,8 mm
 1,25 mm



KM 338/08

rechts gebogen
 curved right
 curvas derecha
 courbes  droite
 curva destra



KM 342/08

links gebogen
 curved left
 curvas izquierda
 courbes  gauche
 curva sinistra



KM 346/08

aufgebogen
 curved up
 curvas arriba
 courbes en montant
 curva in alto



KM 350/08

abgebogen
 curved down
 curvas abajo
 courbes en bas
 curva in basso



CRURA-NIPPER
KM 354/08

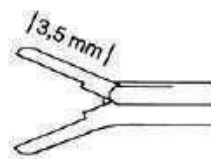

3,5 mm



0,8 mm



McGEE
KM 356/08

OHR OTOLGY OTOLOGIA OTOLOGIE OTOLOGIA

Mikro Ohrzängchen
 Micro Ear Forceps
 Micro pinzas auriculares
 Micro pinces auriculaires
 Micro pinze auricolari

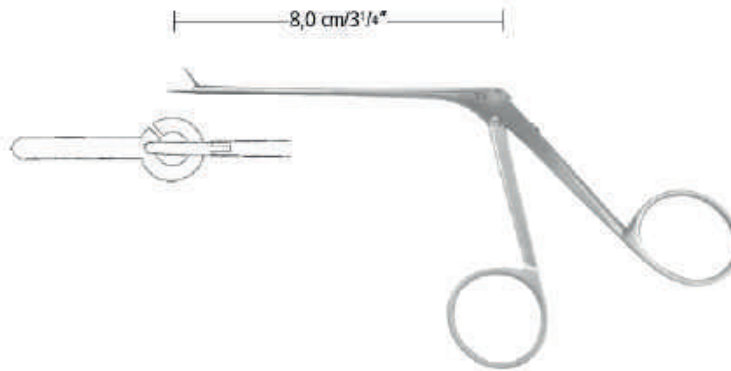

FULLER
KM 358/08

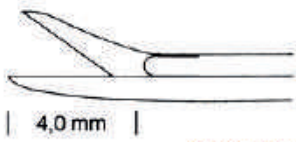

KM 362/08

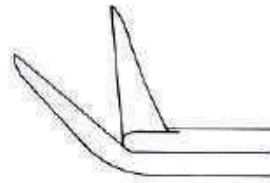

KM 364/08



KM 366/08



KM 370/08



BELLUCCI

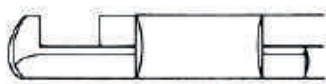

KM 376/08

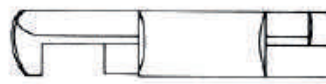

KM 378/08



DIETER

AA
 AB
 AC
 AD
 AE
 AF
 AK
 AL
 AO
 AP
 AR
 KA
 KL
KM
 KO
 KU
 KYE
 X

Mikro Ohrzangchen, Stanzen
 Micro Ear Forceps, Punches
 Micro pinzas auriculares, Pinzas oste6tomos
 Micro pinces auriculaires, Pincos ost6otomes
 Micro pinze auricolari, Pinze osteotomi

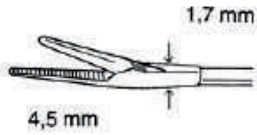

KM 400/08

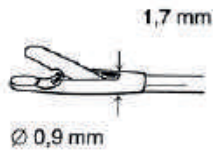

KM 405/08

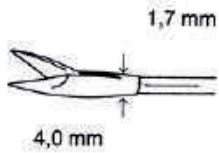

KM 410/08



WULLSTEIN



CITELLI
KM 490/01
KM 490/02
KM 490/03



BEYER
KM 492/19

Weitere Stanzen siehe Gruppen KO und KS.
 For further Punches see sections KO and KS.
 Para otras pinzas cortantes ver seccion KO y KS.
 D'autres pincos coupantes voir groupe KO et KS.
 Altre pinze taglianti vedi gruppo KO e KS.

OHR OTOLGY OTOLOGIA OTOLOGIE OTOLOGIA

Küretten, Löffel
Curettes, Spoons
Curetas, Cucharillas
Curettes
Curette, Cucchiali

stumpf - blunt - romas - mousses - smusse



KM 520/00 KM 521/00 KM 522/00 KM 522/01 KM 522/02 KM 522/03 KM 522/04 KM 522/05

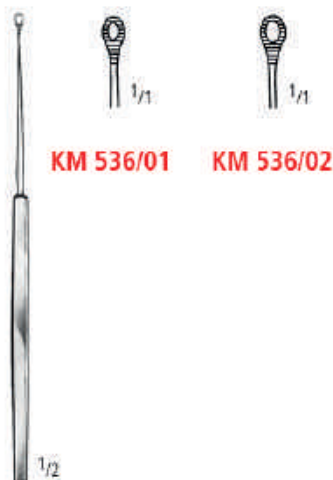

Fig.000 00 0 1 2 3 4 5

KM 530/00 KM 531/00 KM 532/00 KM 532/01 KM 532/02 KM 532/03 KM 532/04 KM 532/05

scharf - sharp - cortantes - tranchantes - taglienti

BUCK
16,5 cm/6 1/2"



KM 536/01 KM 536/02

SHAPLEIGH
13,0 cm/5"



LANGENBECK
KM 538/13
13,0 cm/5"



BARTH
KM 540/18
18,0 cm/7"



JANSEN
KM 542/15
15,0 cm/6"

AA
AB
AC
AD
AE
AF
AK
AL
AO
AP
AR
KA
KL
KM
KO
KU
KYE
X

Schlingen, Hakchen
 Loops, Hooklets
 Asas, Gandhitas
 Anses, Crochets
 Anse, Uncini



KM 550/01

KM 550/02

KM 550/03

BILLEAU
 16,5 cm/6 1/2"



KM 552/01

KM 552/02

SNELLEN
 16,5 cm/6 1/2"

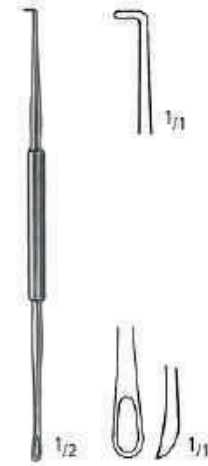

GROSS
KM 556/12
 12,0 cm/4 3/4"



HARTMANN
KM 560/16
 16,5 cm/6 1/2"

ZAUFAL
KM 566/16
 16,5 cm/6 1/2"



WAGENER
 14,0 cm/5 1/2"

LUCAE
 14,0 cm/5 1/2"

Parazentesenadeln, Messer
 Paracentesis Needles, Knives
 Aguja para paracentesis, Cuchillos
 Aiguilles à paracentèse, Couteaux
 Aghi per paracentesi, Coltelli

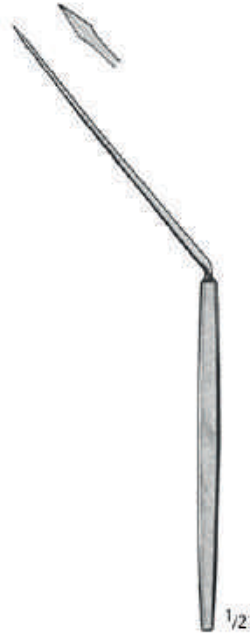

POLITZER
KM 610/16
 16,5 cm/6 1/2"



LUCAE
KM 612/18
 18,5 cm/7 1/3"



POLITZER
KM 614/17
 17,0 cm/6 3/4"



POLITZER
KM 616/16
 16,0 cm/6 1/4"

AA
 AB
 AC
 AD
 AE
 AF
 AK
 AL
 AO
 AP
 AR
 KA
 KL
KM
 KO
 KU
 KYE
 X

Nadeln, Häkchen
 Needles, Hooklets
 Agujas, Ganchos
 Aiguilles, Crochets
 Aghi, Gandi



BARBARA
 25°
 KM 630/03
 KM 630/06
 KM 630/10



SHAMBAUGH
 45°
 KM 631/03
 KM 631/06
 KM 631/10
 KM 631/12
 KM 631/15
 KM 631/20
 KM 631/25



SHAMBAUGH
 90°
 KM 632/03
 KM 632/06
 KM 632/10
 KM 632/12
 KM 632/15
 KM 632/20
 KM 632/25



BARBARA
 KM 633/06
 KM 633/10

- 0,3 mm
- 0,6 mm
- 1,0 mm
- 1,2 mm
- 1,5 mm
- 2,0 mm
- 2,5 mm



16,0 cm/6 1/4"



BARBARA
 KM 634/00



BARBARA
 KM 634/01



BARBARA
 KM 634/02



ROSEN
 KM 634/03

OHR OTOLGY OTOLOGIA OTOLOGIE OTOLOGIA

Nadeln, Häkchen
Needles, Hooklets
Agujas, Ganchos
Aiguilles, Crochets
Aghi, Ganci



0,3 mm **KM 638/03**
0,6 mm **KM 638/06**
1,0 mm **KM 638/10**



KM 640/03
KM 640/06
KM 640/10



KM 642/03
KM 642/06
KM 642/10



0,3 mm **KM 639/03**
0,6 mm **KM 639/06**
1,0 mm **KM 639/10**



KM 641/03
KM 641/06
KM 641/10



KM 643/03
KM 643/06
KM 643/10



16,0 cm/6 1/4"



McGEE
0,5 mm **KM 646/05**
1,0 mm **KM 646/10**



McGEE
KM 647/05
KM 647/10



BARBARA
KM 648/00



ROSEN
KM 648/01

AA
AB
AC
AD
AE
AF
AK
AL
AO
AP
AR
KA
KL
KM
KO
KU
KYE
X

KM OHR OTOTOLOGY OTOLOGIA OTOLOGIE OTOLOGIA

Messer
Knives
Cuchillos
Couteaux
Coltelli



ROSEN
16,0 cm/6 1/4"



KM 660/10 1,0 mm
KM 660/14 1,4 mm
KM 660/16 1,6 mm
KM 660/20 2,0 mm



KM 660/26 2,6 mm
KM 660/28 2,8 mm
KM 660/30 3,0 mm



16,0 cm/6 1/4"



PLESTER
KM 662/16
KM 663/16
PLESTER
KM 665/16
TABB
KM 666/16



SCHUKNECHT
16,0 cm/6 1/4"



KM 667/16
KM 668/16



WULLSTEIN
KM 669/16
16,0 cm/6 1/4"



SCHUKNECHT
KM 670/16
16,0 cm/6 1/4"





FISCH
16,0 cm/6 1/4"



KM 680/01



KM 680/02



KM 680/03



KM 680/04



HOUSE
16,0 cm/6 1/4"



KM 682/35
3,5 mm



KM 682/40
4,0 mm



KM 682/45
4,5 mm



KM 682/50
5,0 mm



ROSEN
19,0 cm/7 1/2"



KM 683/15
1,5 mm



KM 683/25
2,5 mm



ROSEN
16,0 cm/6 1/4"



KM 684/01



KM 684/02



KM 684/03

rund
round
redondo
rond
rotondo



KM 684/04



KM 684/05



KM 684/06



PLESTER
KM 685/16
16,0 cm/6 1/4"

KM OHR OTOTOLOGY OTOLOGIA OTOLOGIE OTOLOGIA

Instrumente für die Stapes-Fußplatte
 Footplate Hand Instruments
 Instrumentos para la platina estapediana
 Instruments pour chirurgie de l'étrier
 Strumenti per lo stapes



HOUSE
 15,0 cm/6"
KM 703/01 1,0 + 1,2 mm
KM 703/02 1,5 + 1,8 mm



HOUSE
 15,0 cm/6"
KM 705/01
KM 705/02



SHEA
KM 706/16
 16,0 cm/6 1/4"



SHEA
KM 707/16
 16,0 cm/6 1/4"



16,0 cm/6 1/4"



BUCKINGHAM
KM 710/01



BUCKINGHAM
KM 710/02



BUCKINGHAM
KM 710/03



LARKIN
KM 711/01



LARKIN
KM 711/02



LARKIN
KM 711/03

OHR OTOLOGY OTOLOGIA OTOLOGIE OTOLOGIA

Instrumente für die Stapes-Fußplatte
 Footplate Hand Instruments
 Instrumentos para la platina estapediense
 Instruments pour chirurgie de l'étrier
 Strumenti per lo stapes



HEERMANN
KM 715/00



0,7 mm
KM 715/01



0,7 mm
KM 715/02



1,0 mm
KM 715/03



1,5 mm
KM 715/04



3,0 mm
KM 715/05



KM 716/00
 19,5 cm/7³/₄"



SCHUKNECHT
KM 717/00



FISCH
KM 719/16
 16,0 cm/6¹/₄"

AA
 AB
 AC
 AD
 AE
 AF
 AK
 AL
 AO
 AP
 AR
 KA
 KL
KM
 KO
 KU
 KYE
 X

Küretten, Elevatorien, Raspatorien
 Curettes, Elevators, Raspatories
 Curetas, Elevadores, Legras
 Curettes, Elévateurs, Rugines
 Curette, Elevatori, Periostotomi

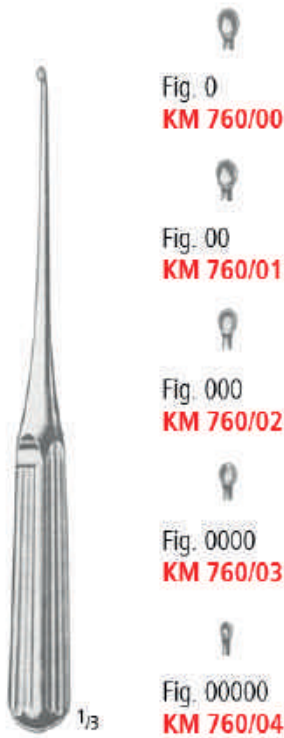

LEMPERT
21,0 cm/8¹/₄"



WULLSTEIN
16,0 cm/6¹/₄"



LEMPERT
KM 764/03
16,0 cm/6¹/₄"



SHAMBAUGH-DERLACKI
KM 765/16
16,5 cm/6¹/₂"

LEMPERT
17,0 cm/6³/₄"

Küretten, Elevatorien, Meißel, Messer
 Curettes, Elevators, Chisel, Knives
 Curetas, Elevadores, Cinceles, Cuchillos
 Curettes, Elévateurs, Ciseaux, Coutreaux
 Curette, Elevatori, Scalpelli, Coltelli



1/2

JANSEN

19,0 cm/7 1/2"

9,0 mm **KM 768/09**
 14,0 mm **KM 768/14**



1/2

PASSOW

13,0 cm/5"

2,0 X 2,0 mm **KM 769/02**
 3,0 X 3,0 mm **KM 769/03**



1/2

BEALES

16,0 cm/6 1/4"

Fig. 1
KM 771/01

Fig. 2
KM 771/02



1/2

MUCK

KM 778/13
 13,0 cm/5"

AA
 AB
 AC
 AD
 AE
 AF
 AK
 AL
 AO
 AP
 AR
 KA
 KL
 KM
 KO
 KU
 KYE
 X

KM

Saugrohre
Suction Tubes
Tubos de aspiración
Canules d'aspiration
Cannule per aspirazione



Weitere Sauginstrumente siehe Gruppe AO.
More suction instruments in chapter AO.
Para otras Tubos de aspiración ver sección AO.
D'autres canules d'aspiration groupe AO.
Altre cannule per aspirazione vedi gruppo AO.



HOUSE

- 0,9 + 0,7 mm **KM 830/09**
- 1,2 + 0,9 mm **KM 830/12**
- 1,5 + 1,2 mm **KM 830/15**
- 1,8 + 1,8 mm **KM 830/18**
- 2,5 + 2,0 mm **KM 830/25**
- 3,0 + 2,0 mm **KM 830/30**
- 4,5 + 2,0 mm **KM 830/45**

BARON (SCHUKNECHT)

- 1,0 mm x 75 mm **KM 832/10**
- 1,5 mm x 75 mm **KM 832/15**
- 2,0 mm x 75 mm **KM 832/20**



ZÖLLNER
KM 835/00



- ∅ 0,5 mm **KM 835/05**
- ∅ 0,7 mm **KM 835/07**



WULLSTEIN
KM 836/00



HOUSE
KM 837/00



HOUSE

- 0,6 mm **KM 838/06**
- 0,8 mm **KM 838/08**
- 1,0 mm **KM 838/10**
- 1,2 mm **KM 838/12**
- 1,5 mm **KM 838/15**
- 1,8 mm **KM 838/18**
- 2,0 mm **KM 838/20**
- 2,2 mm **KM 838/22**
- 2,5 mm **KM 838/25**
- 3,0 mm **KM 838/30**

Saugrohre
Suction Tubes
Tubos de aspiración
Canules d'aspiration
Cannule per aspirazione



VERHOEVEN

- 0,7 mm x 100 mm **KM 842/07**
- 0,9 mm x 100 mm **KM 842/09**
- 1,2 mm x 100 mm **KM 842/12**
- 1,6 mm x 100 mm **KM 842/16**



VERHOEVEN

straight

- 1,2 mm x 90 mm **KM 843/12**
- 1,5 mm x 90 mm **KM 843/15**
- 2,0 mm x 90 mm **KM 843/20**
- 3,0 mm x 90 mm **KM 843/30**



VERHOEVEN
down curved

- 1,2 mm x 90 mm **KM 844/12**
- 1,5 mm x 90 mm **KM 844/15**
- 2,0 mm x 90 mm **KM 844/20**



VERHOEVEN
up curved

- 1,2 mm x 90 mm **KM 845/12**
- 1,5 mm x 90 mm **KM 845/15**
- 2,0 mm x 90 mm **KM 845/20**

AA
AB
AC
AD
AE
AF
AK
AL
AO
AP
AR
KA
KL
KM
KO
KU
KYE
X



COTTLE
KM 850/24
 19,0 cm/7 1/2"
 240 g



HAJEK
KM 851/14
 22,0 cm/8 3/4"
 140 g



Ø 25,0 mm
 320 g

mit auswechselbaren Backen
 with interchangeable discs
 con tapas intercambiables
 avec plaques interchangeables
 con placche intercambiabili

KA 556/32
 18,0 cm/7"

KA 556/99
 Nylonbacken allein, paarweise
 Nylon Faces only, pair
 Tapas de Nylon sueltas, par
 Plaques en Nylon seules, paire
 Placche in Nylon sole, a paia



HARTMANN
 14,0 cm/5 1/2"

- **KM 858/00**
- **KM 858/01**
- **KM 858/02**
- **KM 858/03**
- **KM 858/04**
- **KM 858/05**

Stimmgabeln
Tuning Forks
Diapasones
Diapasons
Diapason

ALU



HARTMANN



**HARTMANN
ALU**



LUCAE



HARTMANN-FRENCH

- c² 16
- c² 32
- c 64
- c 128
- c¹ 256
- c² 512
- c³ 1024
- c⁴ 2048
- c⁵ 4096

- KM 862/00
- KM 862/01
- KM 862/02
- KM 862/03
- KM 862/04
- KM 862/05

- KM 862/10
- KM 862/11
- KM 862/12
- KM 862/13
- KM 862/14
- KM 862/15

- KM 863/00
- KM 863/01
- KM 863/02
- KM 863/03
- KM 863/04
- KM 863/05

- KM 864/00
- KM 864/01
- KM 864/02
- KM 864/03
- KM 864/04



KM 865/05 = KM 862/02
KM 862/03
KM 862/04
KM 864/03
KM 864/04

KM 865/06 = KM 862/02
KM 862/03
KM 862/04
KM 862/05
KM 864/03
KM 864/04

KM 865/08 = KM 862/02
KM 862/03
KM 862/04
KM 862/05
KM 864/01
KM 864/02
KM 864/03
KM 864/04

AA
AB
AC
AD
AE
AF
AK
AL
AO
AP
AR
KA
KL
KM
KO
KU
KYE
X

Stimmgabeln
Tuning Forks
Diapasones
Diapasons
Diapason

ALU



C 64

KM 866/01



C 128

KM 866/02



C 256

KM 866/03



C 512

KM 866/04



C 1024

KM 866/05



C 2048

KM 866/06



C 4096

KM 866/07

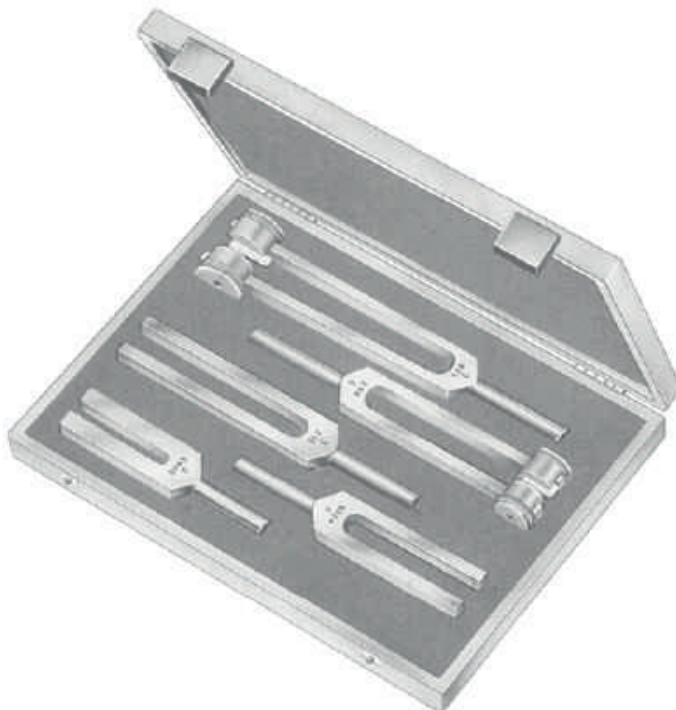

KM 867/05 = KM 866/02
KM 866/03
KM 866/04
KM 866/05
KM 866/06

Luftdusche, Pulverbläser
 Air Bag, Powder Blower
 Insufladores, Pulverizadores
 Insufflateurs
 Insuffiatori



KM 890/01



Ø 4 mm = KM 890/04



Ø 15 mm = KM 890/15
 Ø 17 mm = KM 890/17
 Ø 22 mm = KM 890/22



KM 890/30

POLITZER

- KM 890/00 = KM 890/00
 KM 890/04
 KM 890/15
 KM 890/17
 KM 890/22
 KM 890/30

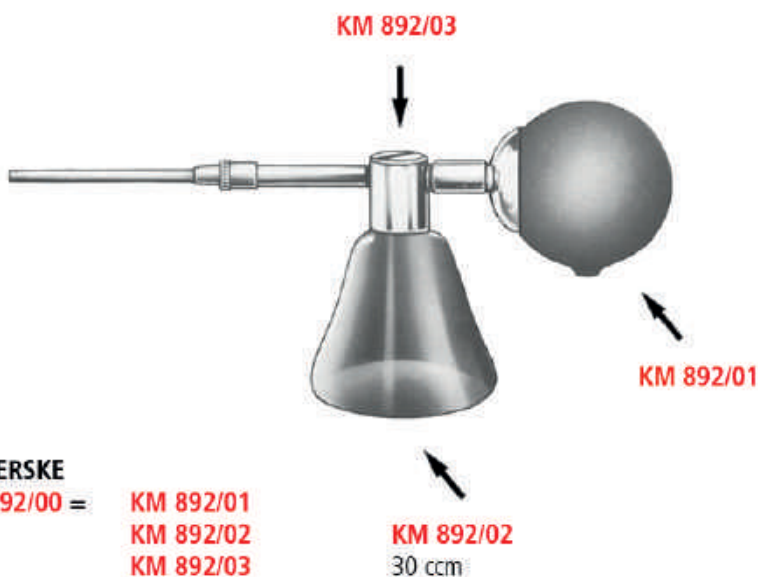

KABIERSKE

- KM 892/00 = KM 892/01
 KM 892/02
 KM 892/03
 KM 892/08
 KM 892/11
 KM 892/13



8,0 cm/3" KM 892/08



11,0 cm/4 1/3" KM 892/11



13,0 cm/5" KM 892/13

AA
 AB
 AC
 AD
 AE
 AF
 AK
 AL
 AO
 AP
 AR
 KA
 KL
 KM
 KO
 KU
 KYE
 X

Ohrspritzen
 Ear Syringes
 Jeringas auriculares
 Seringues auriculaires
 Siringhe per orecchio



KM 898/01



KM 898/02



KM 898/03



50 ml **KM 898/05**
 75 ml **KM 898/08**
 100 ml **KM 898/10**
 komplett
 complete
 completo
 complet
 completo

Paukenröhrchen
 Ventilation Tubes
 Tubes de ventilation
 Tubos de ventilación
 Tubi di ventilazione

TITAN



TÜBINGER

- Ø 1,00 mm = **KM 899/00**
- Ø 1,25 mm = **KM 899/01**
- Ø 1,50 mm = **KM 899/02**

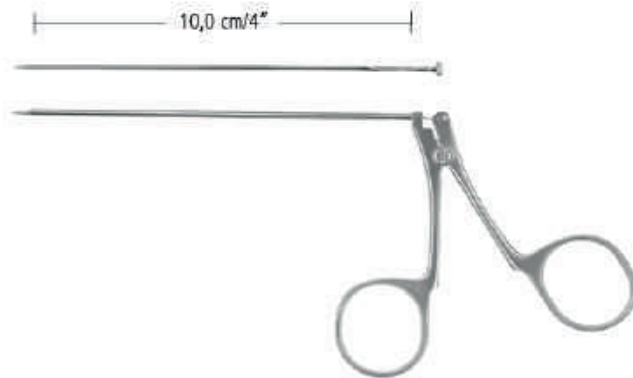

KM 910/10



GELFOAM-HOUSE

- 18,0 cm/7"
- 11 x 14 mm **KM 920/11**
- 22 x 30 mm **KM 920/22**
- 30 x 30 mm **KM 920/30**

AA
AB
AC
AD
AE
AF
AK
AL
AO
AP
AR
KA
KL
KM
KO
KU
KYE
X

HNO
ENT
ORL

KO

nopa[®] instruments

Rhinologie
Rhinology
Rinología
Rhinologie
Rinología

Seite 309-358
Page 309-358
Página 309-358
Page 309-358
Página 309-358





NASE RHINOLOGY RINOLOGIA RHINOLOGIE RINOLOGIA

Nasenspekula
Nasal Specula
Espéculos nasales
Spéculums nasaux
Specoli nasali



HARTMANN-HALLE
15,0 cm/6"

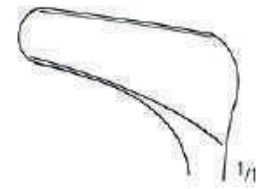

KO 050/01

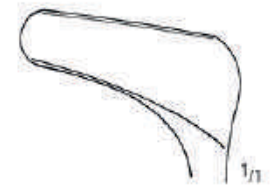

KO 050/02

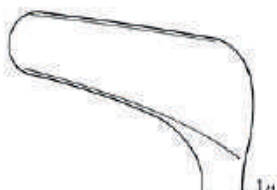

KO 050/03



HARTMANN
15,0 cm/6"

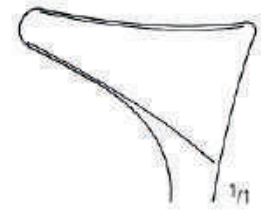

KO 052/01

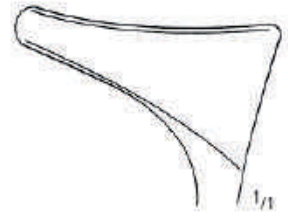

KO 052/02



KO 052/03



TIECK-HALLE
13,5 cm/5 1/4"



KO 060/01



KO 060/02



BECKMANN
KO 063/13
13,0 cm/5"



BECKMANN
15,0 cm/6"



KO 065/01

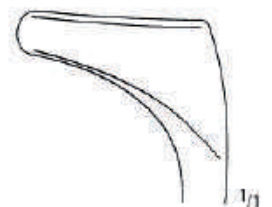

KO 065/02

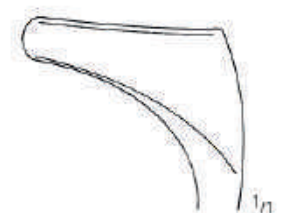

KO 065/03

AA
AB
AC
AD
AE
AF
AK
AL
AO
AP
AR
KA
KL
KM
KO
KU
KYE
X

KO NASE RHINOLOGY RINOLOGIA RHINOLOGIE RINOLOGIA

Nasenspekula, Nasenrachen-Spekulum
 Nasal Specula, Nasopharyngeal Speculum
 Espécules nasales, Espéculo nasolaringeal
 Spéculums nasaux, Spéculum nasopharyngien
 Specoli nasali, Speculum nasolaringeale



KILLIAN
13,0 cm/5"

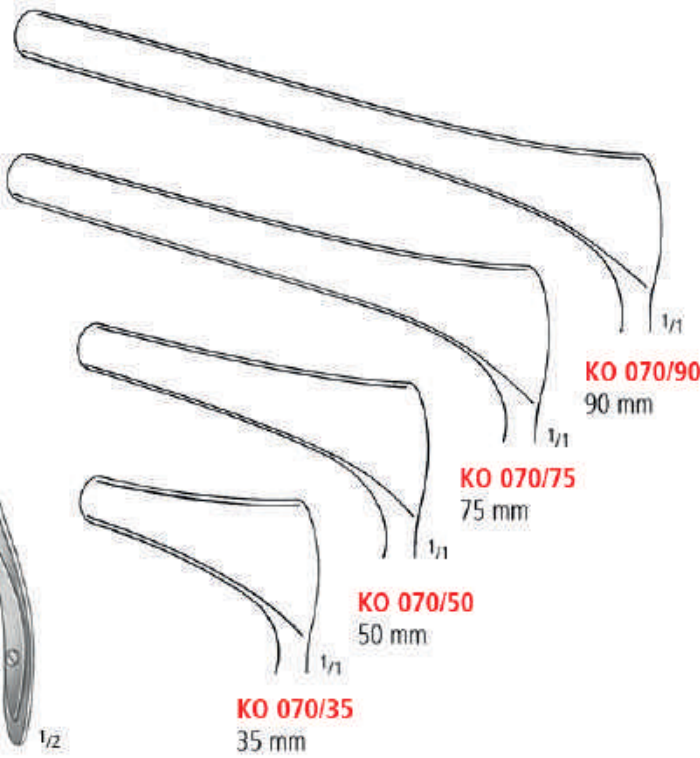

MOD. WIEN
14,5 cm/5 3/4"

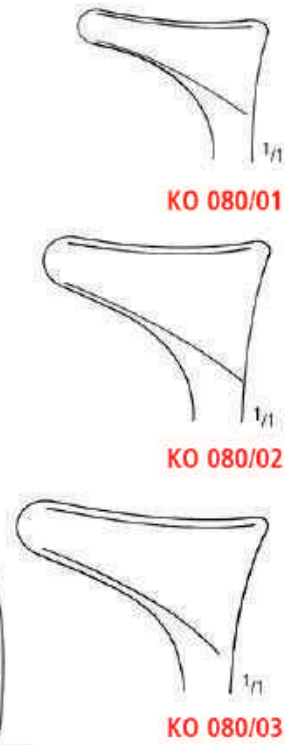

SONNENSCHN
KO 081/15
15,0 cm/6"



MARTIN
KO 082/13
13,0 cm/5"



CARDIFF
KO 083/13
13,0 cm/5"



PILCHER
KO 084/15
15,0 cm/6"



YANKAUER
KO 087/19
19,0 cm/7 1/2"

NASE RHINOLOGY RINOLOGIA RHINOLOGIE RINOLOGIA

Nasenspekula
Nasal Specula
Especúlos nasales
Spéculums nasaux
Specoli nasali



COTTLE
KO 090/01-04
15,0 cm/6"

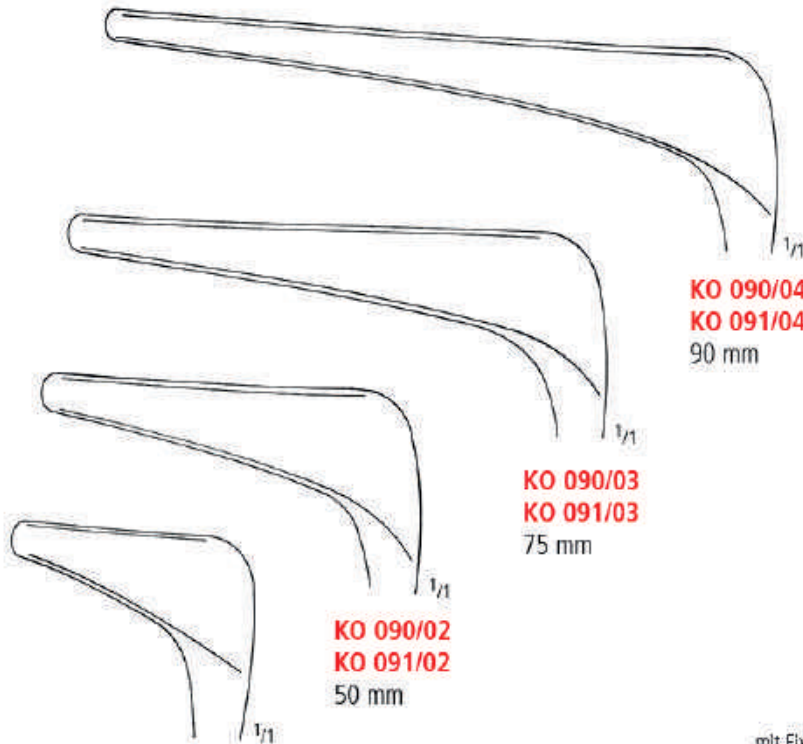

KO 090/04
KO 091/04
90 mm

KO 090/03
KO 091/03
75 mm

KO 090/02
KO 091/02
50 mm



mit Fixierschraube
with fixing screw
con tornillo de fijación
avec vis de fixation
con vite fissaggio

COTTLE
KO 091/01-04
15,0 cm/6"



KO 094/01



KO 094/02



KO 094/03



KO 095/01



KO 095/02



KO 095/03



THUDICHUM
(GOLDSMITH)
6,5 cm/2 1/2"



VOLTOLINI
(DUPLAY)

AA
AB
AC
AD
AE
AF
AK
AL
AO
AP
AR
KA
KL
KM
KU
KYE
X

KO

Polypenschnürer
 Nasal Snares
 Polipótomos
 Serre-nœuds pour polypes
 Serranodi per polipi



KRAUSE
KO 100/00
 26,0 cm/10¹/₂"



KRAUSE-VOSS
KO 102/00
 26,0 cm/10¹/₂"

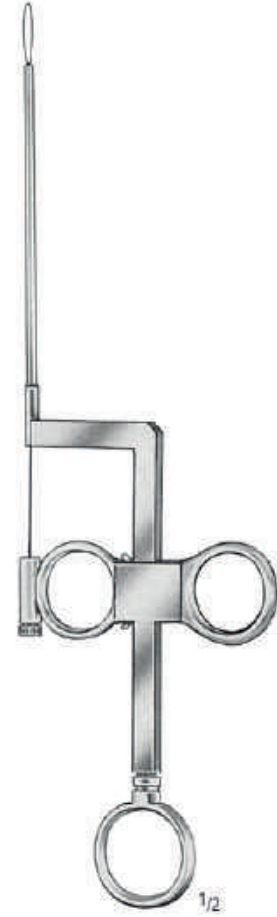

LANGE-WILDE
KO 104/00
 24,0 cm/9¹/₂"



KO 120/12

Bündel mit 12 Stück
 bundles of 1 dozen each
 en atados de 12 piezas
 en paquets de 12 pièces
 in fascetti di 12 pezzi



10,0 m/33 ft.

0,3 mm **KO 121/03**

NASE RHINOLOGY RINOLOGIA RHINOLOGIE RINOLOGIA

Polypenzangen
Nasal Polypus Forceps
Pinzas para pólipos
Pincès à polypes nasaux
Pinze per polipi nasali



HARTMANN
KO 150/16 16,0 cm/6¹/₄"
KO 150/20 20,0 cm/8"

HEYMANN-KNIGHT
KO 151/18 18,0 cm/7"

LUBET-BARBON
KO 152/20 20,0 cm/8"

KILLIAN
KO 153/17 17,0 cm/6³/₄"

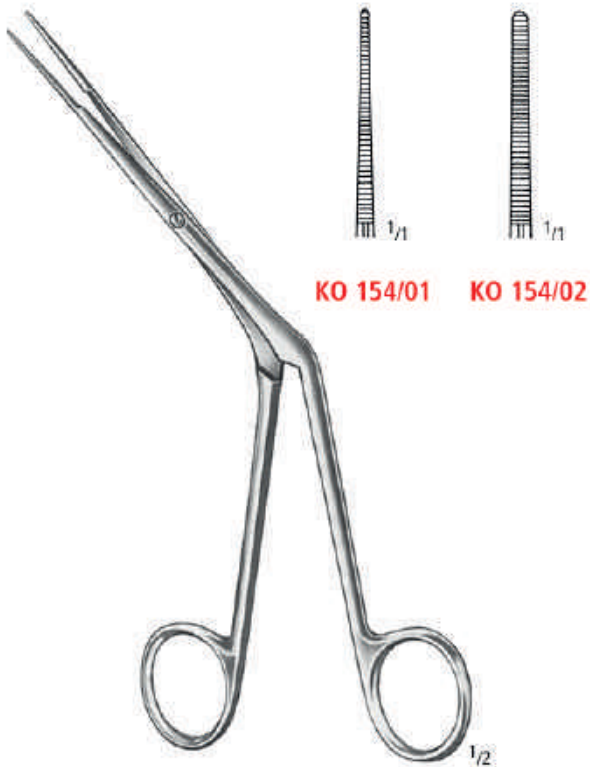

KO 154/01 KO 154/02

WESTMACOTT
20,0 cm/8"



HARTMANN
KO 155/19 19,0 cm/7¹/₂"

AA
AB
AC
AD
AE
AF
AK
AL
AO
AP
AR
KA
KL
KM
KO
KU
KYE
X

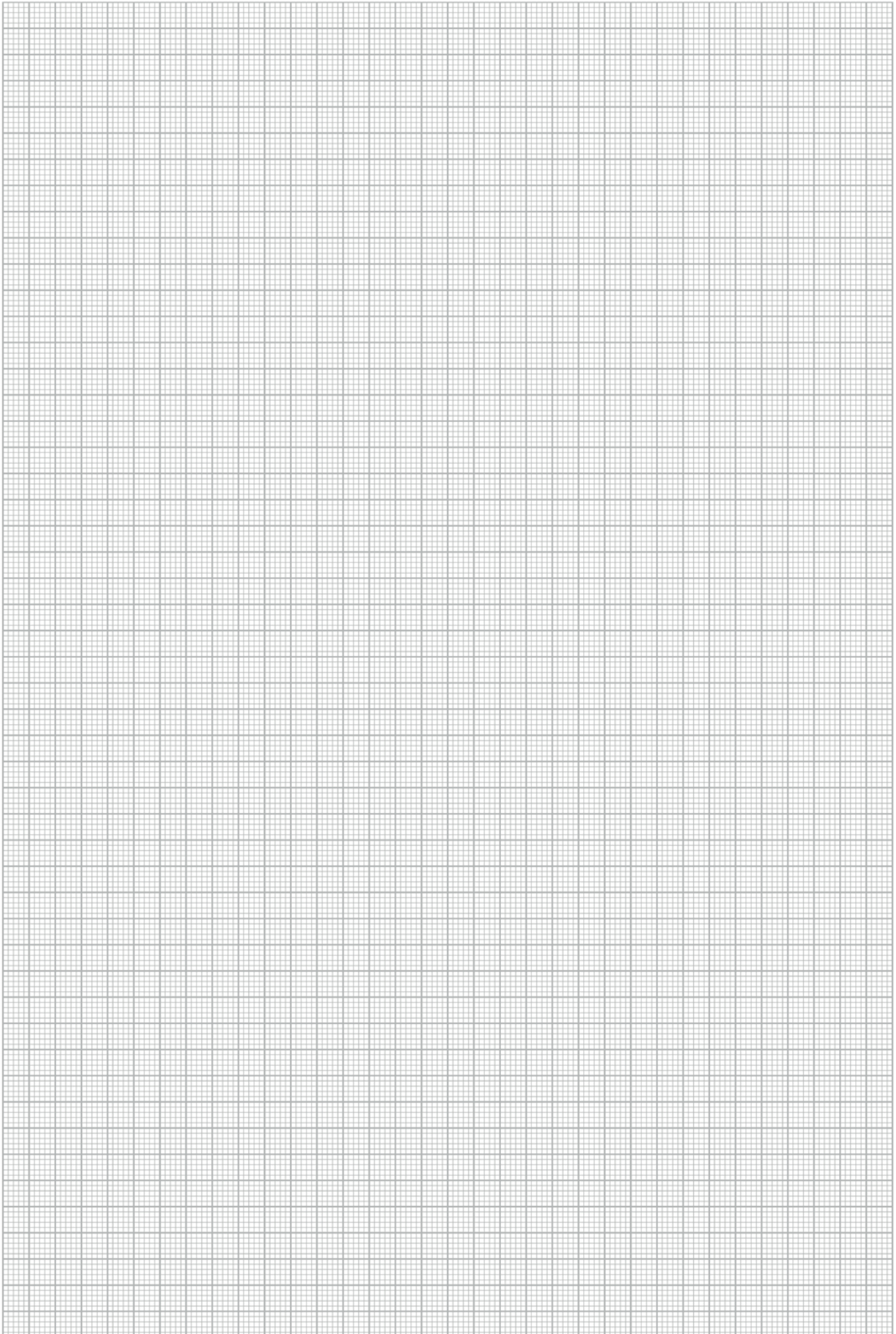

Stirnhöhlenstanze
 Frontal sinus punch forceps
 Pinzas para seno frontal
 Pincès pour sinus frontal
 Pinze per seno frontale

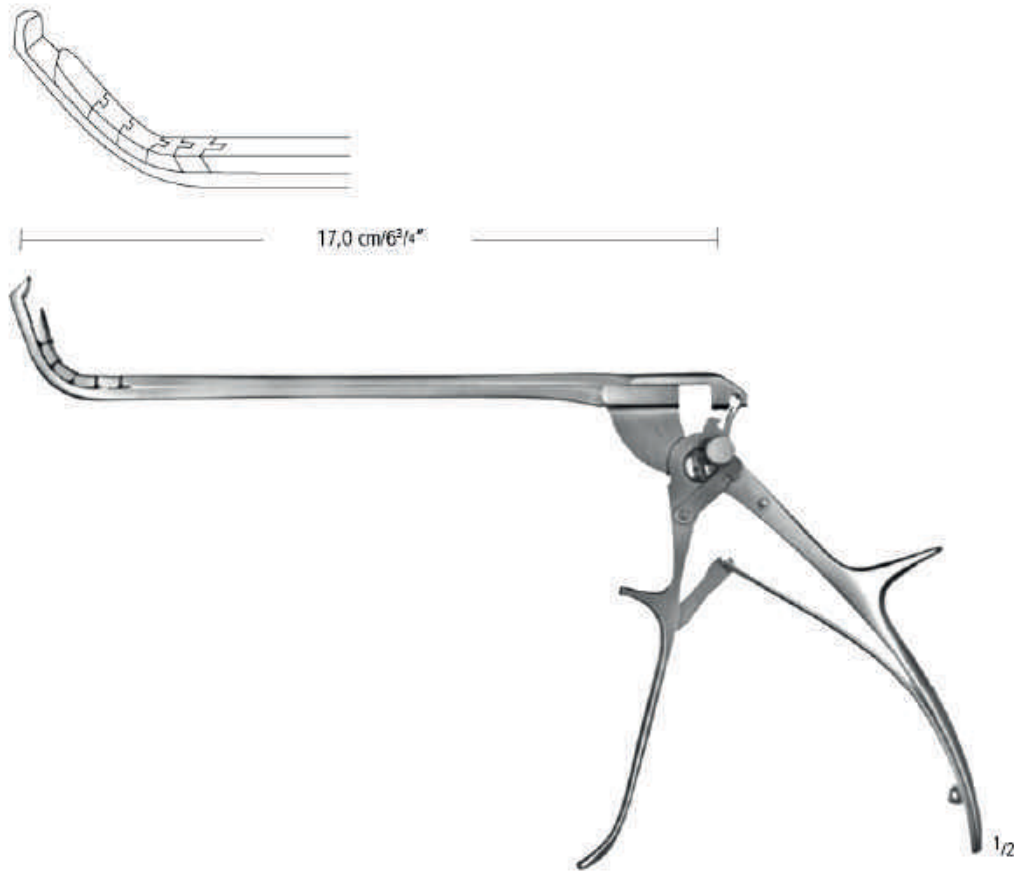





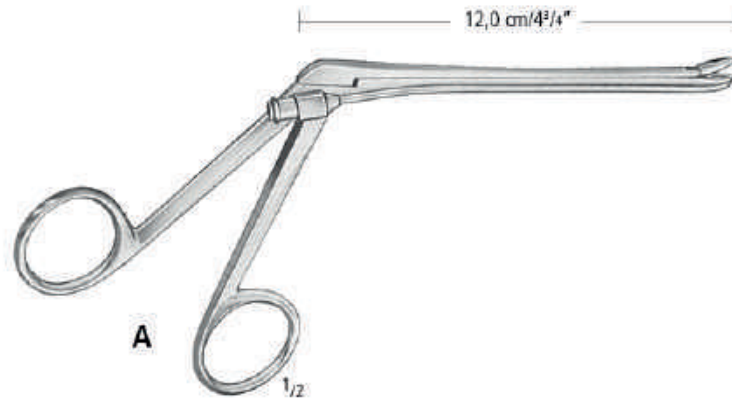

2,0 mm **KO 165/02**
 3,0 mm **KO 165/03**

AA
 AB
 AC
 AD
 AE
 AF
 AK
 AL
 AO
 AP
 AR
 KA
 KL
 KM
KO
 KU
 KYE
 X

Sinuskopie-Zangen
 Sinuscopy Forceps
 Pinzas para senoscopia
 Pince à sinus
 Pinze per sinuscopia



WEIL-BLAKESLEY

				
		2,5 mm	3,0 mm	3,5 mm
	0°	A KO 170/01	KO 170/02	KO 170/03
		B KO 170/11	KO 170/12	KO 170/13
	45°	A KO 170/06	KO 170/07	KO 170/08
		B KO 170/16	KO 170/17	KO 170/18
	90°	A KO 170/21	KO 170/22	KO 170/23
		B KO 170/31	KO 170/32	KO 170/33

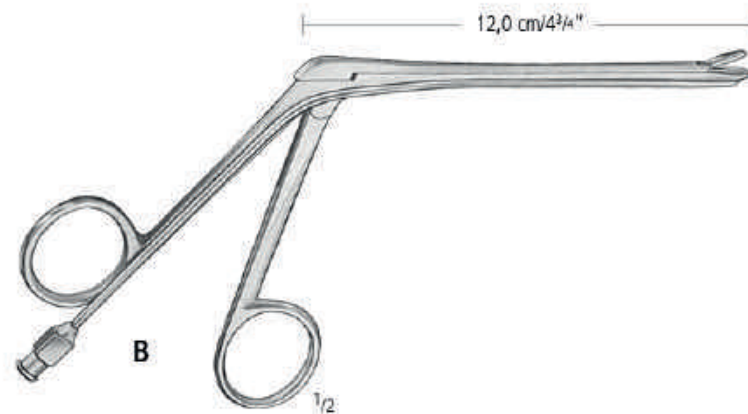







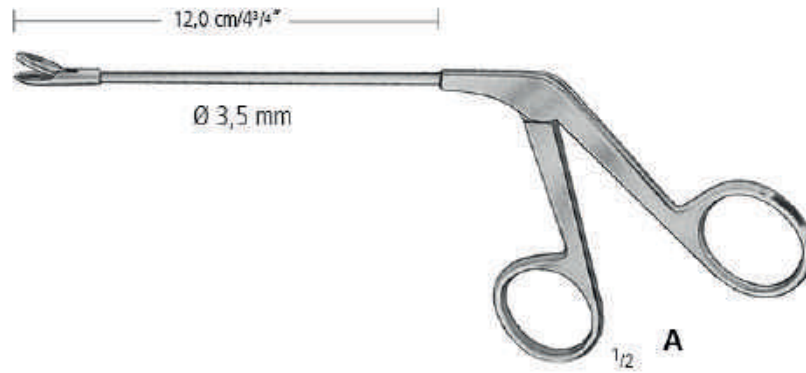



WEIL-BLAKESLEY

NASE RHINOLOGY RINOLOGIA RHINOLOGIE RINOLOGIA

Sinuskopie-Zangen
 Sinuscopy Forceps
 Pinzas para senoscopia
 Pince à sinus
 Pinze per sinusopia



					
		2,5 mm	3,0 mm	3,5 mm	4,0 mm
WEIL-BLAKESLEY 0°	A	KO 171/01	KO 171/02	KO 171/03	KO 171/04
	B	KO 171/11	KO 171/12	KO 171/13	KO 171/14
					
		2,5 mm	3,0 mm	3,5 mm	4,0 mm
WEIL-BLAKESLEY 45°	A	KO 171/06	KO 171/07	KO 171/08	KO 171/09
	B	KO 171/16	KO 171/17	KO 171/18	KO 171/19
					
		4,0 x 10,0 mm			
TAKAHASHI	A	KO 171/27			
					
		1,0 x 10,0 mm			
STRUYCKEN	A	KO 171/28			

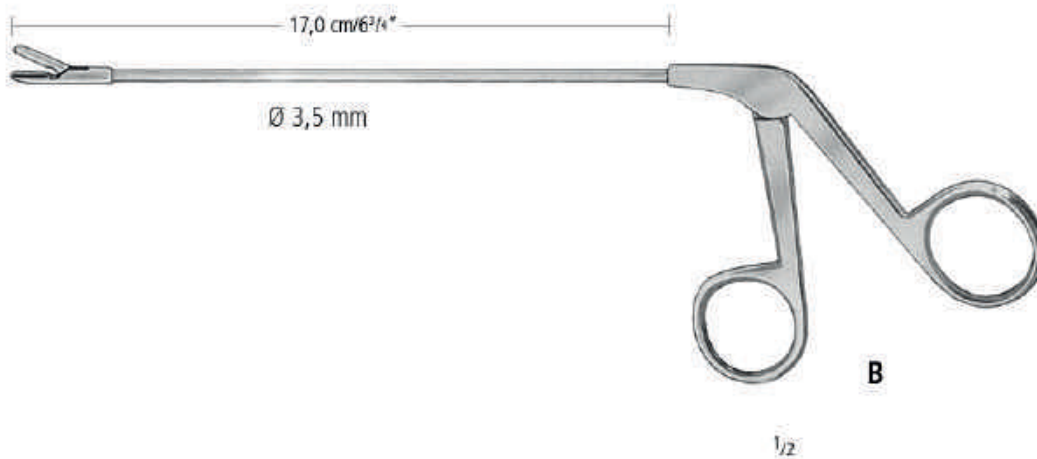



AA
AB
AC
AD
AE
AF
AK
AL
AO
AP
AR
KA
KL
KM
KO
KU
KYE
X

Sinuskopie-Zangen
 Sinuscopy Forceps
 Pinzas para senoscopia
 Pince à sinus
 Pinze per sinuscopia

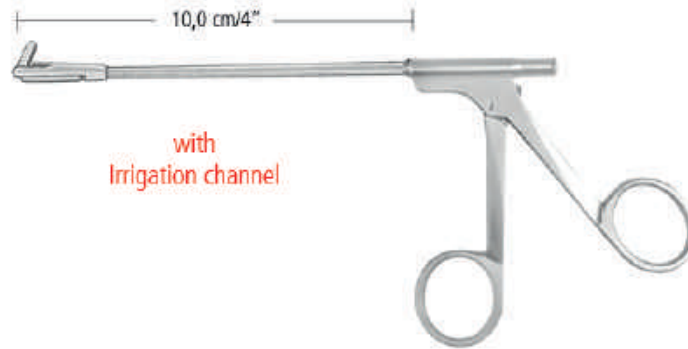
**STANZEN
 RETRO-PUNCHES**



		Ø 3,0 mm	Ø 4,5 mm
		1,5 x 3,0 mm	2,5 x 6,5 mm
	1/1	KO 175/01	KO 175/03
	1/1	KO 175/11	KO 175/13
	1/1	KO 175/21	KO 175/23

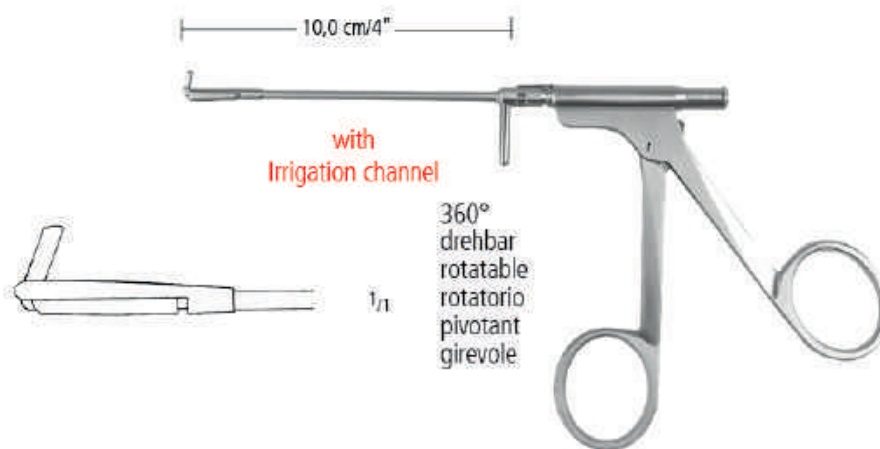

Ø 3,0 mm	Ø 3,0 mm
1,5 x 3,0 mm	2,0 x 5,0 mm
KO 175/31	KO 175/32

Sinuskopie-Zangen
 Sinuscopy Forceps
 Pinzas para senoscopia
 Pince à sinus
 Pinze per sinuscopia

RUNDKOPF-STANZEN
CIRCULAR-PUNCHES

18,0 cm / 7"

with Irrigation channel

α	\emptyset	
0°	3,5 mm	KO 177/01
0°	4,5 mm	KO 177/02

17,0 cm / 6 3/4"

with Irrigation channel

α	\emptyset	
65°	3,5 mm	KO 177/03
65°	4,5 mm	KO 177/04

17,0 cm / 6 3/4"

with Irrigation channel

α	\emptyset	
45°	3,5 mm	KO 177/05
45°	4,5 mm	KO 177/06

AA
AB
AC
AD
AE
AF
AK
AL
AO
AP
AR
KA
KL
KM
KO
KU
KYE
X

Sinuskopie-Zangen
 Sinuscopy Forceps
 Pinzas para senoscopia
 Pince à sinus
 Pinze per sinuscopia

**SCHEREN
 SCISSORS**

glatt
 smooth



KO 180/01



KO 180/02



KO 180/03

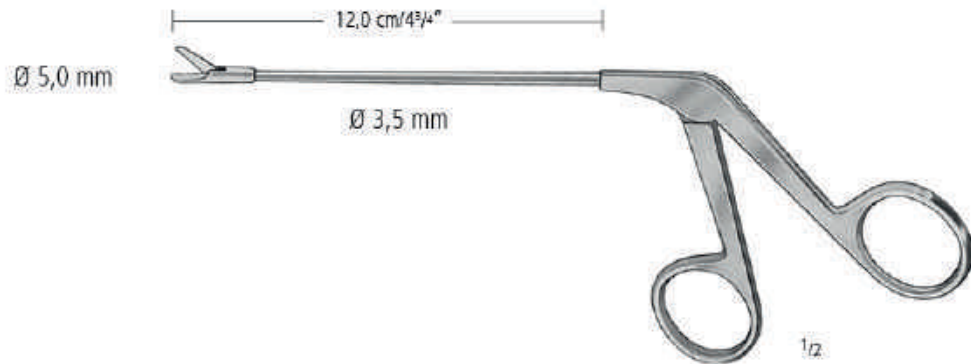

gezahnt
 serrated



KO 180/11



KO 180/12



KO 180/13

Sinuskopie-Zangen
 Sinuscopy Forceps
 Pinzas para senoscopia
 Pince à sinus
 Pinze per sinuscopia

**SCHEREN
 SCISSORS**

glatt
 smooth



1/1

KO 180/21



1/1

KO 180/22



1/1

KO 180/23

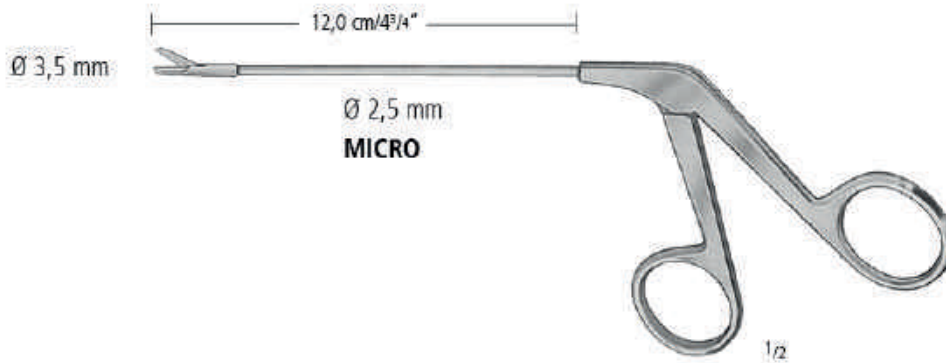

gezahnt
 serrated



1/1

KO 180/31



1/1

KO 180/32



1/1

KO 180/33

AA
 AB
 AC
 AD
 AE
 AF
 AK
 AL
 AO
 AP
 AR
 KA
 KL
 KM
 KO
 KU
 KYE
 X

Sinuskopie-Zangen
 Sinuscopy Forceps
 Pinzas para senoscopia
 Pince à sinus
 Pinze per sinuscopia

**STIRNHÖHLEN ZANGEN
 FRONTAL SINUS FORCEPS**

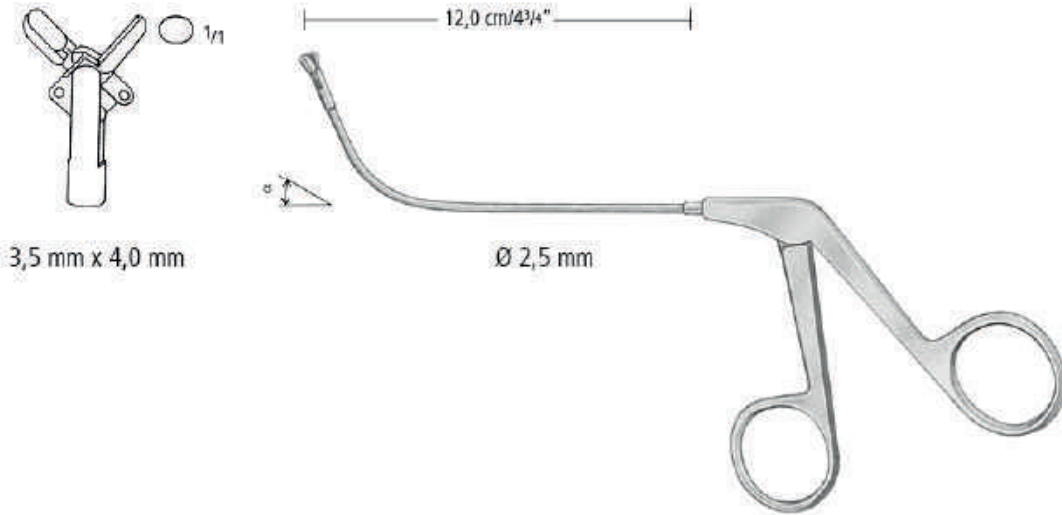

	horizontal öffnend horizontal cutting	vertikal öffnend vertical cutting
70°	KO 185/01	KO 185/11
90°	KO 185/02	KO 185/12
110°	KO 185/03	KO 185/13

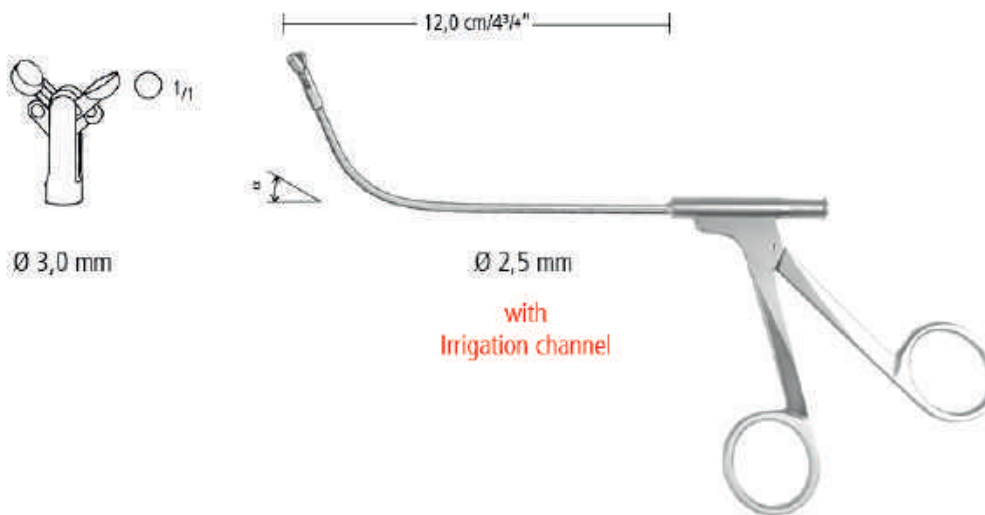

STAMMBERGER

	horizontal öffnend horizontal cutting	vertikal öffnend vertical cutting
65°	KO 186/01	KO 186/02

Sinuskopie-Zangen
 Sinuscopy Forceps
 Pinzas para senoscopia
 Pince à sinus
 Pinze per sinuscopia

**STIRNHÖHLEN ZANGEN
 FRONTAL SINUS FORCEPS**

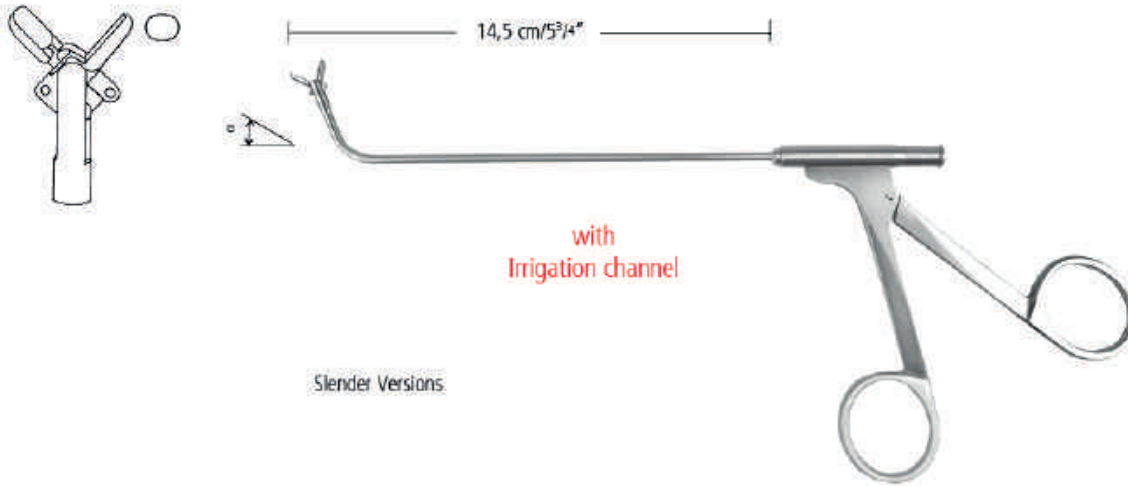

Slender Versions

	Ausstattung Bite	horizontal öffnend horizontal cutting	vertikal öffnend vertical cutting
50°	2,0 mm	KO 187/01	KO 187/02
50°	3,0 mm	KO 187/03	KO 187/04
50°	4,0 mm	KO 187/05	KO 187/06
90°	2,0 mm	KO 187/11	KO 187/12
90°	3,0 mm	KO 187/13	KO 187/14
90°	4,0 mm	KO 187/15	KO 187/16

AA
AB
AC
AD
AE
AF
AK
AL
AO
AP
AR
KA
KL
KM
KU
KYE
X

KO

Sinuskopie-Zangen
 Sinuscopy Forceps
 Pinzas para senoscopia
 Pince à sinus
 Pinze per sinuscopia

**KIEFERNHÖHLEN FASSZANGEN
 ANTRUM GRASPING FORCEPS**



vertical jaw opening

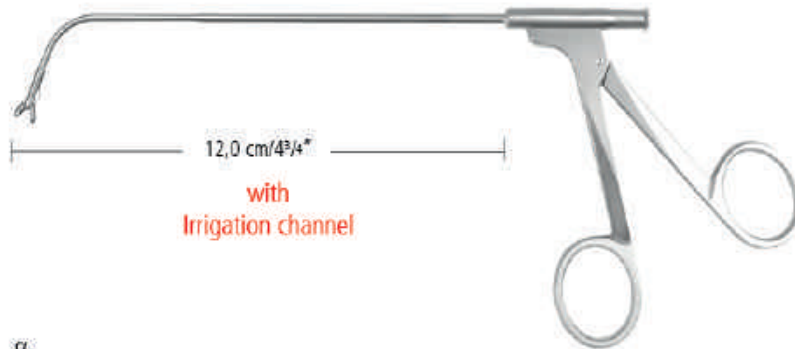

12,0 cm/4³/₄"
 with
 Irrigation channel



ovale Löffel Ø
 cupped jaws Ø

70°

3,0 mm

KO 190/01



90° bis 120° rückwärts
 90° to 120° backbiter

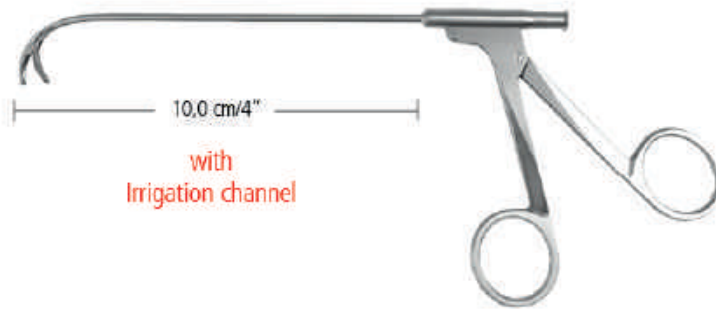

10,0 cm/4"
 with
 Irrigation channel

KO 190/02



90° bis 120° rückwärts
 90° to 120° backbiter

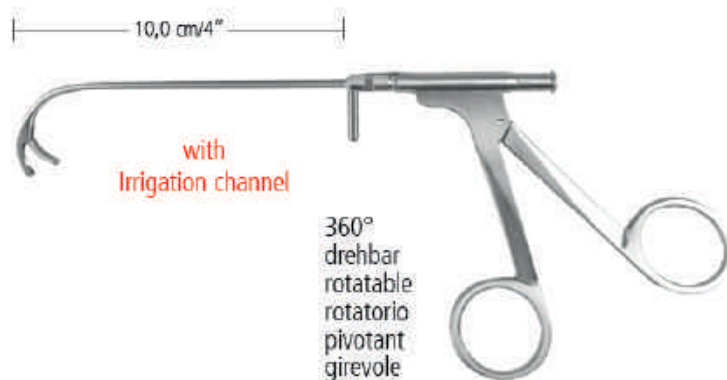

10,0 cm/4"
 with
 Irrigation channel

360°
 drehbar
 rotatable
 rotatorio
 pivotant
 girevole

KO 190/03

NASE RHINOLOGY RINOLOGIA RHINOLOGIE RINOLOGIA

Sinuskopie-Zangen
 Sinuscopy Forceps
 Pinzas para senoscopia
 Pince à sinus
 Pinze per sinuscopia



KO 200/01



KO 200/02



KO 200/03



KO 200/04



KO 200/05

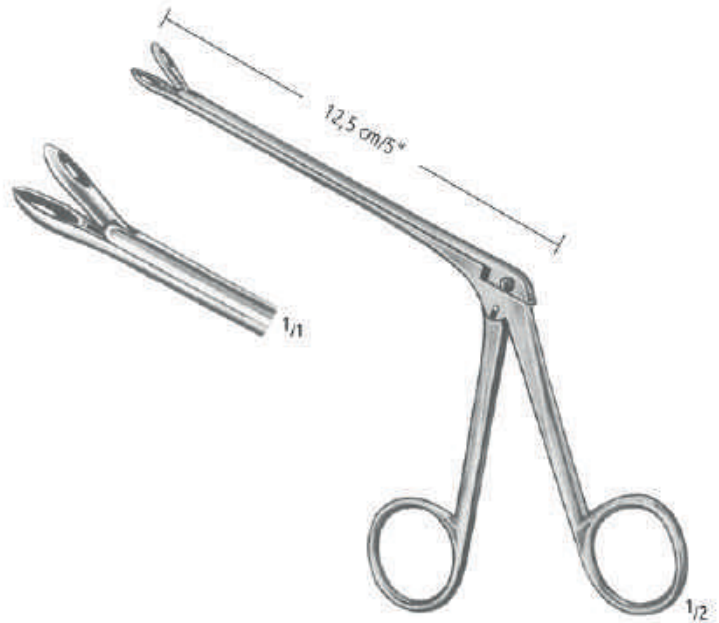

WEIL-BLAKESLEY



KO 201/01



KO 201/02



KO 201/03

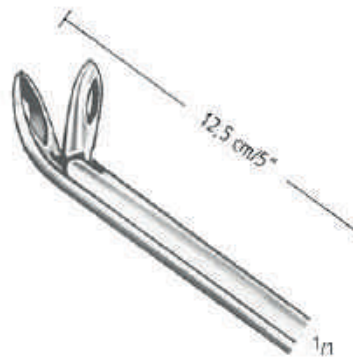

WEIL-BLAKESLEY

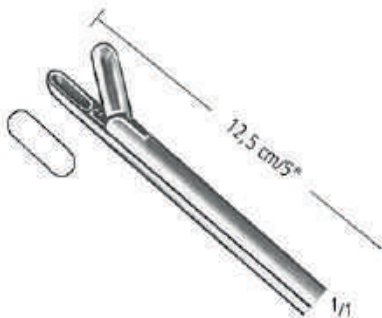

WATSON-WILLIAMS
 KO 203/12

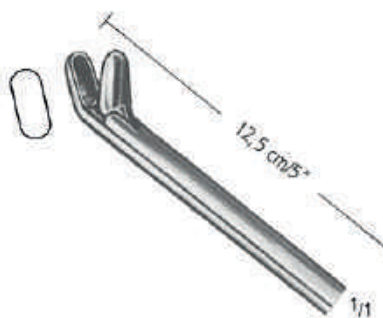



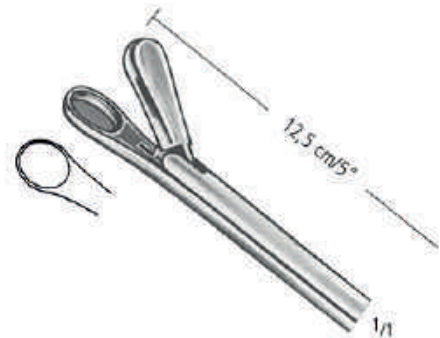

WATSON-WILLIAMS
 KO 204/12



WATSON-WILLIAMS
 KO 205/12

AA
 AB
 AC
 AD
 AE
 AF
 AK
 AL
 AO
 AP
 AR
 KA
 KL
 KM
 KO
 KU
 KYE
 X

Scharfe Nasenzangen
 Nasal Cutting Forceps
 Pinzas cortantes para nariz
 Pincès coupantes pour le nez
 Pinze taglienti per il naso

-  $\frac{1}{1}$ 5 mm
KO 210/05
-  $\frac{1}{1}$ 7 mm
KO 210/07
-  $\frac{1}{1}$ 9 mm
KO 210/09
-  $\frac{1}{1}$ 11 mm
KO 210/11



HARTMANN



KO 214/01



KO 214/02



KO 214/03

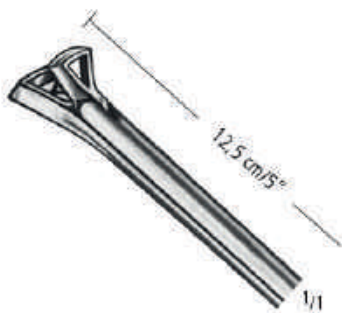

SCHMEDEN



KO 215/01



KO 215/02

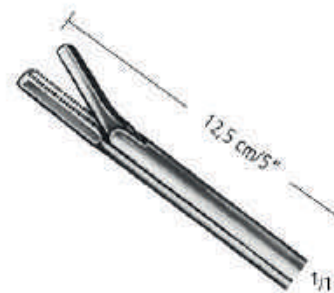

STRUYCKEN

NASE RHINOLOGY RINOLOGIA RHINOLOGIE RINOLOGIA

Scharfe Nasenzangen
 Nasal Cutting Forceps
 Pinzas cortantes para nariz
 Pincès coupantes pour le nez
 Pinze taglienti per il naso



KO 220/12



KO 221/12



TAKAHASHI

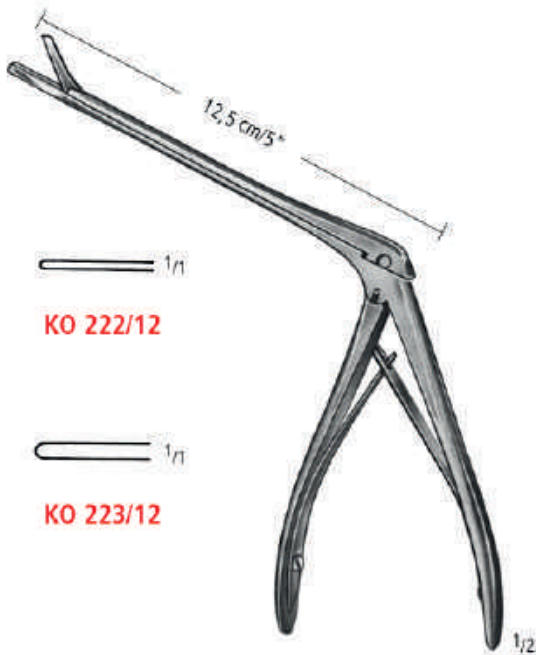

KO 222/12

KO 223/12

STRUYCKEN



JANSEN-MIDDLETON

KO 225/19
 19,0 cm/7 1/2"



JANSEN-MIDDLETON

KO 226/19
 19,0 cm/7 1/2"

AA
 AB
 AC
 AD
 AE
 AF
 AK
 AL
 AO
 AP
 AR
 KA
 KL
 KM
 KU
 KYE
 X

KO

Siebbein- und Septumzangen
 Ethmoid and Septum Forceps
 Pinzas para etmoides y para el tabique nasal
 Pince ethmoidales et pour la cloison nasale
 Pinze etmoidali e per il setto nasale

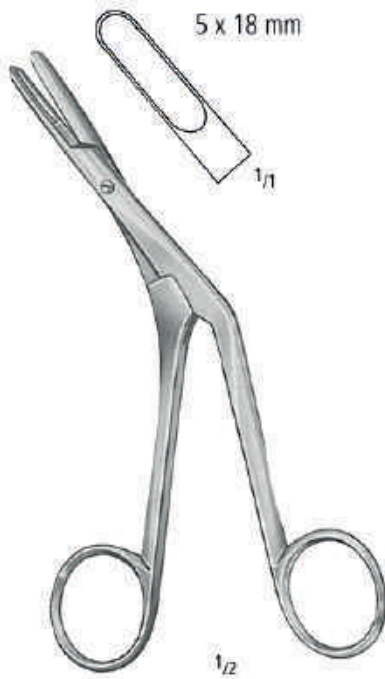

CRAIG
KO 230/17
 17,0 cm/6³/₄"



BRUENINGS
 19,0 cm/7¹/₂"

KO 235/01

KO 235/02

KO 235/03

KO 235/04



LUC
 20,0 cm/8"

KO 236/01

KO 236/02

KO 237/01

KO 237/02



KNIGHT
KO 238/18
 18,0 cm/7"



KO 240/01

KO 240/02

KO 240/03

Nasenzangen
Nasal Forceps
Pinzas para nariz
Pincès pour le nez
Pinze per il naso

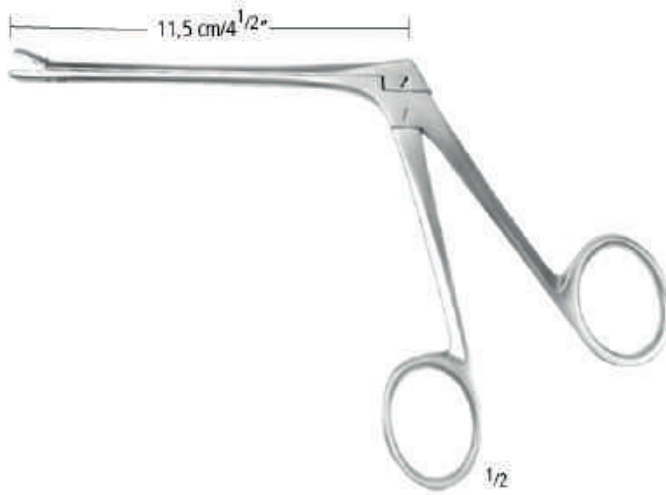

ST. BARTHOLOMEW
3,0 mm
19,0 cm/7 1/2"



KO 245/00
straight



KO 245/01
140° up



KO 245/02
140° down



KAZANJIAN
KO 247/19
19,0 cm/7 1/2"

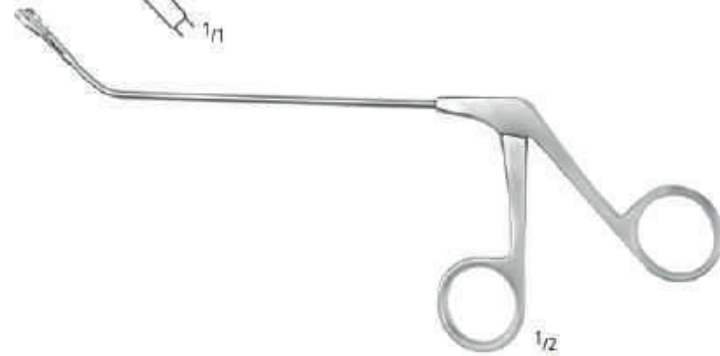

JATHO
KO 248/15
15,0 cm/6"

AA
AB
AC
AD
AE
AF
AK
AL
AO
AP
AR
KA
KL
KM
KO
KU
KYE
X

KO NASE RHINOLOGY RINOLOGIA RHINOLOGIE RINOLOGIA

Keilbeinstanzen
Sphenoid Punches
Pinzas para seno esfenoidal
Pincès pour sinus sphénoïdal
Pinze per seno sfenoidale



4 x 4 mm
KO 270/14



4 x 4 mm
KO 271/14



3,5 x 3,5 mm
KO 272/14



3,5 x 3,5 mm
KO 273/14



HAJEK-KOFFLER

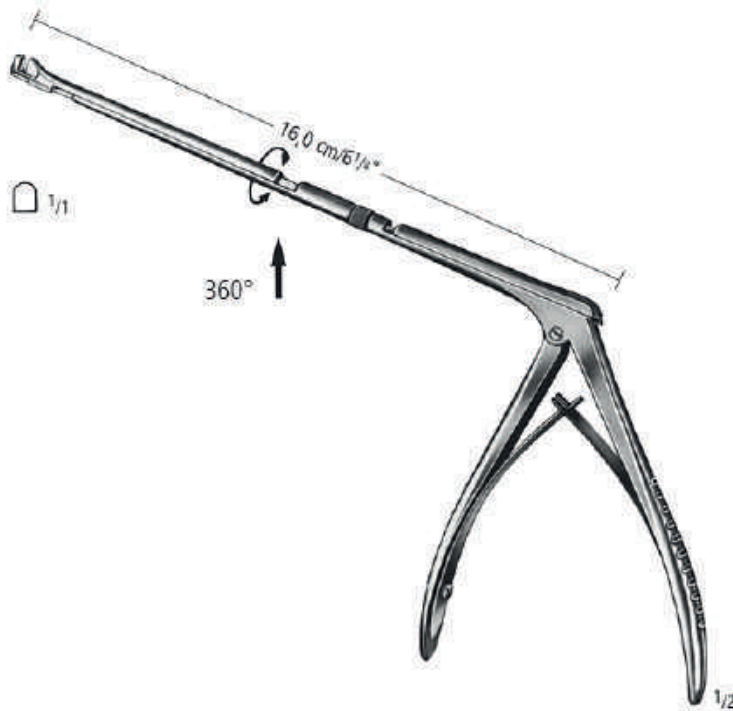

HAJEK-KOFFLER
KO 274/16



KERRISON

Keilbeinstanzen
 Sphenoid Punches
 Pinzas para seno esfenoidal
 Pinces pour sinus sphénoïdal
 Pinze per seno sfenoidale

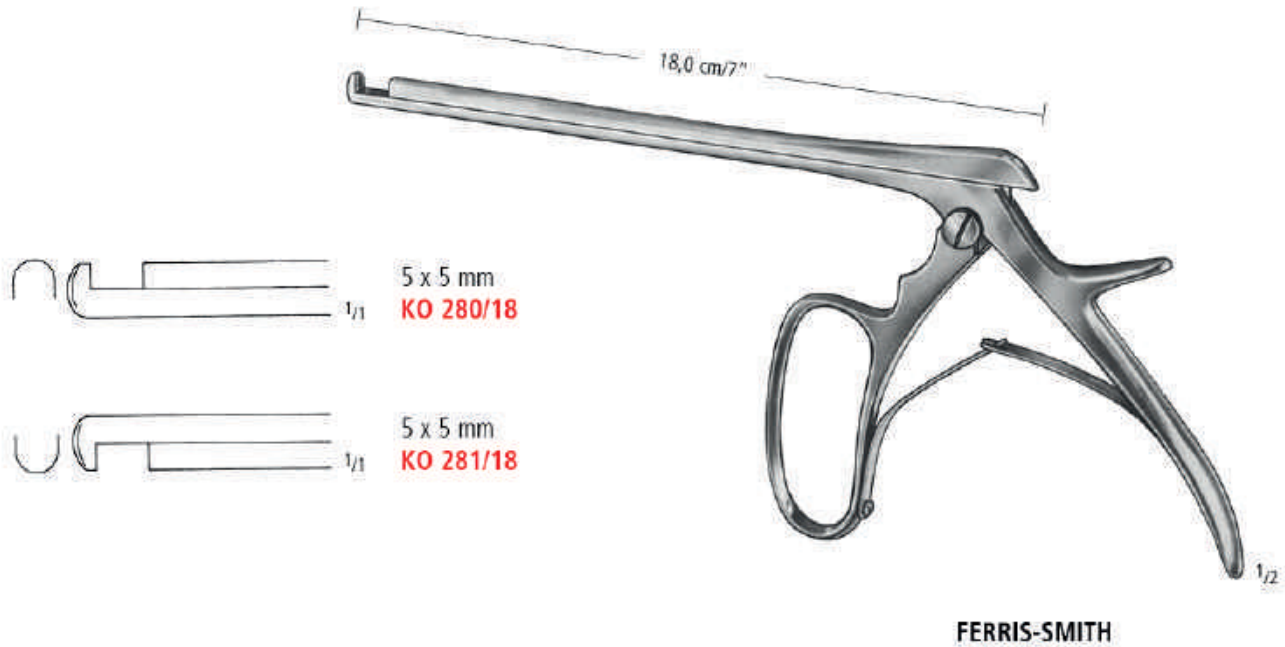

FERRIS-SMITH



HAJEK-CLAUS
KO 285/20
 20,0 cm/8"

Weitere Stanzen in Gruppe KS.
 For further punches see section KS.
 Para otras pinzas cortantes ver sección KS.
 D'autres pinces coupantes voir groupe KS.
 Altre pinze taglienti vedi gruppo KS.

AA
 AB
 AC
 AD
 AE
 AF
 AK
 AL
 AO
 AP
 AR
 KA
 KL
 KM
 KO
 KU
 KYE
 X

Nasenplastik- und Operationsmesser
 Rhinoplastic and Nasal Knives
 Bisturles para operaciones de la nariz
 Bistouris pour opérations du nez
 Bisturi per operazioni nasali

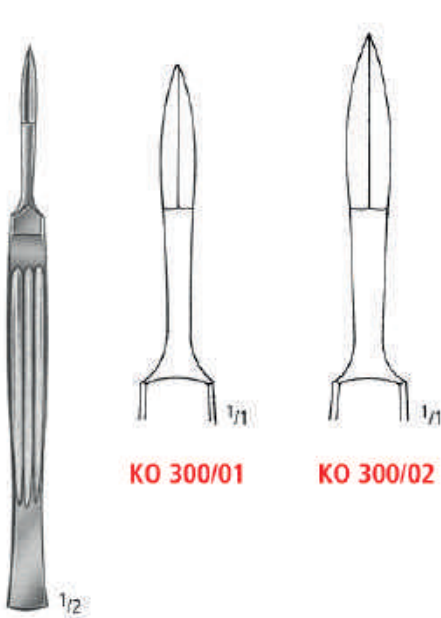

KO 300/01

KO 300/02

JOSEPH
KO 300/01-KO 301/02
 14,5 cm/5³/₄"



FOMON
KO 304/16
 16,0 cm/6¹/₄"



MASING
KO 305/13
 13,0 cm/5"



COTTLE
KO 306/15
 15,0 cm/6"



COTTLE
KO 307/15
 15,0 cm/6"

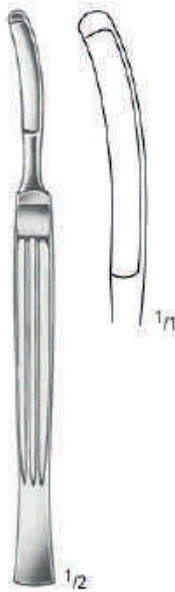

CONVERSE
KO 308/16
 16,0 cm/6¹/₄"



JOSEPH
KO 309/15
 15,0 cm/6"



FREER "D"
KO 310/01
 15,0 cm/6"



FREER
KO 310/03
 15,0 cm/6"



JOSEPH
KO 316/16
 16,5 cm/6¹/₂"

NASE RHINOLOGY RINOLOGIA RHINOLOGIE RINOLOGIA

Saug-Elevatoren, Spülkanülen, Septumnadel, Stirnhöhlen-Dilatator
 Aspirating Elevator, Irrigating Cannulas, Septum needle, Frontal Sinus Dilators
 Elevador aspirador, Cánulas irrigación, Agujas para Septum, Dilatadores para el seno frontal
 Élévateur aspirant, Canules à irrigation, Aiguilles pour Septum, Dilatateurs pour le sinus frontal
 Elevatore con aspirazione, Cannule per irrigazione, Aghi per Septum, Dilatatori per il seno frontale



FREER
KO 320/21
 21,0 cm/8 1/4"



GORNEY
KO 321/18
 18,0 cm/7"



NEGUS
KO 322/21
 21,0 cm/8 1/4"



PAULSEN
 18,0 cm/7 3/4"
 Ø 1,5 mm **KO 323/15**
 Ø 2,5 mm **KO 323/25**



GUILLEN
KO 324/20
 20,0 cm/8"



20,0 cm/8"
 Ø 4,0 mm **KO 325/40**
 Ø 5,0 mm **KO 325/50**



MYLES
 9,0 cm/3 1/2" **KO 326/09**
 11,5 cm/4 1/2" **KO 326/11**
 Silver



SEPTUM
KO 327/08
 Ø 0,8mm
 Luer



RITTER-HALLE
 2,5 mm **KO 328/25**
 3,0 mm **KO 328/30**
 4,0 mm **KO 328/40**
 5,0 mm **KO 328/50**

Sauginstrumente siehe Gruppe AO
 More suction instruments in chapter AO
 Para otras Tubos de aspiración ver sección AO
 D'autres canules d'aspiration groupe AO
 Altre cannule per aspirazione vedi gruppo AO

AA
 AB
 AC
 AD
 AE
 AF
 AK
 AL
 AO
 AP
 AR
 KA
 KL
 KM
 KO
 KU
 KYE
 X

Septummesser, Septum- und Periost-Elevatoren
 Septum Knives, Septum and Periosteal Elevators
 Bisturles para el tabique nasal y para el periostio, elevadores
 Bistouris pour la cloison et le périoste, élévateurs
 Bisturi per il setto ed il periostio, elevatori



BALLENGER
KO 330/03-05
 20,0 cm/8"



3,0 mm
KO 330/03
KO 331/03



4,0 mm
KO 330/04
KO 331/04



5,0 mm
KO 330/05
KO 331/05



BALLENGER
KO 331/03-05
 20,0 cm/8"



TRELAT
KO 333/14
 14,5 cm/ 5³/₄"



BALLENGER
 5,0 x 4,0 mm
KO 334/22
 22,0 cm/8³/₄"



ROGER
 4,5 x 4,5 mm
KO 335/19
 19,0 cm/7¹/₂"



CARTER
KO 336/21
 21,0 cm/8¹/₄"



AUFRICHT
KO 338/17
 17,0 cm/6³/₄"

NASE RHINOLOGY RINOLOGIA RHINOLOGIE RINOLOGIA

Septum- und Periost-Elevatorien
 Septum and Periosteal Elevators
 Elevadores para el tabique nasal y para el periostio
 Élévateurs pour la cloison et le périoste
 Elevatori per il setto ed il periostio

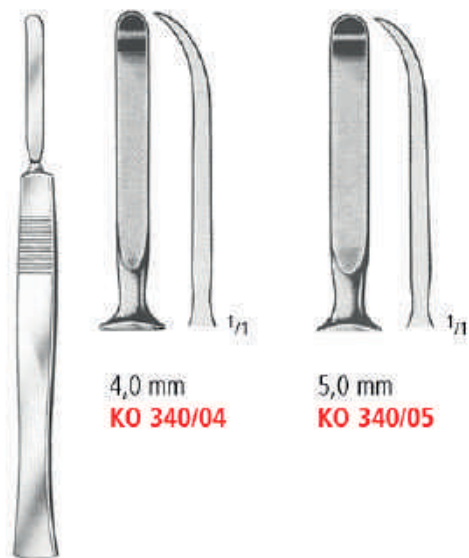

4,0 mm
KO 340/04

5,0 mm
KO 340/05



HALLE
KO 342/16
 16,5 cm/6 1/2"



JOSEPH
KO 343/16
 16,0 cm/6 1/4"

McKENTY
 15,0 cm/6"



KO 344/19

scharf
 sharp
 cortante
 tranchant
 tagliente

KO 345/19

stumpf
 blunt
 romo
 mousse
 smusso

JOSEPH-MASING
KO 341/22
 21,0 cm/8 1/4"



FREER
KO 348/18
 18,0 cm/7"



COTTLE
KO 349/23
 23,0 cm/9"



McKENTY
KO 350/22
 22,0 cm/8 3/4"

AA
 AB
 AC
 AD
 AE
 AF
 AK
 AL
 AO
 AP
 AR
 KA
 KL
 KM
 KU
 KYE
 X

KO

Septum- und Periost-Elevatorien
 Septum and Periosteal Elevators
 Elevadores para el tabique nasal y para el periostio
 Élévateurs pour la cloison et le périoste
 Elevatori per il setto ed il periostio



COTTLE
KO 352/21
 21,0 cm/8¹/₄"



MASING
KO 353/21
 21,0 cm/8¹/₄"



HOWARTH
KO 354/21
 21,5 cm/8¹/₂"



KILLIAN
KO 355/18
 18,0 cm/7"



KILLIAN
KO 356/22
 22,0 cm/8³/₄"

NASE RHINOLOGY RINOLOGIA RHINOLOGIE RINOLOGIA

Instrumente zur Nasenplastik
 Rhinoplastic Instruments
 Instrumentos para la plástica nasal
 Instruments pour la plastique nasale
 Strumenti per la plastica nasale



**NOLST-TRENITÉ
 JOSEPH**
KO 357/20
 20,0 cm/8"



PIERCE
KO 358/21
 21,0 cm/8 1/4"



PENNINGTON
KO 359/21
 21,0 cm/8 1/4"



JOSEPH
 19,0 cm/7 1/2"



KO 362/00



KO 362/01



KO 362/02

AA
 AB
 AC
 AD
 AE
 AF
 AK
 AL
 AO
 AP
 AR
 KA
 KL
 KM
 KO
 KU
 KYE
 X

Nasenraspeln
Nasal Rasps
Escofinas nasal
Râpes nasale
Raspe nasali

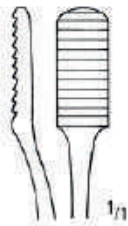

KO 365/01

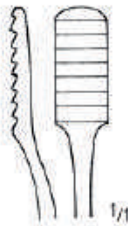

KO 365/02

LEWIS
18,0 cm/7"

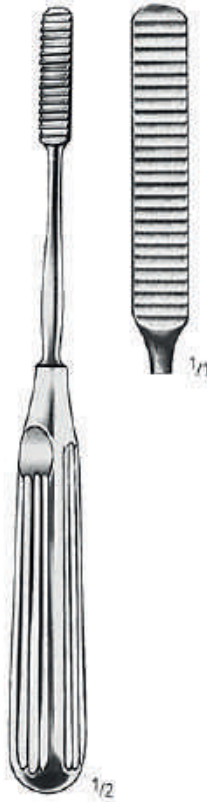

COTTLE
KO 366/21
21,0 cm/8¹/₄"

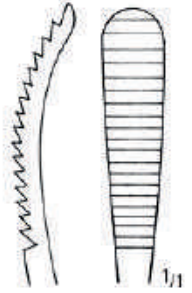

KO 367/01

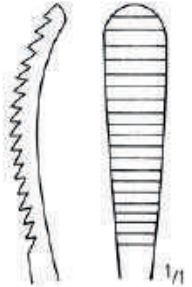

KO 367/02

AUFRICHT
21,0 cm/8¹/₄"



MALTZ
KO 368/18
18,0 cm/7"



nopa[®]
TUE

AUFRICHT GLABELLA
KO 368/20
20,0 cm/8"



KO 369/01



KO 369/02

JOSEPH
16,0 cm/6¹/₄"



GALLAGHER
KO 370/00
16,0 cm/6¹/₄"

Nasenraspel
Nasal Rasps
Escofinas nasal
Râpes nasale
Raspe nasali



WIENER
18,0 cm/7"



KO 375/01



KO 375/02

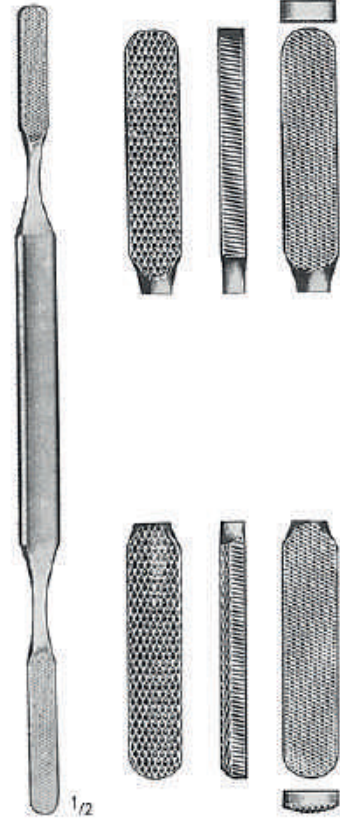

FOMON
KO 377/21
21,0 cm/8¼"

nopa® DIAMOND



FOMON
KO 377/31
21,0 cm/8¼"



MASING
KO 378/21
21,0 cm/8¼"



MASING
KO 379/21
21,0 cm/8¼"

AA
AB
AC
AD
AE
AF
AK
AL
AO
AP
AR
KA
KL
KM
KO
KU
KYE
X

Nasenraspel
Nasal Rasps
Escofinas nasal
Râpes nasale
Raspe nasali



Fig. 1
KO 380/01



Fig. 2
KO 380/02



Fig. 3
KO 380/03



Fig. 4
KO 380/04



Fig. 5
KO 380/05



MILLER-COLBURN
KO 380/01-05
19,0 cm/7 1/2"



Fig. 1
KO 381/01



Fig. 2
KO 381/02



Fig. 3
KO 381/03



Fig. 4
KO 381/04



Fig. 5
KO 381/05



MILLER-COLBURN
KO 381/01-05
19,0 cm/7 1/2"

NASE RHINOLOGY RINOLOGIA RHINOLOGIE RINOLOGIA

Nasenraspel
Nasal Rasps
Escofinas nasal
Râpes nasale
Raspe nasali



LEWIS
KO 390/01-02
18,0 cm/7"



KO 390/01



KO 390/02

nopa®
TUC

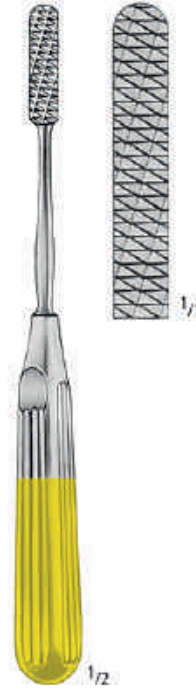

COTTLE
KO 392/21
21,0 cm/8 1/4"



FOMON
KO 395/01-05
20,0 cm/8"



KO 395/01



KO 395/02



KO 395/03



KO 395/04



KO 395/05



AA
AB
AC
AD
AE
AF
AK
AL
AO
AP
AR
KA
KL
KM
KO
KU
KYE
X

KO NASE RHINOLOGY RINOLOGIA RHINOLOGIE RINOLOGIA

Feine Wundhaken
 Delicate Hooks
 Ganchos
 Crochets très fins
 Divaricatori sottili



JOSEPH
KO 400/01
 15,0 cm/6"



JOSEPH
 16,0 cm/6¹/₄"



KO 400/02
 2,0 mm



KO 400/05
 5,0 mm



KO 400/07
 7,0 mm



KO 400/10
 10,0 mm



COTTLE
KO 402/16
 16,0 cm/6¹/₄"



FOMON
KO 403/17
 17,0 cm/6³/₄"



LANGE
KO 404/22
 22,0 cm/8³/₄"



FOMON
KO 405/16
 16,0 cm/6¹/₄"



FREER
KO 406/15
 15,0 cm/6"

NASE RHINOLOGY RINOLOGIA RHINOLOGIE RINOLOGIA

Feine Wundhaken
 Delicate Hooks
 Ganchos
 Crochets très fins
 Divaricatori sottili

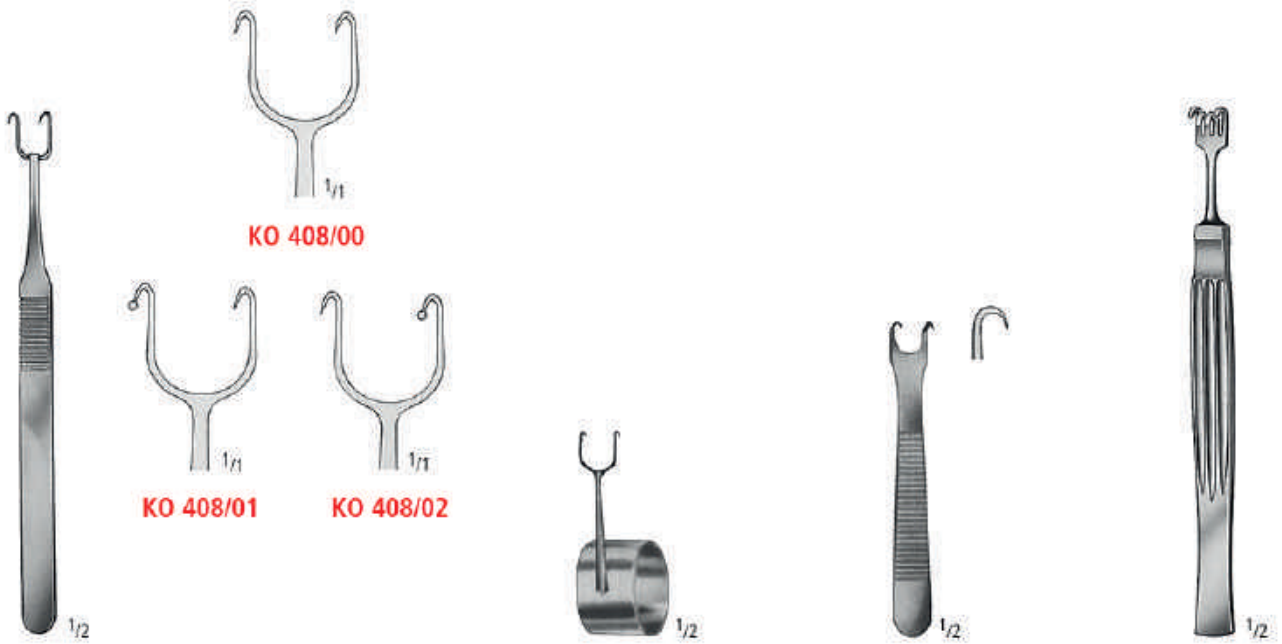

COTTLE
 14,0 cm/5½"

KO 408/00

KO 408/01

KO 408/02

COTTLE (MILLARD)
KO 409/00

KILNER
KO 410/10

COTTLE
KO 411/14
 14,0 cm/5½"



COTTLE-NEIVERT
KO 412/20
 20,0 cm/8"

CONVERSE
KO 413/12
 12,0 cm/4¾"

MASING
KO 414/20
 20,0 cm/8"

COTTLE
KO 415/15
 15,0 cm/6"

COTTLE
KO 416/15
 15,0 cm/6"

AA
 AB
 AC
 AD
 AE
 AF
 AK
 AL
 AO
 AP
 AR
 KA
 KL
 KM
 KU
 KYE
 X

KO

Instrumente zur Nasenplastik
 Rhinoplastic Instruments
 Instrumentos para la plástica nasal
 Instruments pour la plastique nasale
 Strumenti per la plastica nasale

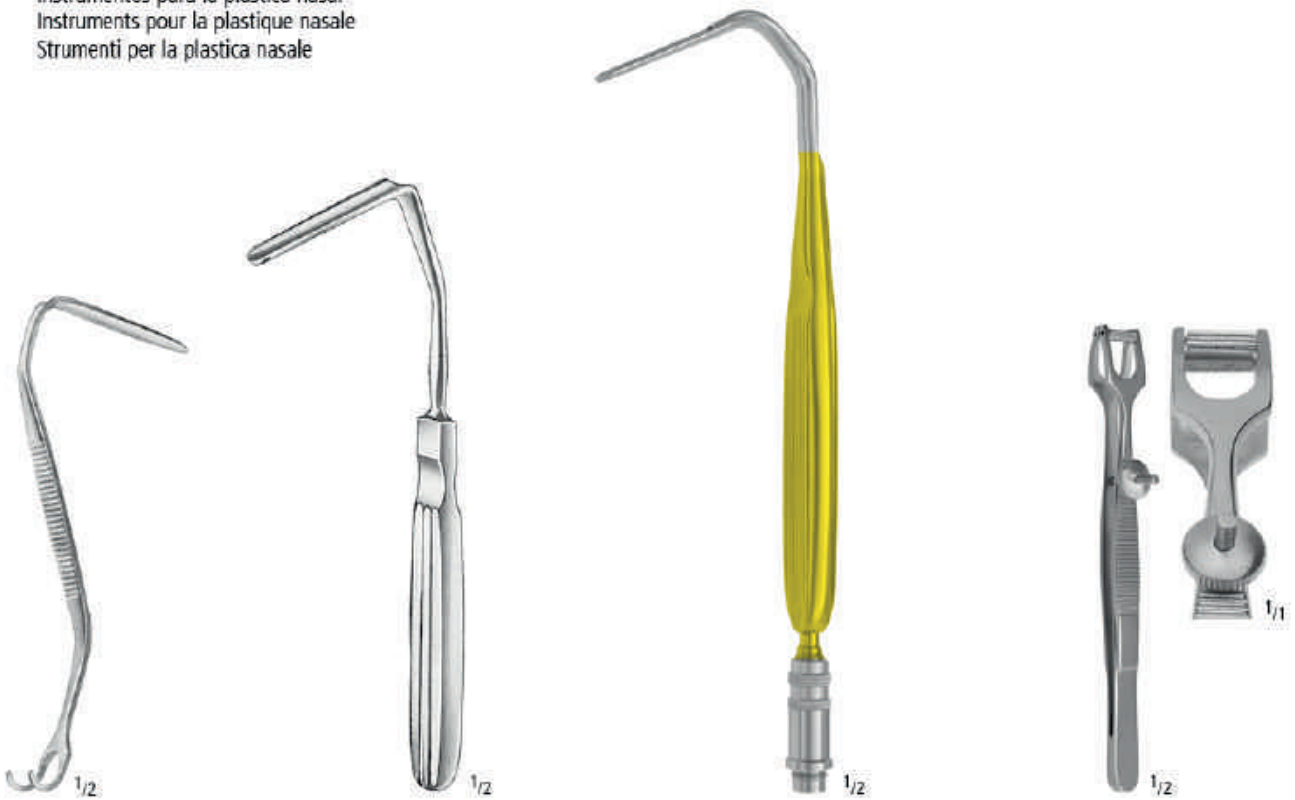

AUFRICHT (WALTER)
KO 428/14
 13,5 cm/5¹/₄"

AUFRICHT
KO 430/45
 16,0 cm/6¹/₄"

AUFRICHT
KO 430/50
 mit Kaltlicht
 with fibre optic illumination

COTTLE
KO 435/11
 11,0 cm/4¹/₃"

9,0 mm



MC INDOE
KO 442/09
 15,0 cm/6"

10,0 mm



MC INDOE
KO 442/10
 15,0 cm/6"



BARSKY
KO 443/15
 15,0 cm/6"



HUMBY
KO 444/12
 11,5 cm/4¹/₂"



CONVERSE
 9,0 cm/3¹/₂"
 9,5 x 18,00 mm **KO 445/18**
 12,5 x 28,0 mm **KO 445/28**
 13,5 x 41,0 mm **KO 445/41**
 13,5 x 53,0 mm **KO 445/53**

NASE RHINOLOGY RINOLOGIA RHINOLOGIE RINOLOGIA

Küretten, Löffel, Messer
 Sharp Currettes, Spoons, Knives
 Curetas cortantes, Cucharillas, Cuchillos
 Currettes tranchantes, Couteaux
 Curette taglienti, Cucchiari, Coltelli

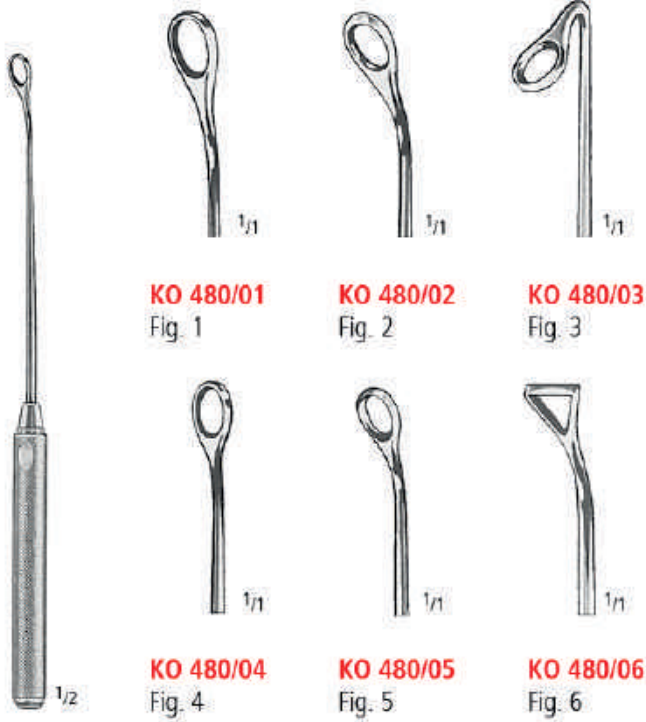

KO 480/01
Fig. 1

KO 480/02
Fig. 2

KO 480/03
Fig. 3

KO 480/04
Fig. 4

KO 480/05
Fig. 5

KO 480/06
Fig. 6



COAKLEY
KO 481/19
19,0 cm/7 1/2"

FAULKNER
KO 482/21
21,0 cm/8 1/4"

MACKAY
KO 483/21
21,0 cm/8 1/4"
2,5 x 5,0 mm

COAKLEY
KO 480/01-06
17,0 cm/6 3/4"



SEWALL
KO 485/20
20,0 cm/8"

PRATT
KO 486/21
21,0 cm/8 1/4"

MACKAY
KO 489/21
21,0 cm/8 1/4"

KO 490/20
20,0 cm/8"

KUHN-BOLGER
55°
KO 492/55
19,0 cm/7 1/2"

KUHN-BOLGER
90°
KO 492/90
19,0 cm/7 1/2"

AA
AB
AC
AD
AE
AF
AK
AL
AO
AP
AR
KA
KL
KM
KO
KU
KYE
X

KO NASE RHINOLOGY RINOLOGIA RHINOLOGIE RINOLOGIA

Küretten, Löffel, Flach- und Hohlmeißel
 Sharp Currettes, Spoons, Chisels and Gouges
 Curetas cortantes, Cucharillas, Cinceles y Gubias
 Curettes tranchantes, Ciseaux-burins et Gouges
 Curette taglienti, Cucchiari, Scalpelli e Sgorbie



UFFENDORDE
KO 493/21
 21,0 cm/8¹/₄"



UFFENDORDE
KO 494/21
 21,0 cm/8¹/₄"



HALLE
KO 495/21
 21,0 cm/8¹/₄"



FREER
KO 602/04
 16,0 cm/6¹/₄"



FREER
KO 603/04
 16,0 cm/6¹/₄"



WEST
KO 604/04
 16,0 cm/6¹/₄"



WEST
KO 605/04
 16,0 cm/6¹/₄"



FREER
KO 606/06
 15,0 cm/6"



BALLENGER
 16,0 cm/6¹/₄"



KILLIAN
KO 608/05
 17,0 cm/6³/₄"



KILLIAN-CLAUS
KO 609/05
 17,0 cm/6³/₄"

NASE RHINOLOGY RINOLOGIA RHINOLOGIE RINOLOGIA

Osteotome und Flachmeißel
 Osteotomes and Chisels
 Osteótomos y Cinceles
 Ostéotomes et Ciseaux-burins
 Osteotomi e Scalpelli

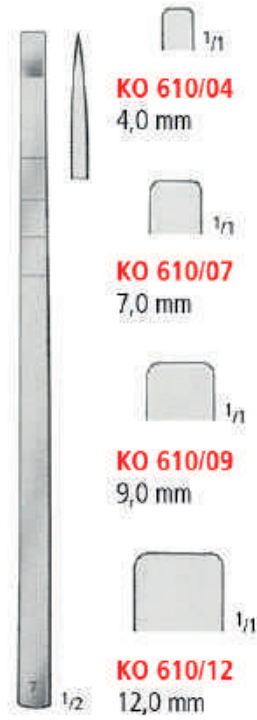

COTTLE
18,0 cm/7"

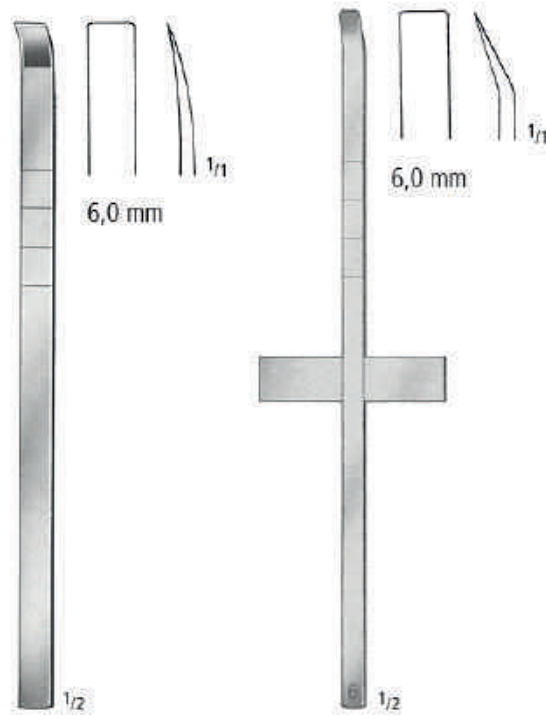

COTTLE
KO 611/06
18,0 cm/7"

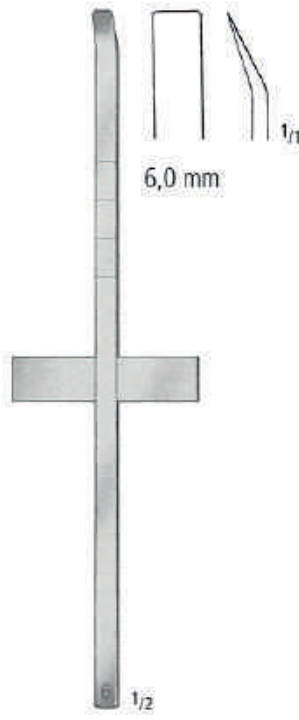

COTTLE
KO 612/06
18,0 cm/7"

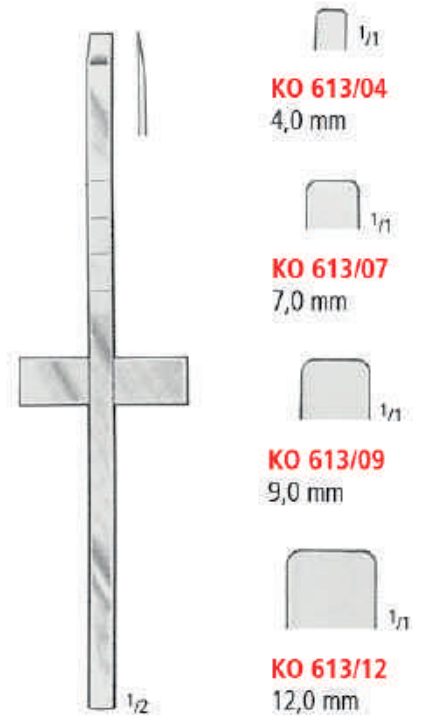

COTTLE
18,0 cm/7"

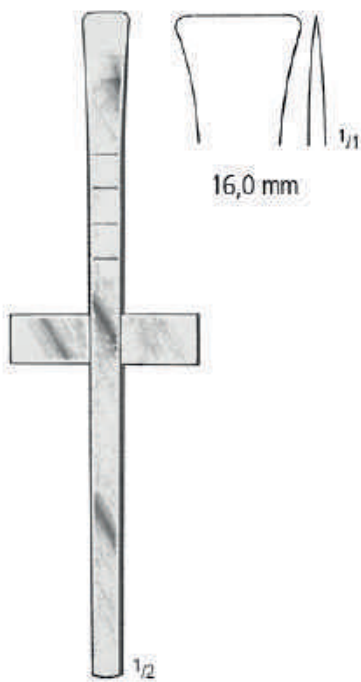

COTTLE
KO 614/16
18,0 cm/7"

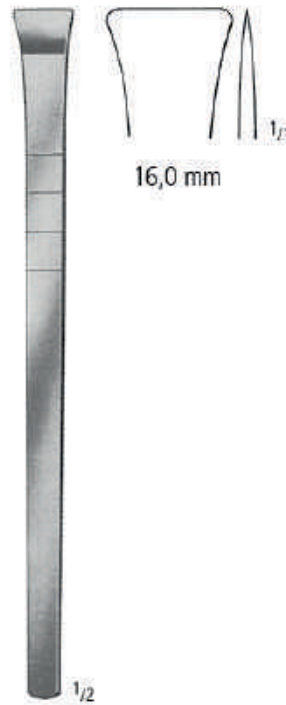

COTTLE
KO 615/16
18,0 cm/7"



KO 617/02
18,0 cm/7"

AA
AB
AC
AD
AE
AF
AK
AL
AO
AP
AR
KA
KL
KM
KO
KU
KYE
X

Osteotome
Osteotomes
Osteótomos
Ostéotomes
Osteotomi



KO 618/20
2,0 mm



KO 618/25
2,5 mm



KO 619/22
2,2 mm



KO 619/30
3,0 mm



KO 618/30
3,0 mm



KO 618/40
4,0 mm



KO 619/40
4,0 mm

**NOLST-TRENITÉ
MIKRO-OSTEOTOM**
18,0 cm/7"



KO 620/10
10,0 mm

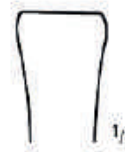

KO 620/12
12,0 mm



KO 620/14
14,0 mm



KO 620/16
16,0 mm

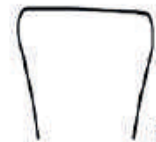



























KO 620/18
18,0 mm

**NOLST-TRENITÉ
OSTEOTOM**
18,0 cm/7"

NASE RHINOLOGY RINOLOGIA RHINOLOGIE RINOLOGIA

Osteotome und Flachmeißel
 Osteotomes and Chisels
 Osteótomos y Cinceles
 Ostéotomes et Ciseaux-burins
 Osteotomi e Scalpelli

							
KO 635/03 3,0 mm	KO 635/04 4,5 mm	WALTER 19,0 cm/7 1/2"	KO 636/03 3,0 mm	KO 636/04 4,0 mm		KO 637/07 7,0 mm	KO 637/08 8,0 mm
							
			KO 636/07 7,0 mm	KO 636/09 9,0 mm		KO 637/10 10,0 mm	KO 637/12 12,0 mm
							
			KO 636/12 12,0 mm		SHEEHAN 17,0 cm/6 3/4"		
							
RUBIN 18,0 cm/7"	KO 638/10 10,0 mm	FOMON 17,0 cm/6 3/4"	KO 639/04 4,0 mm	KO 639/05 5,0 mm		KO 640/10 10,0 mm	KO 640/12 12,0 mm
							
	KO 638/12 12,0 mm		KO 639/06 6,0 mm	KO 639/07 7,0 mm		KO 640/14 14,0 mm	KO 640/16 16,0 mm
							
	KO 638/14 14,0 mm						

AA
AB
AC
AD
AE
AF
AK
AL
AO
AP
AR
KA
KL
KM
KO
KU
KYE
X

Osteotome und Flachmeißel
 Osteotomes and Chisels
 Osteótomos y Cinceles
 Ostéotomes et Ciseaux-burins
 Osteotomi e Scalpelli



MASING
KO 643/00
 17,5 cm/7"



MASING
KO 643/01
 17,5 cm/7"



MASING
KO 643/02
 17,5 cm/7"



SILVER
KO 644/00
 18,0 cm/7"



SILVER
KO 644/01
 18,0 cm/7"



SILVER
KO 644/02
 18,0 cm/7"

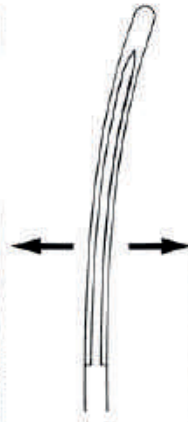

NEIVERT
KO 645/00
 20,0 cm/8"



ANDERSON-NEIVERT
KO 645/01
 20,0 cm/8"



ANDERSON-NEIVERT
KO 645/02
 20,0 cm/8"



CONVERSE
KO 646/01



CONVERSE
KO 646/02



OBWEGESER
KO 647/02
 18,5 cm/7 1/3"

CONVERSE
KO 646/00
 19,0 cm/7 1/2"

Ringmesser
 Adenoid Currettes
 Cuchillos para vegetaciones adenoides
 Couteaux à végétations adénoïdes
 Coltelli per vegetazioni adenoidee



**KO 700/00
 KO 701/00**



**KO 700/01
 KO 701/01**



**KO 700/02
 KO 701/02**



**KO 700/03
 KO 701/03**



**KO 700/04
 KO 701/04**



**KO 700/05
 KO 701/05**

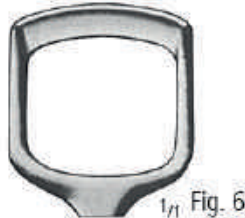

**KO 700/06
 KO 701/06**



**BECKMANN
 KO 700/01-06
 22,0 cm/8³/₄"**



**BECKMANN (NEGUS)
 KO 701/01-06
 22,0 cm/8³/₄"**



**BARNHILL
 KO 702/01-04
 22,0 cm/8³/₄"**

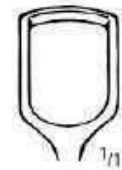

KO 702/01



KO 702/02

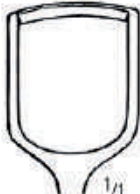

KO 702/03



KO 702/04

AA
 AB
 AC
 AD
 AE
 AF
 AG
 AH
 AI
 AJ
 AK
 AL
 AM
 AN
 AO
 AP
 AQ
 AR
 AS
 AT
 AU
 AV
 AW
 AX
 AY
 AZ
 BA
 BB
 BC
 BD
 BE
 BF
 BG
 BH
 BI
 BJ
 BK
 BL
 BM
 BN
 BO
 BP
 BQ
 BR
 BS
 BT
 BU
 BV
 BW
 BX
 BY
 BZ
 CA
 CB
 CC
 CD
 CE
 CF
 CG
 CH
 CI
 CJ
 CK
 CL
 CM
 CN
 CO
 CP
 CQ
 CR
 CS
 CT
 CU
 CV
 CW
 CX
 CY
 CZ
 DA
 DB
 DC
 DD
 DE
 DF
 DG
 DH
 DI
 DJ
 DK
 DL
 DM
 DN
 DO
 DP
 DQ
 DR
 DS
 DT
 DU
 DV
 DW
 DX
 DY
 DZ
 EA
 EB
 EC
 ED
 EE
 EF
 EG
 EH
 EI
 EJ
 EK
 EL
 EM
 EN
 EO
 EP
 EQ
 ER
 ES
 ET
 EU
 EV
 EW
 EX
 EY
 EZ
 FA
 FB
 FC
 FD
 FE
 FF
 FG
 FH
 FI
 FJ
 FK
 FL
 FM
 FN
 FO
 FP
 FQ
 FR
 FS
 FT
 FU
 FV
 FW
 FX
 FY
 FZ
 GA
 GB
 GC
 GD
 GE
 GF
 GG
 GH
 GI
 GJ
 GK
 GL
 GM
 GN
 GO
 GP
 GQ
 GR
 GS
 GT
 GU
 GV
 GW
 GX
 GY
 GZ
 HA
 HB
 HC
 HD
 HE
 HF
 HG
 HH
 HI
 HJ
 HK
 HL
 HM
 HN
 HO
 HP
 HQ
 HR
 HS
 HT
 HU
 HV
 HW
 HX
 HY
 HZ
 IA
 IB
 IC
 ID
 IE
 IF
 IG
 IH
 II
 IJ
 IK
 IL
 IM
 IN
 IO
 IP
 IQ
 IR
 IS
 IT
 IU
 IV
 IW
 IX
 IY
 IZ
 JA
 JB
 JC
 JD
 JE
 JF
 JG
 JH
 JI
 JJ
 JK
 JL
 JM
 JN
 JO
 JP
 JQ
 JR
 JS
 JT
 JU
 JV
 JW
 JX
 JY
 JZ
 KA
 KB
 KC
 KD
 KE
 KF
 KG
 KH
 KI
 KJ
 KK
 KL
 KM
 KN
 KO
 KP
 KQ
 KR
 KS
 KT
 KU
 KV
 KW
 KX
 KY
 KZ
 LA
 LB
 LC
 LD
 LE
 LF
 LG
 LH
 LI
 LJ
 LK
 LL
 LM
 LN
 LO
 LP
 LQ
 LR
 LS
 LT
 LU
 LV
 LW
 LX
 LY
 LZ
 MA
 MB
 MC
 MD
 ME
 MF
 MG
 MH
 MI
 MJ
 MK
 ML
 MM
 MN
 MO
 MP
 MQ
 MR
 MS
 MT
 MU
 MV
 MW
 MX
 MY
 MZ
 NA
 NB
 NC
 ND
 NE
 NF
 NG
 NH
 NI
 NJ
 NK
 NL
 NM
 NN
 NO
 NP
 NQ
 NR
 NS
 NT
 NU
 NV
 NW
 NX
 NY
 NZ
 OA
 OB
 OC
 OD
 OE
 OF
 OG
 OH
 OI
 OJ
 OK
 OL
 OM
 ON
 OO
 OP
 OQ
 OR
 OS
 OT
 OU
 OV
 OW
 OX
 OY
 OZ
 PA
 PB
 PC
 PD
 PE
 PF
 PG
 PH
 PI
 PJ
 PK
 PL
 PM
 PN
 PO
 PP
 PQ
 PR
 PS
 PT
 PU
 PV
 PW
 PX
 PY
 PZ
 QA
 QB
 QC
 QD
 QE
 QF
 QG
 QH
 QI
 QJ
 QK
 QL
 QM
 QN
 QO
 QP
 QQ
 QR
 QS
 QT
 QU
 QV
 QW
 QX
 QY
 QZ
 RA
 RB
 RC
 RD
 RE
 RF
 RG
 RH
 RI
 RJ
 RK
 RL
 RM
 RN
 RO
 RP
 RQ
 RR
 RS
 RT
 RU
 RV
 RW
 RX
 RY
 RZ
 SA
 SB
 SC
 SD
 SE
 SF
 SG
 SH
 SI
 SJ
 SK
 SL
 SM
 SN
 SO
 SP
 SQ
 SR
 SS
 ST
 SU
 SV
 SW
 SX
 SY
 SZ
 TA
 TB
 TC
 TD
 TE
 TF
 TG
 TH
 TI
 TJ
 TK
 TL
 TM
 TN
 TO
 TP
 TQ
 TR
 TS
 TT
 TU
 TV
 TW
 TX
 TY
 TZ
 UA
 UB
 UC
 UD
 UE
 UF
 UG
 UH
 UI
 UJ
 UK
 UL
 UM
 UN
 UO
 UP
 UQ
 UR
 US
 UT
 UY
 UZ
 VA
 VB
 VC
 VD
 VE
 VF
 VG
 VH
 VI
 VJ
 VK
 VL
 VM
 VN
 VO
 VP
 VQ
 VR
 VS
 VT
 VU
 VV
 VW
 VX
 VY
 VZ
 WA
 WB
 WC
 WD
 WE
 WF
 WG
 WH
 WI
 WJ
 WK
 WL
 WM
 WN
 WO
 WP
 WQ
 WR
 WS
 WT
 WU
 WV
 WW
 WX
 WY
 WZ
 XA
 XB
 XC
 XD
 XE
 XF
 XG
 XH
 XI
 XJ
 XK
 XL
 XM
 XN
 XO
 XP
 XQ
 XR
 XS
 XT
 XU
 XV
 XW
 XX
 XY
 XZ
 YA
 YB
 YC
 YD
 YE
 YF
 YG
 YH
 YI
 YJ
 YK
 YL
 YM
 YN
 YO
 YP
 YQ
 YR
 YS
 YT
 YU
 YV
 YW
 YX
 YZ
 ZA
 ZB
 ZC
 ZD
 ZE
 ZF
 ZG
 ZH
 ZI
 ZJ
 ZK
 ZL
 ZM
 ZN
 ZO
 ZP
 ZQ
 ZR
 ZS
 ZT
 ZU
 ZV
 ZW
 ZX
 ZY
 ZZ

Ringmesser, Tonsillotome
 Adenoid Currettes, Adenotomes
 Cuchillos para vegetaciones adenoides, Adenótomos
 Couteaux à végétations adénoïdes, Adénotomes
 Coltelli per vegetazioni adenoidee, Adenotomi



KO 705/01



KO 705/02



KO 705/03



KO 705/04



ST. CLAIR-THOMPSON
KO 705/01-04
 21,0 cm/8¹/₄"



LA FORCE
 25,0 cm/10"

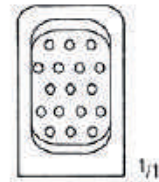

1/1

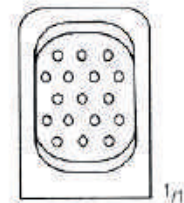

1/1

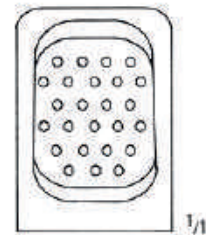

1/1

mit gelochter Klinge
 with perforated blade
 con hoja perforada
 à lame perforée
 con lama perforata

Fig. 1 **KO 712/01**
 Fig. 2 **KO 712/02**
 Fig. 3 **KO 712/03**

Ersatzklingen
 Spare blades
 Hojas repuesto
 Lames de rechange
 Lami da ricambio

Fig. 1 **KO 713/01**
 Fig. 2 **KO 713/02**
 Fig. 3 **KO 713/03**

Septumrichtzangen
 Septum Straightening Forceps
 Pinzas para enderezar el tabique nasal
 Pinces pour la cloison nasale
 Pinze per raddrizzare il setto nasale



ASCH
KO 750/23
 23,0 cm/9"



WALSHAM
 23,0 cm/9"



KO 751/00



KO 751/01



KO 751/02

AA
 AB
 AC
 AD
 AE
 AF
 AK
 AL
 AO
 AP
 AR
 KA
 KL
 KM
 KU
 KYE
 X

KO

Instrumente zur Nasenplastik
 Rhinoplastic Instruments
 Instrumentos para la plástica nasal
 Instruments pour la plastique nasale
 Strumenti per la plastica nasale



RUBIN
KO 753/20
 20,0 cm/8"



KRESSNER
 20,0 cm/8"



KO 754/60
 2,5 x 60 mm



KO 754/70
 4 x 70 mm



KO 754/75
 5 x 75 mm

Knorpelquetscher
 Cartilage crusher
 Trituradora de sustancia cartilaginosa
 Presse pour matière cartilagineuse
 Trita cartilagine



COTTLE
KO 756/00



BOIES
KO 757/18
 18,0 cm/7"



GOLDMANN
KO 758/20
 20,0 cm/8"

Hämmer
Mallets
Martillos
Maillets
Martelli



Ø 25,0 mm
140 g

mit auswechselbaren Backen
with interchangeable discs
con tapas intercambiables
avec plaques interchangeables
con placche intercambiabili

1/2

KO 800/18
18,0 cm/7"

KO 800/99

Ferrozellbacken allein, paarweise
Ferrozell Faces only, pair
Tapas de Ferrozell sueltas, par
Plaques en Ferrozell seules, paire
Placche in Ferrozell sole, a paia



Ø 30,0 mm
240 g

1/2

COTTLE
KO 801/19
19,0 cm/7 1/2"



Ø 25,0 mm
320 g

mit auswechselbaren Backen
with interchangeable discs
con tapas intercambiables
avec plaques interchangeables
con placche intercambiabili

1/2

KA 556/32
18,0 cm/7"

KA 556/99

Nylonbacken allein, paarweise
Nylon Faces only, pair
Tapas de Nylon sueltas, par
Plaques en Nylon seules, paire
Placche in Nylon sole, a paia

Weitere Hämmer siehe Gruppe KA
More Mallets in chapter KA
Para otras Martillos ver seccion KA
D'autres Maillets groupe KA
Altre Martelli vedi gruppo KA

AA
AB
AC
AD
AE
AF
AK
AL
AO
AP
AR
KA
KL
KM
KO
KU
KYE
X

Wundhaken
 Retractors
 Separadores
 Ecarteurs
 Divaricatori



BRUENINGS-BRUNK
KO 820/19
 19,0 cm/7½"



SCHÄFER
KO 821/23
 23,0 cm/9"

Weitere Wundhaken siehe Gruppe AK
 More Retractors in chapter AK
 Para otras Separadores ver seccion AK
 D'autres Ecarteurs groupe AK
 Altre Divaricatori vedi gruppo AK

VERSCHIEDENES
VARIOUS ITEMS
DIVERSOS ARTICULOS
ARTICLES DIVERS
ARTICOLI DIVERSI

KU

nopa[®] instruments





Ø x h

40 x 19 mm	0,05 l	KU 300/04
61 x 30 mm	0,07 l	KU 300/06
80 x 40 mm	0,14 l	KU 300/08
116 x 50 mm	0,35 l	KU 300/11
128 x 55 mm	0,45 l	KU 300/12
147 x 65 mm	0,70 l	KU 300/14

KU 301/01	= 0,25 l
KU 301/02	= 0,50 l
KU 301/03	= 1,00 l
KU 301/04	= 2,00 l

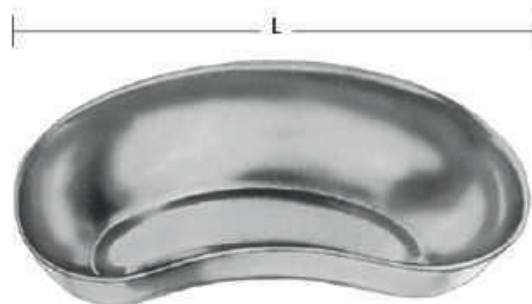

L = 170 mm	KU 302/17
L = 200 mm	KU 302/20
L = 250 mm	KU 302/25
L = 275 mm	KU 302/27



KU 303/65

KU 303/00
Ø = 65 mm



KU 304/50 = 50 x 25 x 4,5 mm
KU 304/65 = 65 x 42 x 8,0 mm
KU 304/75 = 75 x 25 x 4,5 mm



KU 306/15 = 150 x 95 x 13 mm

AA
AB
AC
AD
AE
AF
AK
AL
AO
AP
AR
KA
KL
KM
KO
KYE
X

KU



l x b x h

230 x 155 x 30 mm

KU 307/23

300 x 175 x 30 mm

KU 307/30

300 x 175 x 40 mm

KU 308/30

350 x 240 x 36 mm

KU 308/35

400 x 300 x 50 mm

KU 308/50

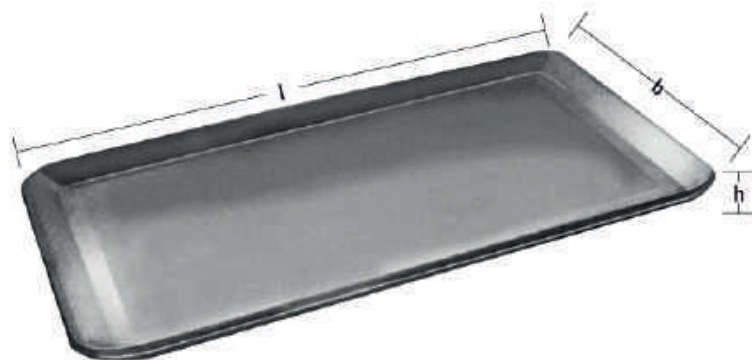

l x b x h

210 x 160 x 10 mm

KU 309/21

240 x 180 x 10 mm

KU 309/24

310 x 150 x 10 mm

KU 309/31

310 x 210 x 10 mm

KU 310/31

350 x 240 x 10 mm

KU 310/35

400 x 270 x 20 mm

KU 310/40

420 x 280 x 10 mm

KU 310/42



Ø x h	l	
165 x 60 mm	0,75	KU 311/16
175 x 70 mm	1,00	KU 311/17
220 x 80 mm	2,00	KU 311/22
225 x 90 mm	2,50	KU 311/23
240 x 110 mm	3,00	KU 311/24
275 x 115 mm	4,50	KU 311/27
290 x 125 mm	6,00	KU 311/29
310 x 120 mm	6,00	KU 311/31
345 x 125 mm	8,50	KU 311/34
380 x 130 mm	11,00	KU 311/38



l x b x h	
16,5 x 9,0 x 3,5 cm	KU 312/16
20,0 x 10,0 x 5,0 cm	KU 312/20
22,0 x 15,0 x 5,0 cm	KU 312/22
26,0 x 15,0 x 5,0 cm	KU 312/26
30,5 x 20,5 x 5,0 cm	KU 312/30



Ø x h	
30 x 90 mm	KU 314/09
50 x 100 mm	KU 314/10
50 x 130 mm	KU 314/13
50 x 175 mm	KU 314/17
75 x 100 mm	KU 315/10
75 x 130 mm	KU 315/13
75 x 175 mm	KU 315/17

AA

AB

AC

AD

AE

AF

AK

AL

AO

AP

AR

KA

KL

KM

KO

KU

KYE

X



MAYO
KU 318/14
14,0 cm/5¹/₂"

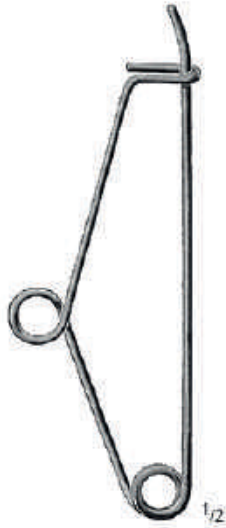

MAYO
KU 320/14
14,0 cm/5¹/₂"

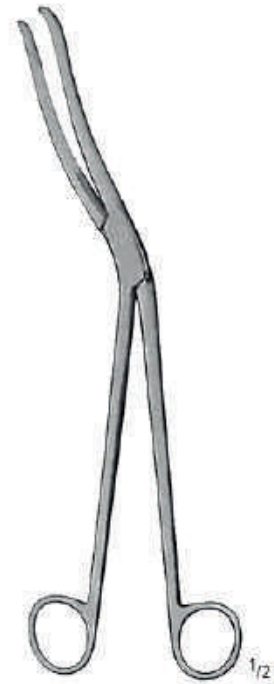

CHEATE
KU 321/27
27,0 cm/10¹/₂"



ROGGE
KU 322/23
23,0 cm/9"



PYE-SMITH (HARRISON)
KU 323/25 25,0 cm/10"
KU 323/30 30,0 cm/12"



KU 325/18
18,0 cm/7"

container system
container system
sistema de contenedor
système de conteneur
sistema del contenitore

KYE

nopa[®] instruments

Unser komplettes Container Programm finden Sie in unserem Katalog „Container System“.

For our complete range of sterilizing containers kindly refer to our catalogue „Container system“.

Para nuestro gama completa de contenedores, por favor consulte nuestro catálogo de „Sistema de contenedor“.

Pour notre gamme complet des conteneurs, consultez notre catalogue „Système de conteneur“.

Per nostro assortimento completo di contenitore, consultare il nostro catalogo „Sistema del Contenitore“.



COLOR SAMPLE BOARD



Erklärung zu unseren Symbolen • Explanation of our symbols • Explicación de nuestros símbolos
 • Explication de nos figures • Spiegazione dei nostri simboli

Wanne • Bottom • Fondo • Fond • Fondo



Wanne nicht gelocht
 Bottom not perforated
 Fondo no perforado
 Fond non poinçonné
 Fondo non perforato



Wanne gelocht
 Bottom perforated
 Fondo perforado
 Fond poinçonné
 Fondo perforato

Deckel • Lid • Tapa • Couvercle • Coperchio



Deckel gelocht
 Lid perforated
 Tapa perforada
 Couvercle poinçonné
 Coperchio perforato



Sicherheitsdeckel
 Safety lid
 Tapa de seguridad
 Couvercle de sécurité
 Coperchio di sicurezza



Deckel nicht gelocht
 Lid not perforated
 Tapa no perforada
 Couvercle non poinçonné
 Coperchio non perforato

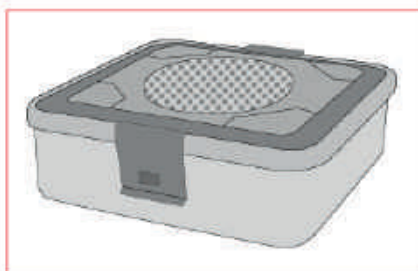

Zur Verwendung mit Sterilisationscontainern
 For use with sterilization containers
 Por uso con contenedores de esterilización
 Pour l'usage avec des conteneurs de stérilisation
 Per l'uso con contenitori di sterilizzazione

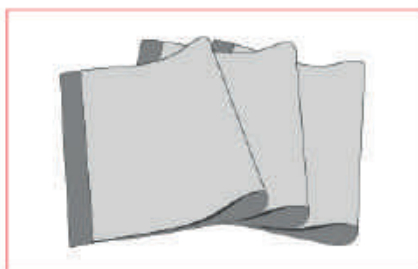

Zur Verwendung mit Weichverpackung
 For the use with soft packaging materials
 Por uso con envase blando
 Pour l'usage avec des emballages mous
 Per l'uso con imballaggio blando

1/2
Container



Deckel gelocht, allein
Lid perforated, only
Tapa perforada, suelta
Couvercle poinçonné, seul
Coperchio perforato, solo



L(mm) **B(mm)**
285 280

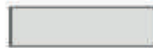

KYE 280/01



KYE 280/02



KYE 280/03



KYE 280/04



KYE 280/05



Sicherheitsdeckel alleine, nur zur Verwendung mit Deckel gelocht
Safety lid only, only for use with lid perforated
Tapa de seguridad suelta, sólo para uso con tapa perforada
Couvercle de sécurité seul, utilisation uniquement avec couvercle poinçonné
Coperchio di sicurezza solo, solo per uso con coperchio perforato



L(mm) **B(mm)**
285 280



KYE 281/01



KYE 281/02



KYE 281/03



KYE 281/04



KYE 281/05



Deckel nicht gelocht, allein
Lid not perforated, only
Tapa no perforada, suelta
Couvercle non poinçonné, seul
Coperchio non perforato, solo



L(mm) **B(mm)**
285 280



KYE 289/01



KYE 289/02



KYE 289/03



KYE 289/04



KYE 289/05

Bestellinformation: Wanne + Deckel
 Order information: Bottom + Lid
 Información de pedido: Fondo + Tapa
 Information de commande: Fond + Couvercle
 Informazione dell'ordine: Fondo + Coperchio

1/2
Container

KYE
 SK
 KYE
 SK
 KYE
 SK
 SU



Wanne gelocht, allein
 Bottom perforated, only
 Fondo perforado, suelto
 Fond poinçonné, seul
 Fondo perforato, solo



Wanne nicht gelocht, allein
 Bottom not perforated, only
 Fondo no perforado, suelto
 Fond non poinçonné, seul
 Fondo non perforato, solo



L(mm)	B(mm)	H(mm)	
285	280	100	KYE 284/10
285	280	135	KYE 284/13
285	280	150	KYE 284/15
285	280	200	KYE 284/20
285	280	260	KYE 284/26

L(mm)	B(mm)	H(mm)	
285	280	100	KYE 286/10
285	280	135	KYE 286/13
285	280	150	KYE 286/15
285	280	200	KYE 286/20
285	280	260	KYE 286/26



L(mm)	B(mm)	H(mm)	
255	245	30	SK 105/03
255	245	50	SK 105/05
255	245	60	SK 105/06
255	245	70	SK 105/07
255	245	100	SK 105/10

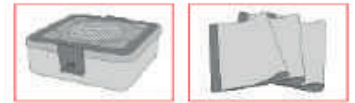

L(mm)	B(mm)	
255	245	SK 105/50

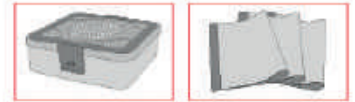

L(mm)	B(mm)	
255	255	SK 105/61

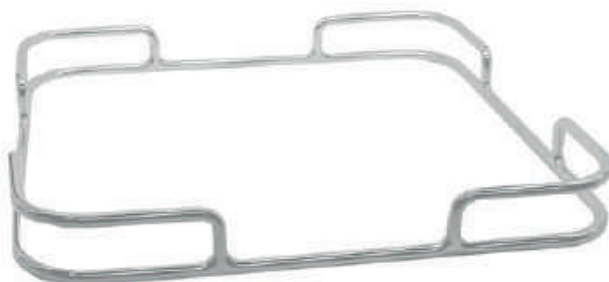

L(mm)	B(mm)	H(mm)	
255	255	30	SK 105/62





L(mm)	B(mm)	H(mm)	
255	245	130	SK 105/71
255	245	180	SK 105/72
255	245	230	SK 105/73



Lochblechsiebkorb
Perforated steel basket
Cestilla de acero perforado
Panier d'acier poinçonné
Cestello d'acciaio perforato



L(mm)	B(mm)	H(mm)	
255	245	50	SK 110/05
255	245	60	SK 110/06
255	245	70	SK 110/07
255	245	100	SK 110/10



Siebdeckel
Top for basket
Tapa para cestilla
Couvercle pour panier
Coperchio per cestello



L(mm)	B(mm)	
255	245	SK 110/50



3/4
Container



Deckel gelocht, allein
Lid perforated, only
Tapa perforada, suelta
Couvercle poinçonné, seul
Coperchio perforato, solo



L(mm) **B(mm)**
465 280



KYE 280/61



KYE 280/62



KYE 280/63



KYE 280/64



KYE 280/65



Sicherheitsdeckel alleine, nur zur Verwendung mit Deckel gelocht
Safety lid only, only for use with lid perforated
Tapa de seguridad suelta, sólo para uso con tapa perforada
Couvercle de sécurité seul, utilisation uniquement avec couvercle poinçonné
Coperchio di sicurezza solo, solo per uso con coperchio perforato



L(mm) **B(mm)**
465 280



KYE 281/61



KYE 281/62



KYE 281/63



KYE 281/64



KYE 281/65



Deckel nicht gelocht, allein
Lid not perforated, only
Tapa no perforada, suelta
Couvercle non poinçonné, seul
Coperchio non perforato, solo



L(mm) **B(mm)**
465 280



KYE 289/61



KYE 289/62



KYE 289/63



KYE 289/64

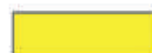

KYE 289/65

Bestellinformation: Wanne + Deckel
 Order information: Bottom + Lid
 Información de pedido: Fondo + Tapa
 Information de commande: Fond + Couvercle
 Informazione dell'ordine: Fondo + Coperchio

3/4
Container

KYE
 SK
KYE
 SK
 KYE
 SK
 SU



Wanne gelocht, allein
 Bottom perforated, only
 Fondo perforado, suelto
 Fond poinçonné, seul
 Fondo perforato, solo



Wanne nicht gelocht, allein
 Bottom not perforated, only
 Fondo no perforado, suelto
 Fond non poinçonné, seul
 Fondo non perforato, solo



L(mm)	B(mm)	H(mm)	
465	280	100	KYE 282/10
465	280	135	KYE 282/13
465	280	150	KYE 282/15

L(mm)	B(mm)	H(mm)	
465	280	100	KYE 283/10
465	280	135	KYE 283/13
465	280	150	KYE 283/15



L(mm)	B(mm)	H(mm)	
405	255	30	SK 205/03
405	255	50	SK 205/05
405	255	60	SK 205/06
405	255	70	SK 205/07
405	255	100	SK 205/10

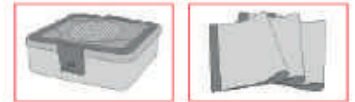

L(mm)	B(mm)	
405	255	SK 205/50

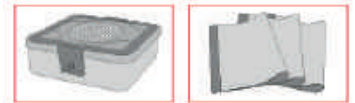

L(mm)	B(mm)	
405	255	SK 205/61



L(mm)	B(mm)	H(mm)	
405	255	30	SK 205/62

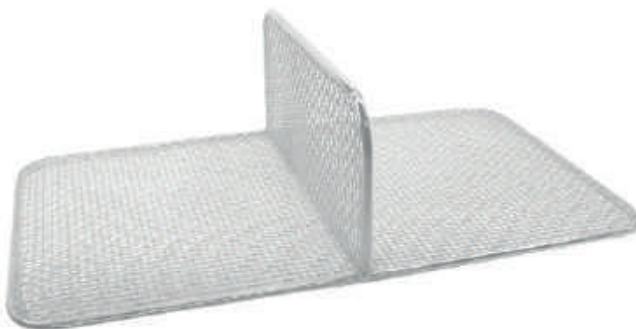

L(mm)	B(mm)	H(mm)	
405	250	130	SK 205/71



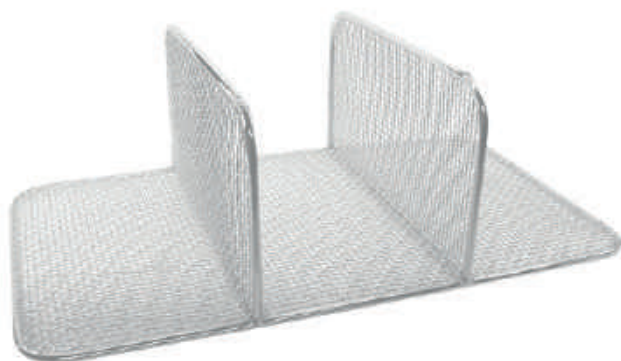

L(mm) B(mm) H(mm)

405 250 130 **SK 205/72**



KYE

SK

KYE

SK

KYE

SK

SU



Lochblechsiebkorb
Perforated steel basket
Cestilla de acero perforado
Panier d'acier poinçonné
Cestello d'acciaio perforato



L(mm) B(mm) H(mm)

410 250 50 **SK 210/05**
410 250 60 **SK 210/06**
410 250 70 **SK 210/07**
410 250 100 **SK 210/10**



Siebdeckel
Top for basket
Tapa para cestilla
Couvercle pour panier
Coperchio per cestello



L(mm) B(mm)

410 250 **SK 210/50**



1/1
Container

Deckel gelocht, allein
Lid perforated, only
Tapa perforada, suelta
Couvercle poinçonné, seul
Coperchio perforato, solo



L(mm) **B(mm)**
580 280



KYE 280/51



KYE 280/52



KYE 280/53



KYE 280/54



KYE 280/55

Sicherheitsdeckel alleine, nur zur Verwendung mit Deckel gelocht
Safety lid only, only for use with lid perforated
Tapa de seguridad suelta, sólo para uso con tapa perforada
Couvercle de sécurité seul, utilisation uniquement avec couvercle poinçonné
Coperchio di sicurezza solo, solo per uso con coperchio perforato



L(mm) **B(mm)**
580 280

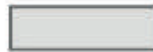

KYE 281/51



KYE 281/52



KYE 281/53



KYE 281/54



KYE 281/55

Deckel nicht gelocht, allein
Lid not perforated, only
Tapa no perforada, suelta
Couvercle non poinçonné, seul
Coperchio non perforato, solo



L(mm) **B(mm)**
580 280



KYE 289/51



KYE 289/52



KYE 289/53



KYE 289/54

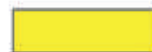

KYE 289/55

Bestellinformation: Wanne + Deckel
 Order information: Bottom + Lid
 Información de pedido: Fondo + Tapa
 Information de commande: Fond + Couvercle
 Informazione dell'ordine: Fondo + Coperchio

1/1
Container

KYE
 SK
 KYE
 SK
KYE
 SK
 SU



Wanne gelocht, allein
 Bottom perforated, only
 Fondo perforado, suelto
 Fond poinçonné, seul
 Fondo perforato, solo



Wanne nicht gelocht, allein
 Bottom not perforated, only
 Fondo no perforado, suelto
 Fond non poinçonné, seul
 Fondo non perforato, solo



L(mm)	B(mm)	H(mm)	
580	280	100	KYE 285/10
580	280	135	KYE 285/13
580	280	150	KYE 285/15
580	280	200	KYE 285/20
580	280	260	KYE 285/26

L(mm)	B(mm)	H(mm)	
580	280	100	KYE 287/10
580	280	135	KYE 287/13
580	280	150	KYE 287/15
580	280	200	KYE 287/20
580	280	260	KYE 287/26

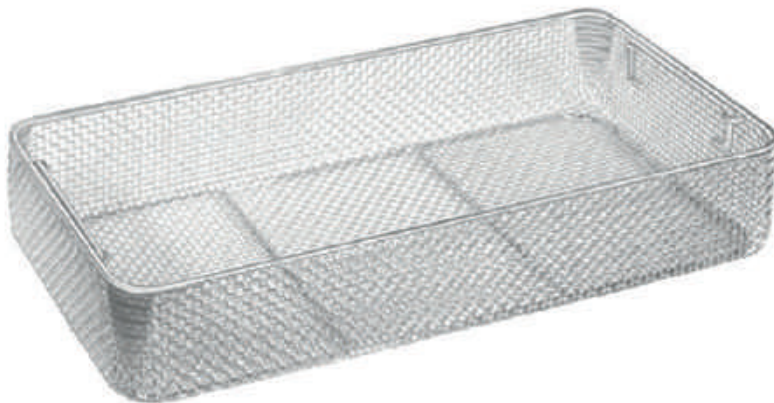

L(mm)	B(mm)	H(mm)	
485	255	30	SK 305/03
485	255	50	SK 305/05
485	255	60	SK 305/06
485	255	70	SK 305/07
485	255	100	SK 305/10
540	255	30	SK 307/03
540	255	50	SK 307/05
540	255	60	SK 307/06
540	255	70	SK 307/07
540	255	100	SK 307/10

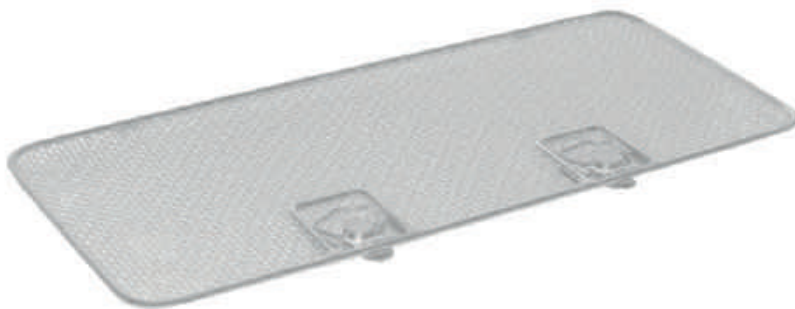

L(mm)	B(mm)	
485	255	SK 305/50
540	255	SK 307/50



KYE

SK

KYE

SK

KYE

SK

SU



L(mm)	B(mm)
545	255

SK 307/61



L(mm)	B(mm)	H(mm)
545	255	30

SK 307/62

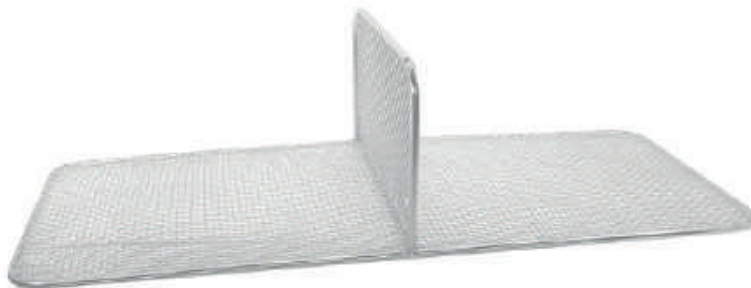

L(mm)	B(mm)	H(mm)
510	250	130
510	250	180
510	250	230

SK 307/71

SK 307/75

SK 307/76

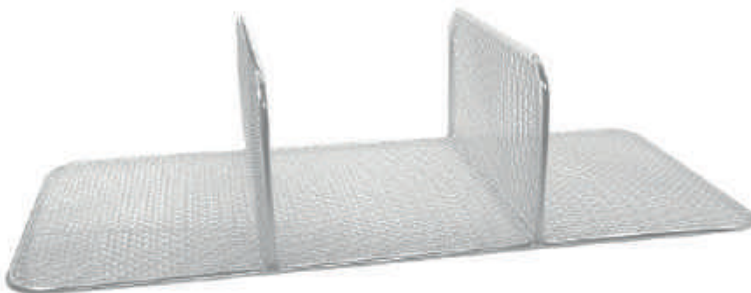

L(mm)	B(mm)	H(mm)
510	250	130
510	250	180
510	230	230

SK 307/72

SK 307/78

SK 307/79



Lochblechsiebkorb
 Perforated steel basket
 Cestilla de acero perforado
 Panier d'acier poinçonné
 Cestello d'acciaio perforato



L(mm)	B(mm)	H(mm)	
480	250	50	SK 310/05
480	250	60	SK 310/06
480	250	70	SK 310/07
480	250	100	SK 310/10
540	250	50	SK 311/05
540	250	60	SK 311/06
540	250	70	SK 311/07
540	250	100	SK 311/10

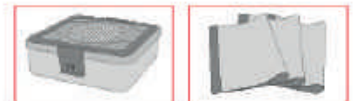

Siebdeckel
 Top for basket
 Tapa para cestilla
 Couverture pour panier
 Coperchio per cestello



L(mm)	B(mm)	
480	250	SK 310/50
540	250	SK 311/50

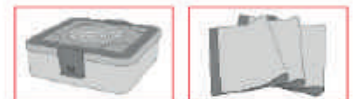

VERSCHIEDENES
VARIOUS ITEMS
ARTICULOS DIVERSOS
ARTICLES DIVERS
ARTICOLI DIVERSI

SU

nopa[®] instruments

Unser komplettes Programm Verschiedenes finden Sie in unserem Katalog „Container System“.

For our complete range of Various items kindly refer to our catalogue „Container system“.

Para nuestro gama completa de Artículos Diversos, por favor consulte nuestro catálogo de „Sistema de contenedor“.

Pour notre gamme complet des Articles Divers, consultez notre catalogue „Système de conteneur“.

Per nostro assortimento completo di Articoli Diversi, consultare il nostro catalogo „Sistema del Contenitore“.





Ø(mm)

- 40 **SU 105/40**
- 45 **SU 105/45**
- 55 **SU 105/55**
- 75 **SU 105/75**



Ø(mm)

- 40 **SU 106/40**
- 45 **SU 106/45**
- 55 **SU 106/55**
- 75 **SU 106/75**



L(mm) Ø(mm)

- 240 60 **SU 108/24**

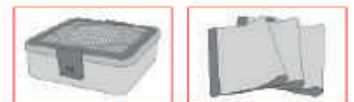



L(mm)	B(mm)	H(mm)	
30	30	30	SU 121/02
30	40	20	SU 121/04
40	40	20	SU 121/06
40	40	40	SU 121/08
60	60	20	SU 121/10
60	60	40	SU 121/12
60	60	60	SU 121/14
80	40	20	SU 121/16
80	40	30	SU 121/18
80	40	40	SU 121/20
80	80	20	SU 121/22
80	80	40	SU 121/24
80	80	60	SU 121/26
80	80	80	SU 121/28
100	100	10	SU 121/30
105	70	25	SU 121/32
120	120	30	SU 121/34
120	120	60	SU 121/36
150	50	35	SU 121/38
190	85	100	SU 121/40
200	100	35	SU 121/42
220	140	50	SU 121/44
235	80	30	SU 121/46
235	155	40	SU 121/48
240	30	40	SU 121/50
240	120	35	SU 121/52
240	240	60	SU 121/54
240	240	80	SU 121/56
275	175	35	SU 121/58
275	200	35	SU 121/60





L(mm)	B(mm)	H(mm)	
120	250	30	SU 150/03
120	250	50	SU 150/05
120	250	60	SU 150/06
120	250	70	SU 150/07
120	250	100	SU 150/10
240	250	30	SU 151/03
240	250	50	SU 151/05
240	250	60	SU 151/06
240	250	70	SU 151/07
240	250	100	SU 151/10
255	245	30	SU 152/03
255	245	50	SU 152/05
255	245	60	SU 152/06
255	245	70	SU 152/07
255	245	100	SU 152/10
405	250	30	SU 153/03
405	250	50	SU 153/05
405	250	60	SU 153/06
405	250	70	SU 153/07
405	250	100	SU 153/10
405	255	30	SU 154/03
405	255	50	SU 154/05
405	255	60	SU 154/06
405	255	70	SU 154/07
405	255	100	SU 154/10
480	250	30	SU 155/03
480	250	50	SU 155/05
480	250	60	SU 155/06
480	250	70	SU 155/07
480	250	100	SU 155/10
485	255	30	SU 156/03
485	255	50	SU 156/05
485	255	60	SU 156/06
485	255	70	SU 156/07
485	255	100	SU 156/10

L(mm)	B(mm)	H(mm)	
480	360	30	SU 157/03
480	360	50	SU 157/05
480	360	60	SU 157/06
480	360	70	SU 157/07
480	360	100	SU 157/10
480	480	30	SU 158/03
480	480	50	SU 158/05
480	480	60	SU 158/06
480	480	70	SU 158/07
480	480	100	SU 158/10
515	245	30	SU 159/03
515	245	50	SU 159/05
515	245	60	SU 159/06
515	245	70	SU 159/07
515	245	100	SU 159/10
540	250	30	SU 160/03
540	250	50	SU 160/05
540	250	60	SU 160/06
540	250	70	SU 160/07
540	250	100	SU 160/10

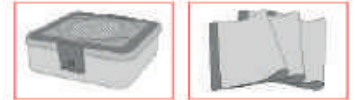

L(mm)	B(mm)	
120	250	SU 150/20
240	250	SU 151/20
255	245	SU 152/20
405	250	SU 153/20
405	255	SU 154/20
480	250	SU 155/20
485	255	SU 156/20
480	360	SU 157/20
480	480	SU 158/20
515	245	SU 159/20
540	250	SU 160/20

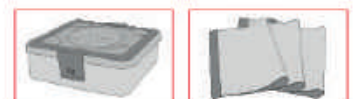



KYE

SK

KYE

SK

KYE

SK

SU



SU 509/25



SU 509/45



Nur Deckel farbig
Lid colored only
Solamente tapa en diferentes colores
Seulement de couvercle de couleurs différentes
Solo coperchio colorato

L(mm)	B(mm)	H(mm)			
250	60	50	SU 509/25	SU 509/26	SU 509/27
450	70	70	SU 509/45	SU 509/46	SU 509/47



Nur Deckel farbig
Lid colored only
Solamente tapa en diferentes colores
Seulement de couvercle de couleurs différentes
Solo coperchio colorato

L(mm)	B(mm)	H(mm)			
250	60	50	SU 512/25	SU 512/26	SU 512/27
450	70	70	SU 512/45	SU 512/46	SU 512/47



L(mm)	B(mm)	H(mm)	für 1 Endoskop for 1 Telescope	für 2 Endoskope for 2 Telescopes
180	80	52	SU 515/18	
290	80	52	SU 515/29	SU 516/29
460	80	52	SU 515/46	SU 516/46
600	80	52	SU 515/60	
640	150	77	SU 515/64	
670	80	52	SU 515/67	
700	80	52	SU 515/70	



Mit Silikonfixierungen
with silicon fixations

KYE

SK

KYE

SK

KYE

SK

SU



L(mm)	B(mm)	H(mm)	
290	160	52	SU 520/05
310	150	77	SU 520/10
460	160	52	SU 520/20
460	225	52	SU 520/30
580	160	52	SU 520/40



ENDOSKOPIE
ENDOSCOPY
ENDOSCOPIA
ENDOSCOPIE
ENDOSCOPIA

X

nopa[®] instruments

Weitere Endoskopie-Instrumente finden Sie in unserem Katalog „Endoskopie“.

For further endoscopic instruments kindly refer to our catalogue „Endoscopy“.

Para instrumental de endoscopia adicional, por favor consulte nuestro catálogo de „Endoscopia“.

Pour des instruments d'endoscopie supplémentaires, consultez notre catalogue „Endoscopie“.

Per gli altri strumenti endoscopia, consultare il nostro catalogo „Endoscopia“.



>> Trokarhülsen und Trokare >> Trocar Sleeves and Trocars >> Camisa para trocares y trocares >> Trocards à manche et trocards >> Manicotti trequarti e trequarti	393	XK
>> Easy Clean	394-399	XM
>> Sinuskopie, Otoskopie >> Sinuscopy, otoscopy >> Senoscopia, otoscopia >> Sinuscopie, otoscopie >> Sinuscopia, otoscopia	400-402	XP
>> Flexibles Nasopharyngoskop >> Flexible Nasopharyngoscope >> Nasopharyngoscopio flexible >> Nasopharyngoscope flexible >> Nasopharyngoscopio flessibile	403	XQ
>> HF-Instrumente und Zubehör >> HF-Instruments and accessories >> AF-instrumentos y accesorios >> HF-instruments et accessoires >> AF-strumenti ed accessori	404-411	XR
>> Kaltlichtkabel, Zoom Adapter >> Fibre optic cable, Zoom Adapter >> Cable fibra óptica, Zoom Adaptador >> Câble fibre optique, Zoom Connexion >> Cavo fibra ottica, Zoom Adattatore	412-414	XT

Wundhaken mit Kaltlichtbeleuchtung
 Retractor with fibreoptic illumination
 Retractor con iluminación de fibra óptica
 Rétracteur avec illumination par fibre optique
 Divaricatore con illuminazione a fibre ottiche



FERREIRA
AK 451/10
 10 cm/4"

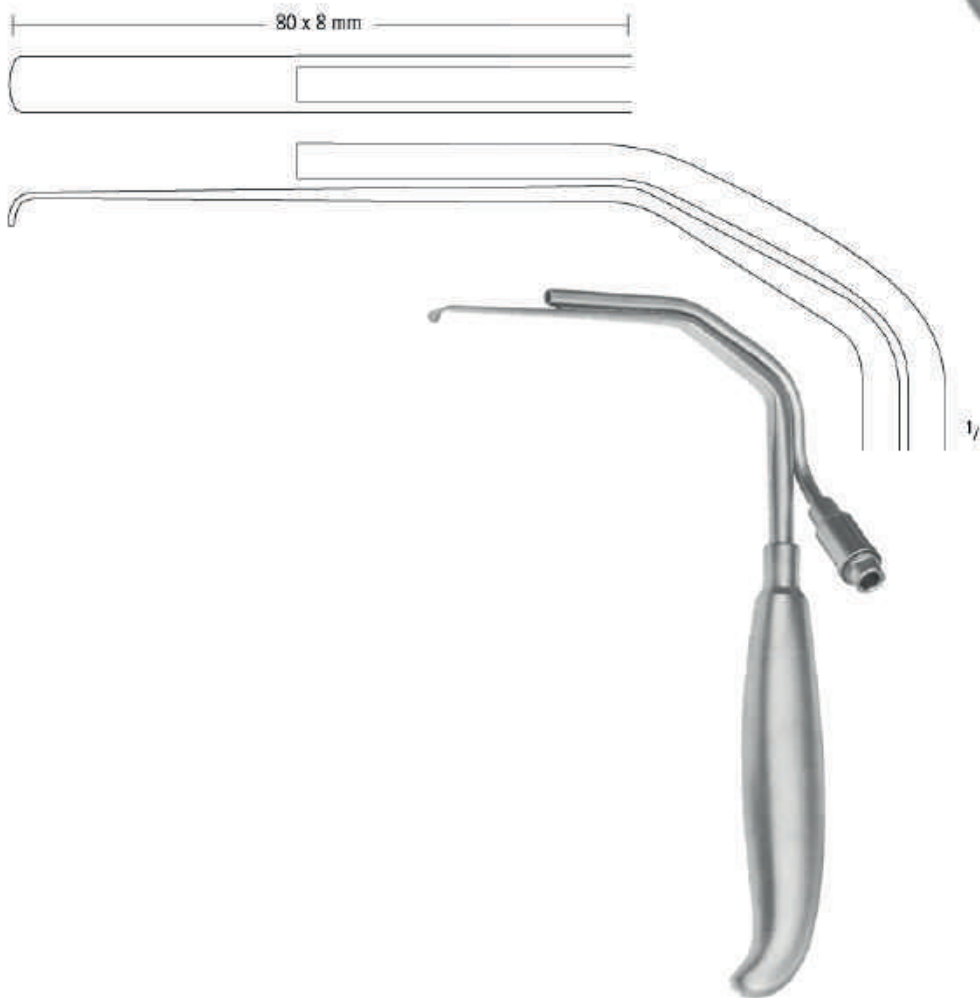

AK 452/15

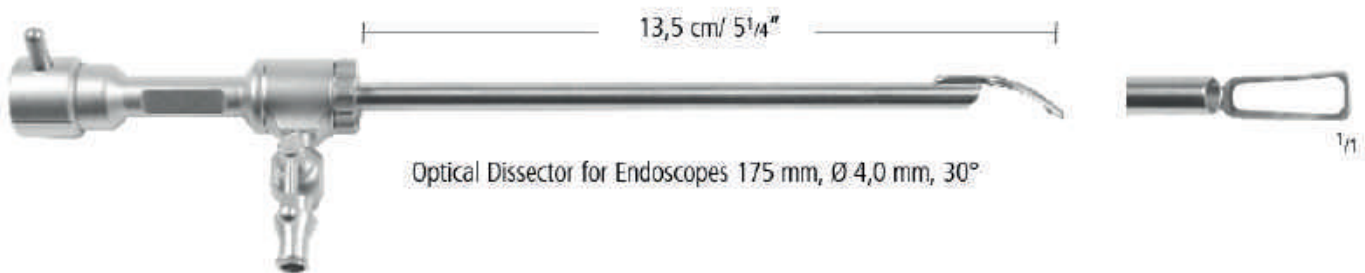

Optical Dissector for Endoscopes 175 mm, Ø 4,0 mm, 30°

AK 456/01

Trokarhülsen und Trokare
Trocar Sleeves and Trocars
Camisa para trocares y trocares
Trocards à manche et trocards
Manicotti trequarti e trequarti

XK

XM

XP

XQ

XR

XT



Ⓐ + Ⓑ Universal sheaths with rotating stopcocks

UNIVERSAL SHEATHS L = 175 mm

	Ø mm	A	B
STANDARD	2,7	XK 709/01	XK 709/02
	4,0	XK 709/11	XK 709/12
SMALL JOINT	2,7	XK 709/31	XK 709/32



TROCARS AND OBTURATOR

	Ø mm	∧	∩
STANDARD	2,7	XK 710/01	XK 710/02
	4,0	XK 710/11	XK 710/12
SMALL JOINT	2,7	XK 710/31	XK 710/32

easyClean[®]



XM 010/00



XM 014/00



Ø 5,0 mm L 18,0 cm/7" **XM 020/18**

höchste Präzision und Qualität >> maximum precision and quality standards



Bestellinformation: Bestellen Sie bitte Griff, Schaft und Arbeitseinsatz.
 Ordering information: Please order handle, tube and working tip.

easyClean[®]

XK

XM

XP

XQ

XR

XT



XM 016/00



Ø 5,0 mm

L
18,0 cm/7"

XM 020/18

höchste Präzision und Qualität >> maximum precision and quality standards



Bestellinformation: Bestellen Sie bitte Griff, Schaft und Arbeitseinsatz.
Ordering information: Please order handle, tube and working tip.

Biopsie, scharfe Präparation
 Biopsy, sharp dissection
 Biopsía, disección en punta
 Biopsie, dissection tranchant
 Biopsia, dissezione tagliente

easyClean[®]



	1/1	Ø 5,0 mm	18,0 cm/7" XM 104/18
STANZE PUNCH			
	1/1	Ø 5,0 mm	XM 108/18
HAKENSTANZE HOOK PUNCH			
	1/1	Ø 5,0 mm	XM 130/18
MICROSCHERE MICRO SCISSORS			
	1/1	Ø 5,0 mm	XM 131/18
MICROSCHERE GEBOGEN MICRO SCISSORS CURVED			
	1/1	Ø 5,0 mm	XM 134/18
HAKENSCHERE HOOK SCISSORS			
	1/1	Ø 5,0 mm	XM 138/18
METZENBAUM SCHERE METZENBAUM SCISSORS			
	1/1	Ø 5,0 mm	XM 139/18
METZENBAUM SCHERE GEBOGEN METZENBAUM SCISSORS CURVED			

Stumpfe Präparation, Fasszangen
Blunt Dissection, grasping forceps
Disección roma, pinzas de aprehensión
Dissection émoussée, pinces à préhension
Dissezione smusse, pinze da presa

easyClean[®]



XK

XM

XP

XQ

XR

XT

Fasszangen
Grasping Forceps
Pinzas de aprehensión
Pinces à préhension
Pinze da presa

easyClean[®]



1/1

Ø 5,0 mm

18,0 cm/7"

XM 212/18

SCHARFER ATRAUMATISCHER GREIFER
SHARP ATRAUMATIC GRASPER



1/1

Ø 5,0 mm

XM 214/18

GEZAHNTER GREIFER KOBRA
TOOTHED GRASPER COBRA



1/1

Ø 5,0 mm

XM 216/18

ALLIGATOR GREIFZANGE
ALLIGATOR GRASPING FORCEPS



1/1

Ø 5,0 mm

5,0 x 30,0 mm
5,0 x 40,0 mm
5,0 x 50,0 mm

XM 220/18
XM 221/18
XM 222/18

DE BAKEY



1/1

Ø 5,0 mm

2,5 x 30,0 mm
2,5 x 40,0 mm
2,5 x 50,0 mm

XM 228/18
XM 229/18
XM 230/18

GLASSMAN



1/1

Ø 5,0 mm

XM 236/18

ALLIS

Fasszangen
Grasping Forceps
Pinzas de aprehensión
Pincès à préhension
Pinze da presa

easyClean[®]



BABCOCK

1/n

Ø 5,0 mm

18,0 cm/7"

XM 245/18



**KRALLENGREIFER
CLAW FORCEPS**

1/n

Ø 5,0 mm

XM 254/18



McKERNAN

1/n

Ø 5,0 mm

XM 258/18



HUNTER

1/n

Ø 5,0 mm

XM 260/18

XK

XM

XP

XQ

XR

XT

Scharfe Präparation, Faszangen
 Sharp dissection, Grasping Forceps
 Disección en punta, Pinzas de aprehensión
 Dissection tranchant, Pincas à préhension
 Dissezione tagliente, Pinze da presa

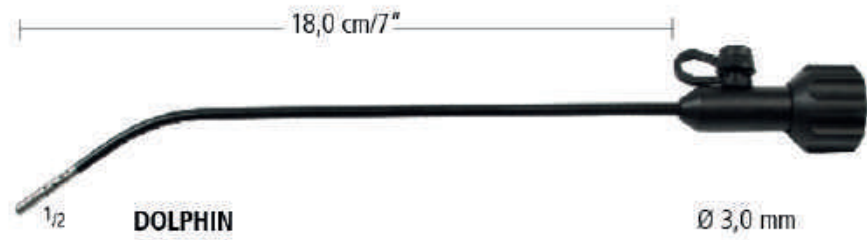



>> autoklavierbar
autoclavable

>> mit Anschluss für
with adaptors for

Storz
Wolf
ACMI

1/1

	STANDARD 90°			
Ø mm	$\alpha = 0^\circ$	$\alpha = 30^\circ$	$\alpha = 70^\circ$	
2,7	XP 700/30	XP 700/33	XP 700/37	



>> autoklavierbar
autoclavable

>> mit Anschluss für
with adaptors for

Storz
Wolf
ACMI

1/1

Arthroscope	Ø mm	$\alpha = 0^\circ$	$\alpha = 30^\circ$	$\alpha = 45^\circ$	$\alpha = 70^\circ$	Wide angle
	4,0	XP 701/40	XP 701/43	XP 701/45	XP 701/47	



>> autoklavierbar
autoclavable

>> mit Anschluss für
with adaptors for

Storz
Wolf
ACMI

1/1

Ø mm	$\alpha = 0^\circ$	$\alpha = 30^\circ$	$\alpha = 70^\circ$	Wide angle
4,0	XP 703/40	XP 703/43	XP 703/47	

Otoskopie
Otoscopy
Otoscofia
Otoscopie
Otoscofia



>> autoklavierbar
autoclavable

>> mit Anschluss für
with adaptors for

Storz
Wolf
ACMI

	STANDARD 90°		
Ø mm	$\alpha = 0^\circ$	$\alpha = 30^\circ$	$\alpha = 70^\circ$
2,7	XP 704/30	XP 704/33	XP 704/37



>> autoklavierbar
autoclavable

>> mit Anschluss für
with adaptors for

Storz
Wolf
ACMI

	STANDARD 90°	
Ø mm	$\alpha = 0^\circ$	$\alpha = 30^\circ$
4,0	XP 718/40	XP 718/43

Flexibles Nasopharyngoskop
Flexible Nasopharyngoscope
Nasopharyngoscopio flexible
Nasopharyngoscope flexible
Nasopharyngoscopio flessibile

XK

XM

XP

XQ

XR

XT

flexible nasopharyngoscope

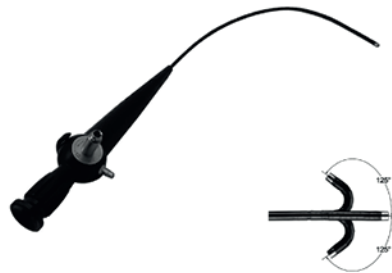

XQ 510/30

Das nopa Nasopharyngoskop wird komplett mit Aufbewahrungskoffer und Drucktester geliefert.
The nopa nasopharyngoscope will be delivered in a case and with a pressure testing device.

Flexibles Nasopharyngoskop

Beschreibung XQ 510/30

Diese neue Generation des flexiblen Nasopharyngoskops von nopa wurde unter Berücksichtigung der neuesten Produktionsmethoden und Technologien in enger Zusammenarbeit mit klinischen Anwendern entwickelt.

Die innovativen Besonderheiten und die herausragende optische Qualität garantieren dem Benutzer ein optimales Bild.

Die neue Generation der Bildübertragungs-Technik liefert brillante Detailaufnahmen sowohl in den Ecken eines Bildes als auch in der Bildmitte. Das Erkennen kleinster Strukturen wird dadurch erheblich erleichtert. Die Wiedergabe der natürlichen Farben ermöglicht dem Benutzer eine bessere Diagnostik.

Das nopa Nasopharyngoskop bietet ein Höchstmaß an Hygiene.

Technische Daten

XQ 510/30

nopa Nasopharyngoskop

Bildwinkel:	85°
Tiefenschärfe:	2,5 - 5,0 mm
Außendurchmesser:	3,6 mm
Außendurchmesser distales Ende:	3,6 mm
Nutzlänge:	300 mm

Schwenkbereich des distalen Endes

Aufwärts:	125°
Abwärts:	125°

Technische Änderungen zur Produktverbesserung vorbehalten.

flexible nasopharyngoscope

Description XQ 510/30

This new generation of the flexible nasopharyngoscope from nopa has been newly developed in close cooperation with clinical users, with an eye to production methods and technologies.

The innovative features and the outstanding optical quality provide the best image for the user.

The new generation of image transmission technology provides brilliant detail definition at the edges of the images as well as in the centre. Recognition of even the smallest structures is thereby greatly facilitated. The natural colour rendition assists the user with better diagnostic.

The new generation is also designed for optimum hygiene.

Technical data

XQ 510/30

nopa nasopharyngoscope

Field of view:	85°
Depth of field:	2,5 - 5,0 mm
Outer diameter insertion tube:	3,6 mm
Outer diameter distal end:	3,6 mm
Working length:	300 mm

Bending range of distal tip

Upward:	125°
Down:	125°

Specification subject to change without notice.

Elektrodenhandgriffe
Electrode handles
Mangos porta-electrodos
Manches porte-électrodes
Mancini porta elettrodi



ERBE
XR 800/01



MARTIN/BERCHTOLD
XR 800/05



MARTIN/BERCHTOLD
XR 801/05

Elektrodenhandgriffe mit Kabel
 Electrode handles with cable
 Mangos porta-electrodos con cable fijo
 Manches porte-électrodes avec câble
 Mancini porta elettrodi con cavo

XK

XM

XP

XQ

XR

XT



MARTIN/BERCHTOLD
XR 803/05

ERBE (U.S.)
XR 804/01

VALLEYLAB
XR 805/09

VALLEYLAB
XR 806/09

Anschlusskabel
 Connection cords
 Cables de conexión
 Câbles de raccordement
 Cavi da connessione

monopolar

bipolar



MARTIN / BERCHTOLD

300 cm
500 cm

XR 827/03
XR 827/05

XR 828/03
XR 828/05

XR 830/03
XR 830/05

monopolar

bipolar

monopolar

bipolar



300 cm
500 cm

ERBE
XR 831/03
XR 831/05
(ACC/ICC)

ERBE
XR 831/13
(T-Serie)

ERBE/SELECT
XR 832/03
XR 832/05

ERBE
XR 833/03
XR 833/05

VALLEYLAB
XR 834/03
XR 834/05
(in D nicht zulässig
nach MedGV)

Anschlusskabel
 Connection cords
 Cables de conexión
 Câbles de raccordement
 Cavi da connessione

für neutralelektroden for patient plates



300 cm
 500 cm



XR 835/35
XR 835/55



300 cm
 500 cm



XR 836/31
XR 836/51

monopolar



Monopolares Hochfrequenzkabel
 Monopolar high frequency cord
 L = 3,0 m **XR 837/03**
 L = 5,0 m **XR 837/05**



XR 838/04
 10,0 cm/4"
 4,0 mm

XK

XM

XP

XQ

XR

XT

Elektroden
Electrodes
Electrodos
Electrodes
Elettrodi

universal



XR 841/01



XR 841/02



XR 841/03



XR 841/04



XR 841/05



XR 841/06



XR 841/07



XR 841/08



XR 841/09



XR 841/10



XR 841/11



XR 841/12

Elektroden
Electrodes
Electrodos
Electrodes
Elettrodi

XX

XM

XP

XQ

XR

XT

universal



XR 843/01



XR 843/02



XR 843/03



XR 843/04



XR 843/05



XR 843/06



XR 843/07



XR 843/08



XR 843/09

Bi-Koagulations-Pinzetten
 Bi-Coagulation-Forceps
 Pinzas para la Bi-Coagulación
 Pince pour la Bi-Coagulation
 Pinze per la Bi-Coagulazione



16,0 cm/6 ¹ / ₄ "	XR 890/16A	XR 891/16C	XR 894/16C		
16,0 cm/6 ¹ / ₄ "	XR 890/16C	XR 891/16D	XR 894/16D		
16,0 cm/6 ¹ / ₄ "	XR 890/16E	XR 891/16E			
20,0 cm/8"	XR 890/20A	XR 891/20A	XR 894/20A		
20,0 cm/8"	XR 890/20C	XR 891/20C	XR 894/20C	XR 895/20C	XR 896/20C
20,0 cm/8"	XR 890/20E	XR 891/20F	XR 894/20E		
20,0 cm/8"			XR 894/20F		
22,0 cm/8 ³ / ₄ "	XR 890/22A	XR 891/22C	XR 894/22D		
22,0 cm/8 ³ / ₄ "	XR 890/22C		XR 894/22E		XR 896/22C

A=2,0 mm

C=1,0 mm



D=0,5 mm

E=Nadel

F=Profil



11,0 cm/4 ¹ / ₃ "	XR 898/11D	XR 899/11D
11,0 cm/4 ¹ / ₃ "	XR 898/11E	XR 899/11E

Kaltlichtkabel
Fibre optic cable
Cable fibra óptica
Câble fibre optique
Cavo fibra ottica

XK

XM

XP

XQ

XR

XT



- XT 035/18** Ø 3,5 mm, 180 cm
- XT 035/23** Ø 3,5 mm, 230 cm
- XT 035/30** Ø 3,5 mm, 300 cm

- XT 045/18** Ø 4,5 mm, 180 cm
- XT 045/23** Ø 4,5 mm, 230 cm
- XT 045/30** Ø 4,5 mm, 300 cm

- XT 060/23** Ø 6,0 mm, 230 cm

Kaltlicht-Grundkabel
Basic fibre optic cable



- XT 070/18** Ø 4,5 mm, 180 cm
- XT 070/23** Ø 4,5 mm, 230 cm
- XT 070/30** Ø 4,5 mm, 300 cm

- >> **Zusätzliche Isolierung**
- >> **Metallspirale**
- >> **Silikonmantel**
- >> **Sterilisierbar**

- >> **Additionally insulated**
- >> **Metal spiral**
- >> **Silicon tube**
- >> **Autoclavable**

Adapter
Adapter
Adaptador
Connexion
Adattatore

Projektor-Seite
Projector side

Endoskop-Seite
Endoscope side

XT 100/01



STORZ



XT 100/11

STORZ/WINTER + IBE
OLYMPUS/STRYKER

XT 100/02



WOLF/HENKE-SASS



XT 100/12

WOLF/HENKE-SASS

XT 100/03



ACM/HEINE



XT 100/13

ACM/HEINE

XT 100/04



WINTER + IBE

XT 100/05



OLYMPUS

Bestellinformation / Ordering information

>> **Bitte bestellen Sie Kaltlichtgrundkabel mit 2 Adaptern**

>> **Please order the basic fibre optic cable and two adapters**

Zoom - Adapter
 Zoom - Adapter
 Zoom - Adaptador
 Zoom - Connexion
 Zoom - Adattatore

XK

XM

XP

XQ

XR

XT



XT 361/40

Zoom - Objektiv	15 mm - 25 mm
zoom - objective	15 mm - 25 mm



XT 361/50

Zoom - Objektiv	25 mm - 40 mm
Zoom - objective	25 mm - 40 mm

Inhaltsverzeichnis

	Seite		Seite
A		BARTH , Ohrlöffel	289
ABRAHAM , Tonsillennmesser	247	BAUMGARTNER , Nadelhalter	105
ACM/HEINE , Adapter	412	BEALES , Elevatorien	299
Adenotome	354	BECKMANN(NEGUS) , Ringmesser	353
ADLERKREUTZ , Pinzetten	42	BECKMANN , Nasenspekula	311
ADSON , Hartmetallpinzetten TUC	57	BECKMANN , Ringmesser	353
ADSON , Nadelhalter	105	BEER , Cilienpinzetten	51
ADSON , Pinzetten	36, 37	BELLUCCI , Mikro Ohrzängchen	287
ADSON , Saugrohre	160	BERCHTOLD/MARTIN , Anschlusskabel	406
ADSON-BABY , selbsthaltender Wundsperrerr	152	BERCHTOLD/MARTIN , Elektrohandgriffe	404
ADSON-BROWN , Pinzetten	37	BERCHTOLD/MARTIN , Elektrohandgriffe mit Kabel	405
ADSON-MICRO , Pinzetten	36	BERNHARD , Tuchklemmen	30
ADSON-TOENNIS-DELICATE , Hartmetallscheren TUC	93	Besteck, Diagnostik-	192, 193
ADVENTITIA , Mikroscheren	80, 82	BEYER , Hohlmeißelzangen	225
ALDERDYCE , Elevatorien	217	BEYER , Stanzen	288
ALEXANDER , Meißel	198	Bi-Koagulations-Pinzetten	410
ALLIGATOR , Kehlkopfpolypenzange	273	BILLEAU , Ohrschlingen	290
ALLIS , Fasszange	398	Biopsie	396
ALLIS , Gewebefasszängchen	17	BLOHMKE , Tonsillenzangen	252
ALM , Wundsperrerr	149	BLUMENTHAL , Hohlmeißelzangen	223
ALY , Sensibilitätsinstrument	188	Blutdruckmessapparate	191
ANDERSON-NEIVERT , Osteotome	352	BÖHLER , Hohlmeißelzangen	225
ANDREWS-PYNCHON , Saugrohre	157	BOIES , Instrumente zur Nasenplastik	356
Anlegezangen	19	BOLGER-KUHN , Küretten	347
Anschlusskabel	406, 407	BONACCOLTO , Nahtpinzetten	54
Arbeitseinsätze, easyClean	396-399	BONN MODELL , Nahtpinzetten	54
ARRUGA , Hartmetallnadelhalter TUC	115	BONNEY , Fasspinzetten	44
ARRUGA , Nadelhalter	102	BONNEY , Hartmetallpinzetten TUC	58
Arterienklemmen	21-28	BOSE , Dilatatoren	241
ASCH , Septumrichtzangen	355	BOSE , Tracheal-Häkchen	242
AUFRICHT GLABELLA , Nasenraspeln	340	BÖTTCHER , Tonsillenscheren	72
AUFRICHT(WALTER) , Instrumente zur Nasenplastik	346	BOUCHERON , Ohrspekula	279
AUFRICHT , Instrumente zur Nasenplastik	346	BOWMAN , Speichelgangsonden	274
AUFRICHT , Instrumente zur Nasenplastik mit Kaltlichtbeleuchtung	346	BOYLE-DAVIS , Mundsperrerr	233
AUFRICHT , Nasenraspeln	340	BOYNTON , Hartmetallnadelhalter TUC	115
AUFRICHT , Periost-Elevatorien	336	BOYNTON , Nadelhalter	102
AUSTIN , Mikropinzetten	46	BRODIE , Sonden	154
B		BROPHY , Pinzetten	40
BABCOCK , Darmfasszangen	17	BROPHY-SULLIVAN , feine Scheren	75
BABCOCK , Fasszange	399	BROWN , Pinzetten	41
BABY-ADSON , selbsthaltende Wundsperrerr	152	BROWN-ADSON , Pinzetten	37
BABY-CRILE-WOOD , Hartmetallnadelhalter TUC	111	BRUENINGS , Aufsätze	256, 257
BABY-CRILE-WOOD , Nadelhalter	104	BRUENINGS , Ohrspekula	280
BABY-LEXER , Präparierschere	71	BRUENINGS , Siebbein- und Septumzangen	330
BABY-METZENBAUM , Präparierschere	66	BRUENINGS , Tonsillennmesser	247
BABY-MIXTER , Präparier- und Ligaturklemmen	29	BRUENINGS , Tonsillenschnürer	254
BABY-POOLE , Saugrohre	158	BRUENINGS , Zungendrücker	239
BABY-SENN-MILLER , feine Wundhaken	141	BRUENINGS-BRUNK , Wundhaken	358
BABY-WEITLANER , selbsthaltende Wundsperrerr	150	BRUNS , scharfe Löffel	210, 213
BABY-WEITLANER , Wundsperrerr	150	Bruststütze für Mundsperrerr	236
BACKHAUS , Tuchklemmen	31	BRYANT , Schwammzange	130
BACON , Hohlmeißelzangen	224	BUCK , Ligaturscheren	78
BAINBRIDGE , Arterienklemmen	28	BUCK , Ohrküretten	289
BALL & SOCKET , Tuchklemmen	31	BUCK , Ohrzängchen	283
BALLENGER , Hohlmeißel	348	BUCKINGHAM , Instrumente für die Stapes-Fußplatte	296
BALLENGER , Septum-Elevatorien	336	Bulldogklemmen	18, 19
BALLENGER , Septummesser	336	C	
BALLENGER , Tonsillenzangen	252	CAIRNS , Arterienklemmen	27
BALLENGER-FOERSTER , Schwammzangen	133, 134	CANFIELD , Tonsillennmesser	247
BALLENGER-SLUDER , Tonsillotom	253	CAPLAN , Nasenscheren	73
BARBARA , Ohrnadeln	292, 293	CARDIFF , Nasenspekula	312
BARBON-LUBET , Polypenzangen	315	CARDIOPHON , Stethoskop	190
BARNHILL , Ringmesser	353	CARPENTER , Tonsillennmesser	247
BARON(SCHUKNECHT) , Saugrohre	300	CARREL , Arterienklemme	21
BARSKY , Instrumente zur Nasenplastik	346	CARROLL , Hartmetallnadelhalter TUC	109
		CARROLL , Nadelhalter	104



	Seite		Seite
CARTER , Septum-Elevatorien	336	CRILE-WOOD-BABY , Hartmetallnadelhalter TUC	111
CASTROVIEJO , Hartmetallmikronadelhalter TUC	117	CRILE-WOOD-BABY , Nadelhalter	104
CASTROVIEJO , Klängenbrecher	100	CRURA-NIPPER , Mikro Ohrzängchen	286
CASTROVIEJO , Nahtpinzetten	53	CUSHING , feine Wundhaken	137
CHADWICK , Augenscheren	77	CUSHING , Hartmetallpinzetten TUC	57
CHAPUT , Fasszange	20	CUSHING , Pinzetten	39
CHEATLE , Sterilisierzangen	364	CUSHING-TAYLOR , Hartmetallpinzetten TUC	57
CHEVALIER-JACKSON , Tracheal-Kanülen	244		
CHILDE , Wundklammerpinzetten	127	D	
Chirurgische Scheren	62-65	DAHMEN , Meißel	205
CHRIS-TROUTMAN , Klängenbrecher	100	DAHMEN , Osteotome	205
Cilienpinzetten	51	DANDY , Kopfhautklemmen	28
CINELLI , Flachmeißel	351	Darmfasszangen	17
CITELLI , Stanzen	288	DAVIS-BOYLE , Mundsperrer	233
CLAR 55, Stirnlampen	182	DAVIS-MAYER , Mundsperrer	235
CLAR STANDARD , Stirnlampen	182	DAVIS-RAGNELL , feine Wundhaken	141
CLAUS-HAJEK , Keilbeinstanzen	333	DE BAKEY , Atraumatische Pinzetten	55
CLAUS-KILLIAN , Hohlmeißel	348	DE BAKEY , Fasszange	398
CLEVELAND , Hohlmeißelzangen	222	DE BAKEY , Hartmetallnadelhalter TUC	108
CLEVELAND , Knochensplitterzangen	227	DE BAKEY , Hartmetallpinzetten TUC	58
CLEVELAND-GARDNER , Knochensplitterzangen	226	DE BAKEY , Saugrohre	157
CLOWARD , scharfe Löffel	213	DE LA ROZA , Unterbindungsnadeln	125
COAKLEY , Küretten	347	DEAVER , Scheren	64
COBB , Meißel	204	DENHART , Mundsperrer	231
COLBURN-MILLER , Nasenraspeln	342	DERF , Hartmetallnadelhalter TUC	110
COLLER , Arterienklemmen	24	DERF , Nadelhalter	102
COLLIER , Nadelhalter	102	DERF-CONVERSE , Nadelhalter	102
COLLIN , Hämmer	207	DERLACKI-SHAMBAUGH , Raspatorien	298
COLLIN , Skalpellgriffe	97	Dermatome	99, 100
COLLIN , Wundklammerzängchen	126	DESMARRES , feine Wundhaken	141
COLLIN , Zungenzangen	240	Diagnostik	181-194
COLLIN-DUVAL , Fasspinzette	43	Diagnostikbestecke	192, 193
COLLIN-HARTMANN , Wundhaken	146	DIEFFENBACH , Bulldogklemmen	19
COLVER , Tonsillenzangen	252	DIETER , Mikro Ohrzängchen	287
CONE , Mundsperrer	152	DIETRICH , Hartmetallmikronadelhalter TUC	117
Container 1/1	376-380	Dilatatoren	241
Container 1/2	368-371	DINGMANN , Mundsperrer	233
Container 3/4	371-375	Dissektionmikroschere	80, 82
Container System	365-388	Dissektoren	248-250, 307
Container, Endoskopie	385-387	Dissektoren, Face-Lift	218-221
CONVERSE , feine Wundhaken	345	DIXON-LOVELACE , Arterienklemmen	28
CONVERSE , Flachmeißel	352	DOLPHIN , Stumpfe Präparation	397, 400
CONVERSE , Hartmetallnadelhalter TUC	110	DOUGHTY-KILNER , Mundsperrer	232
CONVERSE , Instrumente zur Nasenplastik	346	DOUGLAS , Cilienpinzetten	51
CONVERSE , Nasenplastik- und Operationsmesser	334	DOUGLAS , Tonsillmesser	247
CONVERSE-DERF , Nadelhalter	102	DOYEN , Nadelhalter	102
CORDES , Aufsätze	257	DOYEN , Sonden	153
CORWIN , Hartmetalldrahtzangen TUC	116	DOYEN , Tuchklemmen	30
COTTLE KAZANJIAN , Knochensplitterzangen	226	DOYEN , Zungendrucker	239
COTTLE(MILLARD) , feine Wundhaken	345	DRAFFIN , Bruststütze für Mundsperrer	236
COTTLE , Columellaklemme	346	Drahtzangen mit Hartmetalleinsätzen TUC	73
COTTLE , Elevatorien	337	DUCKBILL , Ohrzängchen	284
COTTLE , feine Wundhaken	344, 345	DUEHRSEN , Pinzetten	41
COTTLE , Flachmeißel	349	DUNHILL , Arterienklemmen	27
COTTLE , Hämmer	207, 302, 357	DUPLAY(VOLTOLINI) , Nasenspekula	313
COTTLE , Instrumente zur Nasenplastik	346	DUPLAY , Kornzangen	133
COTTLE , Knorpelquetscher	356	DUPLEX , Stethoskope	190
COTTLE , Nasenpinzetten	52	DUPUY WEISS , Tonsillennadeln	251
COTTLE , Nasenplastik- und Operationsmesser	334	DURANTE , Fasspinzetten	44
COTTLE , Nasenraspeln	340, 343	DUVAL , Fasspinzetten	44
COTTLE , Nasenschere	73	DUVAL-COLLIN , Fasspinzetten	43
COTTLE , Nasenspekula	313		
COTTLE , Osteotome	349	E	
COTTLE-NEIVERT , feine Wundhaken	345	easyClean	394-399
COUPLAND , Saugrohre	158	ECONOM , Diagnostikbestecke	192
CRAIG , Siebbein- und Septumzangen	330	EICKEN-KILLIAN , Saugkanüle	159
CRILE , Arterienklemmen	24	Einführungszängchen für Paukenröhrchen	307
CRILE , Nadelhalter	107	Elektroden	408, 409
CRILE-MURRAY , Nadelhalter	104	Elektrohandgriffe	404
CRILE-RANKIN , Arterienklemmen	24	Elektrohandgriffe mit Kabel	405
CRILE-WOOD , Hartmetallnadelhalter TUC	111		
CRILE-WOOD , Nadelhalter	104		

	Seite		Seite
Elevatorien	216, 217, 298, 299	Gaumensegelhaken	226
Endolaryngeale Mikrochirurgie	259-266	Gefäßdilatatoren	47
Endoskope	401, 402	Gefäßklemmen	20
Endoskopie	399-413	GELFOAM-HOUSE , Quetschzangen	307
ENGLISCHES MODELL , Tuchklemmen	30	GEMINI , Präparier- und Ligaturklemmen	29
Epiglottis Wundhaken	272	GERALD , Pinzetten	39
ERBE (U.S.), Elektrohandgriffe mit Kabel	404	Gewebefasszängchen	17
ERBE , Anschlusskabel	406	GILLIES , feine Wundhaken	135
ERBE , Elektrohandgriffe	404	GILLIES , Hartmetallnadelhalter TUC	113
ERBE/SELECT , Anschlusskabel	405	GILLIES , Hartmetallpinzetten TUC	56
EUFRATE PASQUÉ , Hartmetallnadelhalter TUC	109	GILLIES , Nadelhalter	106
EVES , Tonsillenschnürer	254	GILLIES , Pinzetten	43
EWALD , Pinzetten	37	GLASSMANN , Fasszange	398
F		GOLDMAN-FOX , Hartmetallscheren TUC	93
Face-Lift Dissektoren	218-221	GOLDMANN , Instrumente zur Nasenplastik	356
Facelift-Markierer	188	GOLDSMITH(THUDICHUM) , Nasenspekula	313
Facelift-Scheren	69	GOOD , Tonsillenscheren	72
FARABEUF , Wundhaken	147	GOOD-SCHWECKENDICK , Tonsillenscheren	72
FARRELL , Watteträger	154	GORNEY , Präparierscheren	70
FARRIOR , Ohrspekula	279	GORNEY , Saug-Elevatorien	335
Fasspinzetten	43, 44, 397-400	GORNEY-FREEMAN , Facelift-Scheren	69
FAULKNER , Küretten	347	GRAEFE , feine Wundhaken	136
FEILCHENFELD , Splitterpinzetten	48	GRAZIL , Chirurgische Scheren	63
FEIN , Watteträger	155	GREEN-SENN , feine Wundhaken	140
Feine Wundhaken	135-141	GROSS , Ohrhäkchen	290
FERGUSSON , Saugrohre	159	GROSS-MAIER , Kornzangen	131, 132
FERREIRA , Wundhaken	148	GRUBER , Ohrspekula	278
FERRIS-SMITH , Keilbeinstanzen	333	GRUENWALD (JANSEN) , Nasen-Pinzette	52
FERRIS-SMITH , Pinzetten	42	GUEDEL , Tracheal-Kanülen	244
Fingerschützer	230	GULEN , Spülkanülen	335
FINSEN , Wundsperrer	149	GUTHRIE , feine Wundhaken	139
FISCH , Dissektoren	295	GWYNNE , Dissektoren	250
FISCH , Fußplattenhäkchen	297	H	
FISCHER , Tonsillensmesser	247	Hähne	162
Fixierpinzetten	53	HAJEK , Hämmer	302
Flach- und Hohlmeißel	348	HAJEK-CLAUS , Keilbeinstanzen	333
FLEXIBLES NASOPHARYNGOSKOP	403	HAJEK-KOFFLER , Keilbeinstanzen	332
FOERSTER-BALLENGER , Schwammzangen	133, 134	Häkchen	290
FOMON , feine Wundhaken	344	Haken, Wund-	135-152, 240, 241, 358
FOMON , Flachmeißel	351	HALLE , Elevatorien	337
FOMON , Nasenplastik- und Operationsmesser	334	HALLE , Küretten	348
FOMON , Nasenraspeln	341, 343	HALLE , Nasenscheren	73
FOMON , Nasenscheren	73	HALLE-HARTMANN , Nasenspekula	311
FOMON , Präparierscheren	70	HALLE-RITTER , Stirnhöhlen-Dilatator	335
FOREGGER-WISCONSIN FIBRE OPTIC , Kaltlichtlaryngoskope	168	HALLE-TIECK , Nasenspekula	311
FOREGGER-WISCONSIN , Laryngoskope	164	HALSEY , Hartmetallnadelhalter TUC	110
FOX , scharfe Löffel	212	HALSEY , Nadelhalter	103
FRAENKEL , Aufsätze	257	HALSTED , Arterienklemmen	22
FRAENKEL , Kehlkopfpolypenzangen	272, 273	HALSTED-MOSQUITO , Arterienklemmen	22
FRAZIER , feine Wundhaken	135	Hämmer	207-209, 302, 357
FRAZIER , Saugrohre	159	Handgriffe, easyClean	394, 395
FREEMAN-GORNEY , Facelift-Scheren	69	HARMS , Nahtpinzetten	54
FREER , Elevatorien	217, 337	HARRISON (PYE-SMITH) , Sterilisierzange	364
FREER , feine Wundhaken	344	HARTMANN , Arterienklemmen	21
FREER , Flachmeißel	348	HARTMANN , Hohlmeißelzangen	223
FREER , Hohlmeißel	348	HARTMANN , Nasenspekula	311
FREER , Nasenplastik- und Operationsmesser	338	HARTMANN , Ohrhäkchen	290
FREER , Rhinoplastik-Instrumente	334	HARTMANN , Ohrspekula	278
FREER , Saug-Elevatorien	335	HARTMANN , Ohrzängchen	283, 284
FRENCH-EYE-RYDER , Hartmetallnadelhalter TUC	108	HARTMANN , Polypenzangen	315
FRENCH-HARTMANN , Stimmgabeln	303	HARTMANN , Saugrohre	302
FRENZEL , Zungendrucker	239	HARTMANN , scharfe Nasenzangen	328
FRIEDMAN , Hohlmeißelzangen	222	HARTMANN , scharfe Tonsillenzangen	255
FULLER , Mikro Ohrzängchen	287	HARTMANN , Stimmgabeln	303
G		HARTMANN , Zungendrucker	238
GALLAGHER , Nasenraspeln	340	HARTMANN-COLLIN , Wundhaken	146
GARDNER-CLEVELAND , Knochensplitterzangen	226	HARTMANN-FRENCH , Stimmgabeln	303
Gaumenbogenhalter	226	HARTMANN-HALLE , Nasenspekula	311
		HARTMANN-HOFFMANN , Ohrzängchen	284
		HARTMANN-NOYES , Ohrzängchen	284



HARTMANN-WULLSTEIN , Ohrzängchen	284
HEATH-RICHTER , Wundklammerzängchen	126
HEERMANN , Instrumente für die Stapes-Fußplatte	297
HEGAR-OLSEN , Hartmetallnadelhalter TUC	113
HEGAR-OLSEN , Nadelhalter	106
HEGENBARTH , Wundklammerpinzetten	126
HEISTER , Mundsperrerr	230
HENKE , Dissektoren	248
HENKE-SASS/WOLF , Adapter	412
HENLEY , Wundperrerr	150
HERBERHOLD , Mundsperrerr	235
HESSBERG , Unterbindungsnadeln	125
HEYMANN , Nasenscheren	73
HEYMANN , Siebbein- und Septumzangen	330
HEYMANN-KNIGHT , Polypenzangen	315
HF -Instrumente und Zubehör	407-410
HIBBS SPRATT , scharfe Löffel	213
HIBBS , Meißel	200
HIBBS , Osteotome	200
HILGER , Mundspiegelansätze	269
HOEN , Elevatorien	217
HOFER , Gaumenbogenhalter	251
Hohlmeißel	197-206, 299, 348
Hohlmeißelzangen	222-225
HOKE , Osteotome	197
HOLINGER , Laryngoskope	178
HOPKINS-JOHNS , Anlegezangen	19
HOPKINS-JOHNS , Bulldogklemmen	19
HORNE-JOBSON , Watteträger	155
HOSPITAL-PROVIDENCE , Arterienklemmen	23
HOUSE , Instrumente für die Stapes-Fußplatte	296
HOUSE , Mikroinstrumente	295
HOUSE , Saugrohre	300
HOUSE-GELFOAM , Quetschzangen	307
HOWARTH , Elevatorien	338
HUBER , Universalgriff	256
HUMBY , Dermatome	99
HUMBY , Instrumente zur Nasenplastik	346
HUNTER , Fasszange	399
HUNTER , Splitterpinzetten	48
HUPP , Tracheal-Häkchen	243
HURD , Dissektoren	248

I

Instrumente für die Stapes-Fußplatte	296, 297
Instrumente zur Nasenplastik	339, 346, 356
Instrumente, Sensibilitäts-	188
Instrumentenablageplatten	361
Instrumentenkästen	363
Inzisionsscheren	64
Irisscheren	76
ITERSON , Tracheal-Häkchen	242

J

JACKSON , Kaltlichtlaryngoskope	178
JACKSON , Tracheal-Häkchen	243
JACKSON-CHEVALIER , Tracheal-Kanülen	244
JACOBI , Unterbindungsnadeln	125
JACOBSON , Hartmetallnadelhalter TUC	109
JALASVIRTA , Ohrpinzetten	52
JANET , Spritzen	161
JANSEN (GRUENDWALD) , Nasen-Pinzette	52
JANSEN , Elevatorien	299
JANSEN , Nasenpinzetten	52
JANSEN , Ohrlöffel	289
JANSEN , scharfe Löffel	214
JANSEN , Wundsperrerr	149
JANSEN-MIDDLETON , scharfe Nasenzangen	329
JANSEN-ZAUFAL , Hohlmeißelzangen	225
JATHO , Nasenzangen	331

JENNINGS , Mundsperrerr	231
JEWELER , Hartmetallpinzetten TUC	56
JOBSON-HORNE , Watteträger	155
JOHNS-HOPKINS , Anlegezangen	19
JOHNS-HOPKINS , Bulldogklemmen	19
JONES , Tuchklemmen	30
JOSEPH , Elevatorien	337
JOSEPH , feine Wundhaken	139, 344
JOSEPH , Instrumente zur Nasenplastik	339, 356
JOSEPH , Nasenplastik- und Operationsmesser	334
JOSEPH , Nasenraspeln	340
JOSEPH , Präparierscheren	71
JOSEPH-MASING , Elevatorien	337
KABIERSKE , Pulverbläser	305
KALT , Hartmetallmikronadelhalter TUC	117
KALT , Mikronadelhalter mit Hartmetall, TUC	117

K

Kaltlichtkabel	411
Kaltlichtlaryngoskope	167-170, 178
Kaltlichtträger	213
Kanülen	156-162
Katheterzangen	171
KAYE , Face-Lift-Scheren TUC	93
KAZANJIAN , Nasenzangen	331
Kehlkopfpolypenzangen	273
Kehlkopfspiegel	271
Keilbeinstanzen	332, 333
KELLY , Arterienklemmen	24
KELLY-RANKIN , Arterienklemmen	24
KELLY-RICHARDSON , Wundhaken	145
KELMAN-McPHERSON , Nahtpinzetten	53
KERRISON , Keilbeinstanzen	332
KILLIAN , Elevatorien	338
KILLIAN , Hohlmeißel	348
KILLIAN , Nasenspekula	312
KILLIAN , Polypenzangen	315
KILLIAN , Septumschere	272
KILLIAN-CLAUS , Hohlmeißel	348
KILLIAN-EICKEN , Saugrohre	159
KILNER , feine Wundhaken	135, 345
KILNER , Hartmetallnadelhalter TUC	110
KILNER , Nadelhalter	103
KILNER-DOUGHTY , Mundsperrerr	232
KILNER-RAGNELL , Präparierscheren	71
Klammern, Wund-	127
KLEINERT-KUTZ , feine Wundhaken	135
KLEINERT-KUTZ , Hohlmeißelzangen	225
Klemmen	15-32
Klemmen, Arterien-	21-28
Klemmen, Bulldog-	18, 19
Klemmen, Kopfhaut-	28
Klemmen, Ligatur- und Präparier-	29
Klemmen, Präparier- und Ligatur-	29
Klemmen, Schlauch-	32
Klemmen, Tuch-	30, 31
Klingenbrecher	100
KLINIKUM BERLIN , Schlauchklemmen	32
KNAPP , feine Wundhaken	139
KNIGHT , Siebbein- und Septumzangen	330
KNIGHT-HEYMANN , Polypenzangen	315
Knochensplitterzangen	226, 227
KOCHER , Sonden	246
KOCHER , Wundhaken	142, 144
KOCHER-DELICATE , Arterienklemmen	27
KOCHER-LANGENBECK , Wundhaken	143
KOCHER-OCHSNER , Arterienklemmen	26
KOFFLER-HAJEK , Keilbeinstanzen	332
Kopfhautklemmen	28
Kornzangen	131, 132
KRAUSE , Aufsätze	257

	Seite		Seite
KRAUSE , Polypenschnürer	282, 314	LITTAUER-LISTON , Knochensplitterzangen	226
KRAUSE-VOSS , Polypenschnürer	282, 314	LITTLE , Wundhaken	144
KRESSNER , Instrumente zur Nasenplastik	356	LITTLER , feine Scheren	75
KROENIG , Zungendrücker	239	LOCKHART-MUMMERY , Sonden	154
KROENLEIN , Fasszangen	20	Löffel	289, 347, 348
KRONECKER , Unterbindungsnadeln	125	LOPEZ-REINKE , Dissektoren	249
KRONE-MARSCHIK , Tonsillenzangen	252	LORNA , Tuchklemme	31
Kropffasszangen	246	LOVELACE-DIXON , Arterienklemmen	28
Kropfscheren	73	LUBET-BARBON , Polypenzangen	315
KUHN-BOLGER , Küretten	347	LUC , Siebbein- und Septumzangen	330
Küretten	210-214	LUCAE , Hämmer	208
KUTZ-KLEINERT , feine Wundhaken	135	LUCAE , Nasenpinzetten	52
KUTZ-KLEINERT , Hohlmeisselzangen	225	LUCAE , Ohrhäkchen	290
L			
LA FORCE , Adenotome	354	LUCAE , Parazentesenadeln	291
LABORDE , Dilatatoren	241	LUCAE , Stimmgabeln	303
LACK , Zungendrücker	238	LUCAS , Meißel	197
LAHEY , Kropffasszangen	246	LUER , Hohlmeisselzangen	223
LAHEY , Wundhaken	144	LUER , Tracheal-Häkchen	243
LAMBOTTE , Osteotome	206	LUER , Tracheal-Kanülen	244
LAMBOTTE-MINI , Osteotome	206	Luftdusche	305
Lampen, Stirn-	181-185	LUKENS , Tracheal-Häkchen	242
LANE , chirurgische Pinzetten	38	LUNIATSCHECK , Dissektoren	249
LANE , Tuchklemmen	30	M	
LANGE , Aufsätze	257	MACKAY , Küretten	347
LANGE , feine Wundhaken	344	MACKAY , Sichelmesser	347
LANGE , Kehlkopfpolypenzangen	273	MAGILL , Katheterzangen	171
LANGE , Wundklammerpinzetten	127	MALTZ , Nasenraspeln	340
LANGENBECK , Elevatorien	216	MARLIN , Nahtmaterial	250
LANGENBECK , Fingerschützer	230	MARQUARDT , Hohlmeisselzangen	224
LANGENBECK , Hartmetallnadelhalter TUC	116	MARSCHIK , Tonsillen-Pinzette	250
LANGENBECK , Nadelhalter	107	MARSCHIK-KRONE , Tonsillenzangen	252
LANGENBECK , Ohrküretten	289	MARTEL , Gefäßklemme	20
LANGENBECK , Raspatorien	215	MARTIN , Nasenspekula	312
LANGENBECK-DELICATE , Hartmetallnadelhalter TUC	116	MARTIN/BERCHTOLD , Anschlusskabel	406
LANGENBECK-KOCHER , Wundhaken	143	MARTIN/BERCHTOLD , Elektrohandgriffe	404
LANGENBECK-MINI , feine Wundhaken	140	MARTIN/BERCHTOLD , Elektrohandgriffe mit Kabel	405
LANGENBECK-RYDER , Hartmetallnadelhalter TUC	116	MARTINI , scharfe Löffel	214
LANGE-WILDE , Polypenschnürer	282, 314	MARYLAND , Stumpfe Präparation	397
LARKIN , Instrumente für die Stapes-Fußplatte	296	MASING , Elevatorien	338
Laryngo-Bronchoskopie-Zangen	267	MASING , feine Wundhaken	345
Laryngoskope	163-166	MASING , Flachmeißel	352
Laryngoskope, Kaltlicht-	167-170, 178	MASING , Nasenplastik- und Operationsmesser	334
Laryngoskope, Operations-	172-180	MASING , Nasenraspeln	341
Laryngo-Zangen	272	MASING-JOSEPH , Elevatorien	337
LEMPERT , Elevatorien	298	MASS-GENERAL-HOSPITAL (M.G.H.) , Nadelhalter	105
LEMPERT , Hohlmeißelzangen	224	MASTIN , Muskelklemme	246
LEMPERT , Küretten	298	MATHIEU , Hartmetallnadelhalter TUC	113
LEMPERT , Raspatorien	298	MATHIEU , Nadelhalter	106
LERICHE , Arterienklemmen	23	MATHIEU-DELICATE , Hartmetallnadelhalter TUC	114
LEWIS , Nasenraspeln	340, 343	MATHIEU-DELICATE , Nadelhalter	106
LEXER , Hartmetallscheren TUC	90	MATHIEU-RYDER , Hartmetallnadelhalter TUC	114
LEXER , Meißel	202, 203	MATHIEU-RYDER-VASCULAR , Hartmetallnadelhalter TUC	114
LEXER , Osteotome	202, 203	MAUNDER , Mundkeil	230
LEXER , Präparierscheren	70	MAYER-DAVIS , Mundsperrer	235
LEXER-BABY , Präparierscheren	71	MAYFIELD , Hohlmeißelzangen	224
LEXER-MINI , Meißel	202	MAYO , Hartmetallscheren TUC	87
LEXER-MINI , Osteotome	202	MAYO , Scheren	65
LICHTENBERG , Hartmetallnadelhalter TUC	115	MAYO , Sterilisierklammern	364
LICHTWITZ , Trokare	156	MAYO , Zungendrücker	239
Ligatur- und Präparierklemmen	29	MAYO-HEGAR , Hartmetallnadelhalter TUC	108
Ligaturscheren	77, 78	MAYO-HEGAR , Nadelhalter	105
Lippen- und Wangenhalter	238, 239	MAYO-HEGAR-DELICATE , Hartmetallnadelhalter TUC	108
LISTER , Hartmetallscheren TUC	93	MAYO-HEGAR-DELICATE , Nadelhalter	105
LISTER , Tupferzangen	130	MAYO-STILLE , Hartmetallscheren TUC	88
LISTON , Knochensplitterzangen	226	MAYO-STILLE , Scheren	65
LISTON-RUSKIN , Knochensplitterzangen	227	MC INDOE , Instrumente zur Nasenplastik	346
LISTON-WALTON , Knochensplitterzangen	227	MC INDOE , Knochensplitterzangen	227
LITTAUER , Cilienpinzetten	51	MC INDOE , Pinzetten	37
LITTAUER , Ligaturscheren	77	MC INTOSH FIBRE OPTIC , Laryngoskope	167
		MC INTOSH , Laryngoskope	163



MC IVOR , Mundsperrerr	234
MCDONALD , Elevatorien	217
MC GEE , Mikro Ohrzängchen	286
MC GEE , Ohrhäkchen	293
MCKENTY , Elevatorien	337
MCKERNAN , Fasszange	399
MCKESSON , Mundkeile	237
MCPHERSON , Nahtpinzetten	53
MCPHERSON-KELMAN , Nahtpinzetten	53
MEAD , Hämmer	208
MEAD , Hohlmeißelzangen	223
Meißel	197-206, 299, 348-352
Messapparate, Blutdruck-	191
Messbecher	360
Messer	291, 334, 347
Messer, Tonsillen-	247
Metallkamm	364
METZENBAUM , Endoskopie-Scheren	396, 400
METZENBAUM , Hartmetallnadelhalter TUC	114
METZENBAUM , Hartmetallscheren TUC	88, 89
METZENBAUM , Präparierscheren	65, 66
METZENBAUM-BABY , Präparierscheren	66
METZENBAUM-DELICATE , Hartmetallscheren TUC	90, 91
METZENBAUM-DELICATE , Präparierscheren	68
METZENBAUM-NELSON , Präparierscheren	67
MEYERDING , feine Wundhaken	140
MICHEL , Kehlkopfspiegel	271
MICHEL , Wundklammern	127
MICHEL , Wundklammerpinzetten	126
MICRO-ADSON , Pinzetten	36
MICRO-MOSQUITO , Arterienklemmen	22
MICRO-RYDER , Hartmetallnadelhalter TUC	108
MICROVASCULAR , Hartmetallnadelhalter TUC	149
MICRO-WULLSTEIN , Saugrohre	159
MIDDELDORPF , Wundhaken	145
MIDDLETON-JANSEN , scharfe Nasenzangen	329
Mikro Ohrzängchen	285-288
Mikroinstrumente	295
Mikronadelhalter	117-123
Mikronadelhalter mit Rundgriff	118-122
Mikropinzetten	46, 47
Mikroscheren	79-84
Mikroscheren, Adventitia	80, 82
Mikroscheren, Dissection	80, 82
MILLARD(COTTLE) , feine Wundhaken	345
MILLER FIBRE OPTIC , Laryngoskope	169
MILLER , Laryngoskope	165
MILLER-COLBURN , Nasenraspeln	342
MILLER-SENN , feine Wundhaken	141
MILLER-SENN-BABY , feine Wundhaken	141
MILLIGAN , Mundsperrerr	151
MINI , Skalpellgriffe	98
MINI-FRIEDMAN , Hohlmeißelzangen	222
MINI-LAMBOTTE , Osteotome	206
MINI-LANGENBECK , feine Wundhaken	140
MINI-LEXER , Meißel	202
MINI-LEXER , Osteotome	202
MINI-RUSKIN , Hohlmeißelzangen	225
MIXTER , Scheren	64
MIXTER-BABY , Präparier- und Ligaturklemmen	29
MIXTER-O'SHAUGNESSY , Präparier- und Ligaturklemmen	29
MOD.BONN , feine Scheren	76
MOD.BONN , Nahtpinzetten	54
MOD.TÜBINGEN , Nahtpinzetten	54
MOD.WIEN , Nasenspekula	312
MOD.WÜRZBURG , Mundsperrerr	234
MODELL USA , Pinzetten	36
MOLDESTAD , feine Wundhaken	137
MOLLISON , Dissektoren	249
MOLLISON , Mundsperrerr	151
MOLT , Mundsperrerr	230
MORITZ-SCHMIDT , Zungendrucker	238

MOSHER-WAGENER , Intubationsrohr	243
MOSQUITO-HALSTED , Arterienklemmen	22
MOSQUITO-MICRO , Arterienklemmen	22
MUCK , Messer	299
MULDOON , Speichelgangdilatoren	275
MUMMERY-LOCKHART , Sonden	154
Mundkeile	230, 237
Mundsperrerr	230-236
Mundspiegelansätze	269, 270
Mundspiegelgriffe	268
MURRAY-CRILE , Nadelhalter	104
MUSEUX , Tonsillenzangen	252
Muskelklemme	246
MYLES , Spülkanülen	335
MYRTLE-LEAF , Sonden	151

N

Nadelhalter	102-116
Nadelhalter, Endoskopie-	397
Nadelhalter, Hartmetall TUC -	108-119
Nadelhalter, Mikro-	117-123
Nadeln, Reverdin-	124
Nadeln, Unterbindungs-	124, 125
Nadel-Sterilisierkästen	361
NAGER , Tonsillenretraktor	251
Naht	101-128
Naht-Instrument	107
Nahtpinzetten	53, 54, 126, 127
Narkose	163-180
Nasen- und Ohrpinzetten	52
Nasenrachen-Spekulum	312
Nasenraspeln	340-343
Nasenscheren	73
Nasenspekula	311-313
Nasenzangen	327-329
NEGUS(BECKMANN) , Ringmesser	353
NEGUS , Bruststütze für Mundsperrerr	236
NEGUS , Saug-Elevatorien	335
NEIVERT , Hartmetallnadelhalter TUC	110
NEIVERT , Nadelhalter	103
NEIVERT , Osteotome	352
NEIVERT-ANDERSON , Osteotome	352
NEIVERT-COTTLE , feine Wundhaken	345
NELATON , Sonden	153
NELSON-METZENBAUM , Präparierscheren	67
NEW ORLEANS , Hartmetallnadelhalter TUC	109
NEWS , Tracheal-Häkchen	243
Nierenschalen	360
NIJMEGEN , Saugrohre	159
NOLST-TRENITÉ JOSEPH , Instrumente zur Nasenplastik	339
NOLST-TRENITÉ , Osteotome	350
NORTHBENT , Ligaturscheren	78
NOYES-HARTMANN , Ohrzängchen	284
Nystagmusbrillen	186, 187

O

O'BRIAN , feine Scheren	76
O'CONNOR , feine Wundhaken	136
OBWEGESER , Osteotome	352
OBWEGESER , Wundhaken	143
OCHSNER-KOCHER , Arterienklemmen	26
OEHLER , Hartmetallpinzetten TUC	56
Ohr- und Nasenpinzetten	52
Ohrhäkchen	290, 292, 293
Ohrküretten	289, 298, 299
Ohrlöffel	289
Ohrnadeln	291-293
Ohrschlingen	290
Ohrspekula	278-281
Ohrspritzen	306

	Seite		Seite
Ohrzängchen	283, 284	Punktion/Kanülen	156-162
Ohrzängchen, Mikro-	284-288	PYE-SMITH (HARRISON) , Sterilisierzangen	364
OLSEN-HEGAR , Hartmetallnadelhalter TUC	113	PYNCHON-ANDREWS , Saugrohre	157
OLSEN-HEGAR , Nadelhalter	106	Q	
OLYMPUS , Adapter	411	Quetschzangen	307
Operations-Laryngoskope	172-180	QUIRE , Ohrzängchen	283
Optischer Retraktor	148	R	
Orthopädie	195-228	RAGNELL-DAVIS , feine Wundhaken	141
Osteotome	197-206, 299, 349-352	RAGNELL-KILNER , Präparierscheren	71
Oto-/Ophthalmoskop	193	RALK , Splitterpinzetten	50
OTOSKOP UNI , Diagnostikbesteck	193	RAMPLEY , Schwammzangen	134
Otoskop, Video-	194	RANKIN-CRILE , Arterienklemmen	24
P		RANKIN-KELLY , Arterienklemmen	24
Parazentesenadeln	291	Raspatorien	215, 216, 298
PARKER , Wundhaken	147	REICHERT , Epiglottis Wundhaken	272
PARTSCH , Hämmer	208	REILL , Mikronadelhalter	120
PARTSCH , Meißel	198	REINKE-LOPEZ , Dissektoren	249
PASSOW , Meißel	299	Repositionszangen	228
PAUFIQUE , Nahtpinzetten	54	Reverdin, Nadeln	124
Paukenröhrchen	307	REYNOLDS , Präparierscheren	72
PAULSEN , Spülkanülen	335	RICHARDSON-KELLY , Wundhaken	145
PEAN , Faszangen	20	RICHTER , Scheren	64
PEAN-DELICATE , Arterienklemmen	27	RICHTER-HEATH , Wundklammerzängchen	126
PEAN-ROCHESTER , Arterienklemmen	25	RING , Mundsperrer	234
PEERS , Tuchklemmen	31	Ringmesser	353, 354
PEET , Splitterpinzetten	50	RIRAP , Stethoskop	189
PENNINGTON , Faszangen	20	RITTER-HALLE , Stirnhöhlen-Dilatator	335
PENNINGTON , Instrumente zur Nasenplastik	339	ROCHESTER-PEAN , Arterienklemmen	25
PERWITZSCHKY , feine Scheren	74, 275	RÖDER , Tonsillen-Nahtinstrument	250
PETERSEN-SMITH , Meißel	199	ROEDER , Tuchklemmen	31
PETERSEN-SMITH , Osteotome	199	ROGER , Septum-Elevatorien	336
PIERCE , Instrumente zur Nasenplastik	339	ROGGE , Sterilisierzangen	364
PIFFARD , scharfe Löffel	212	ROLLET , feine Wundhaken	139
PILCHER , Nasenspekula	312	ROSE , Tracheal-Häkchen	243
Pinzetten, anatomisch	34-42	ROSEN , Messer	294
Pinzetten, chirurgisch	34-42	ROSEN , Mikroinstrumente	295
Pinzetten, Cilien-	51	ROSEN , Ohrnadeln	292, 293
Pinzetten, Fass-	43, 44, 397-400	ROSER-KÖNIG , Mundsperrer	231
Pinzetten, Hartmetall TUC	56-58	ROUX , Wundhaken	146
Pinzetten, Mikro-	46, 47	ROWE , Repositionszange	228
Pinzetten, Naht-	53, 54, 126, 127	RUBIN , Instrumente zur Nasenplastik	356
Pinzetten, Ohr- und Nasen-	52	RUBIN , Osteotome	351
Pinzetten, Splitter-	48-50	RUSKIN , Hohlmeißelzangen	225
Pinzetten, Uhrmacher-	45	RUSKIN-LISTON , Knochensplitterzangen	227
Pinzetten, Wundklammer-	127	RUSKIN-MINI , Hohlmeißelzangen	225
PITHA , Mundkeil	230	RUSS.MODELL , Fasspinzetten	44
PLESTER , Messer	294	RYDER-FRENCH-EYE , Hartmetallnadelhalter TUC	108
PLESTER , Mikroinstrumente	295	RYDER-MATHIEU VASCULAR , Hartmetallnadelhalter TUC	114
PLESTER , Saugrohre	159	RYDER-MATHIEU , Hartmetallnadelhalter TUC	114
PLESTER , Wundsperrer	152	RYDER-MICRO , Hartmetallnadelhalter TUC	108
POLITZER , Luftdusche	305	S	
POLITZER , Messer	291	SANVENERO , Präparierscheren	71
POLITZER , Ohrspekula	278	SAROT , Hartmetallnadelhalter TUC	111
POLITZER , Parazentesenadeln	291	SAROT , Nadelhalter	104
Polypenschnürer	282, 314	SAUERBRUCH , Wundhaken	144
Polypenzangen	272, 273, 315	Saug-Elevatorien	335
POOLE , Saugrohre	158	Saugrohre	157-160, 300, 301
POOLE-BABY , Saugrohre	158	SCALP-CONTOUR , Wundsperrer	152
POTTS-SMITH , Hartmetallpinzetten TUC	56	SCHAEDEL , Tuchklemmen	30
POTTS-SMITH , Pinzetten	40	SCHÄFER , Wundhaken	358
Präparier- und Ligaturklemmen	29	Schalen	360, 363
Präparierscheren	65-72	Scharfe Löffel	210-214
PRATT , Fistelsonden	154	Scharfe Nasenzangen	327-329
PRATT , Küretten	347	Scharfe Präparation	396, 400
PRECISA , Blutdruckmessapparate	191	Scharfe Tonsillenzangen	255
PRESBYTERIAN , Schlauchklemmen	32	SCHEDE , scharfe Löffel	211
PRINCE , Tonsillenscheren	72		
PROVIDENCE-HOSPITAL , Arterienklemmen	23		
Pulverbläser	305		
Punktion	156-162		



	Seite		Seite
SCHEINMANN , Aufsätze	257	Sonden	153-155, 274
Scheren	59-94	SONNENSCHNEID , Nasenspekula	312
Scheren, Chirurgische-	62-65	Speichelgangdilatatoren	275
Scheren, Endoskopie-	396	Speichelgangsonden	274
Scheren, fein	74-77	SPENCER , Ligaturscheren	77
Scheren, Hartmetall TUC	85-93	SPENCER-DELICATE , Ligaturscheren	77
Scheren, Kropf-	73	SPENCER-WELLS , Arterienklemmen	21
Scheren, Ligatur-	77, 78	Spiegel, Kehlkopf-	271
Scheren, Mikro-	79-84	Spiegel, Postrhinoskopie-	272
Scheren, Nasen-	73	Spiegel, Stirn-	181, 183
Scheren, Nerv-Präparier-	70	Spiegelansätze, Mund-	269, 270
Scheren, Präparier-	65-72	Splitterpinzetten	48-50
Scheren, Supercut SC	61	SPRATT , scharfe Löffel	211
Scheren, Tonsillen-	72	Spritzen	161, 306
SCHINK , Dermatom	99	Spülkanülen	335
Schlauchklemmen	32	ST.BARTHOLOMEW , Nasenzangen	331
Schlingen	290	ST.CLAIR-THOMPSON , Postrhinoskopie-Spiegel	272
SCHMEDEN , scharfe Nasenzangen	328	ST.CLAIR-THOMPSON , Ringmesser	354
SCHMEDEN , scharfe Tonsillenzangen	255	ST.MARTIN , Nahtpinzetten	53
SCHMIDT-MORITZ , Zungendrucker	238	STACKE , Sonden	153
SCHOEMAKER , Kropfscheren	73	STAMMBERGER , Sinuskopie-Zangen	324
SCHOENBORN , Tracheal-Häkchen	242	STANDARD , anatomische Pinzetten	34
SCHUHKNECHT , Biegegerät für Stapes-Drahtprothesen	297	STANDARD , chirurgische Pinzetten	34
SCHUKNECHT , Messer	294	STANDARD , Chirurgische Scheren	62
SCHUKNECHT(BARON) , Saugrohre	300	STANDARD , Hartmetallscheren TUC	86, 87
SCHUHKNECHT , Wundsperrerr	151	STANDARD , Pinzetten	34
SCHUMACHER , Aufsätze	257	STANDARD , Zungendrucker	239
Schwammzangen	130-134	Standgefäße	363
SCHWECKENDICK-GOOD , Tonsillenscheren	72	Stanzen	288, 320, 321, 332, 333
SEBILEAU , Elevatorien	216	Stanzen, Endoskopie-	396
SECCO , Mundspiegelgriffe	268	STELLBRINK , Hohlmeißelzangen	222
SEIFFERT , Aufsätze	257	Sterilisierklammern	364
Selbsthaltende Wundsperrerr	149-152	Sterilisierzangen	364
SELECT/ERBE , Anschlusskabel	406	STERNBERG , Wangen- und Lippenhalter	238
SEMKEN , Hartmetallpinzetten TUC	56	STERNUM , Hartmetalldrahtzangen TUC	116
SEMKEN , Pinzetten	37, 38	Stethoskope	189, 190
SENN-GREEN , feine Wundhaken	140	STEVENS , Hartmetallscheren TUC	92
SENNING (SCHWED.MODELL) , Nadelhalter	105	STEVENS , Sehnenscheren	77
SENNING(SCHWED.MODELL) , Hartmetallnadelhalter TUC	109	STIEGLITZ , Splitterpinzetten	50
SENN-MILLER , feine Wundhaken	141	STIERLEN , Zungendrucker	241
SENN-MILLER-BABY , feine Wundhaken	141	STILLE , Meißel	201
Sensibilitätsinstrumente	188	STILLE , Osteotome	201
Septum- und Periost-Elevatorien	336-338	STILLE , Pinzetten	42
Septum- und Siebbeinzangen	330	STILLE-MAYO , Hartmetallscheren TUC	88
SEPTUM , Septumnadel	335	STILLE-MAYO , Scheren	65
Septummesser	336	Stimmgabeln	303, 304
Septumnadel	335	Stirnhöhlen-Dilatator	335
Septumrichtzangen	355	Stirnhöhlenstanze	317
SEWALL , Küretten	347	Stirnlampen	181-185
SHAMBAUGH , Ohrhäkchen	292	Stirnspiegel	181, 183
SHAMBAUGH-DERLACKI , Raspatorien	298	STORZ , Adapter	412
SHAPLEIGH , Ohrküretten	289	STRÜMPFEL , Ohrzängchen	284
SHEA , Instrumente für die Stapes-Fußplatte	296	STRUYCKEN , scharfe Nasenzangen	328, 329
SHEEHAN , Osteotome	351	STRUYCKEN , Sinuskopie-Zangen	319
SHORTBENT , Ligaturscheren	78	STRYKER , Adapter	412
Siebbein- und Septumzangen	330	Stumpfe Präparation	397
SIEGLE , Ohrspekula	281	SULLIVAN-BROPHY , feine Scheren	75
SILVER , Dermatom	100	Super Cut Scheren	61
SILVER , Osteotome	352	SYME , Unterbindungsadn	124
SIMPLEX , Wangenhalter	238		
SINUSCOPY , Trokare	156	T	
Sinuskopie-Zangen	318-327	TABB , Messer	294
Skalpelli	96-98	TAKAHASHI , scharfe Nasenzangen	329
SLUDER-BALLENGER , Tonsillotom	253	TAKAHASHI , Sinuskopie-Zangen	319
SMITH-FERRIS , Keilbeinstanzen	333	TAYLOR , Pinzetten	38
SMITH-FERRIS , Pinzetten	42	TAYLOR-CUSHING , Hartmetallpinzetten TUC	57
SMITH-PETERSEN , Meißel	199	TERRIER , Arterienklemmen	21
SMITH-PETERSEN , Osteotome	199	THIESS , Hämmer	208
SMITH-POTTS , Hartmetallpinzetten TUC	56	THOMPSON-ST.CLAIR , Postrhinoskopie-Spiegel	272
SMITH-POTTS , Pinzetten	40	THOREK , Präparierscheren	70
SNELLEN , Ohrschlingen	290	THUDICHUM(GOLDSMITH) , Nasenspekula	313
SNITMAN , Wundsperrerr	149		



	Seite		Seite
TIECK-HALLE , Nasenspekula	311	WALSHAM , Septumrichtzangen	355
TILLEY , Ohrzangchen	283	WALTER(AUFRICHT) , Instrumente zur Nasenplastik	346
TIVNEN , Tonsillenzangen	252	WALTER , feine Wundhaken	141
TOBOLD , Zungendrucker	238	WALTER , Flachmeissel	351
TOENNIS , Hartmetallnadelhalter TUC	115	WALTER , Osteotome	351
TOENNIS , Nadelhalter	107	WALTON , feine Scheren	76
TOENNIS-ADSON-DELICATE , Hartmetallscheren TUC	93	WALTON-LISTON , Knochensplitterzangen	227
TOHOKU-JAPAN , Tuchklemmen	31	WALTON-YANKAUER , Saugrohre	157
Tonsillenanulen	253	Wangen- und Lippenhalter	238, 239
Tonsillen-Kompressorium	253	WANGENSTEEN , Hartmetallpinzetten TUC	58
Tonsillennmesser	247	WARTENBERG , Sensibilitatsinstrumente	188
Tonsillennadeln	251	WATSON , Dermatom	99
Tonsillen-Nahtinstrument	251	WATSON-WILLIAMS , scharfe Nasenzangen	327
Tonsillennretraktor	251	Wattetrager	154, 155
Tonsillenscheren	72	WAUGH , Fassspinzette	43
Tonsillenschnurer	254	WEBSTER , Hartmetallnadelhalter TUC	110
Tonsillenzangen	252	WEBSTER , Nadelhalter	103
Tonsillotom	253	WEERDA , Dilatator	241
TOYNBEE , Ohrspekula	278	WEIL-BLAKESLEY , scharfe Nasenzangen	327
Tracheal-Hakchen	242, 243	WEIL-BLAKESLEY , Sinuskopie-Zangen	318, 319
Tracheal-Kanulen	244	WEINGARTNER , Ohrzangchen	284
Tracheotomie-Besteck	245	WEITLANER , Wundsperrer	150
TRELAT , Periot-Elevatorien	336	WEITLANER-BABY , Wundsperrer	150
TREPSAT , Facelift-Schere	69	WELLS-SPENCER , Arterienklemmen	21
TROELTSCH-WILDE , Ohrpinzetten	52	WEST , Flachmeiel	348
Trokare	156, 241	WEST , Hohlmeiel	348
Trokarhusen und Trokare	393	WESTMACOTT , Polypenzangen	315
TROUSSEAU , Dilatatoren	241	WHITE , Tonsillenzangen	252
TROUTMAN-CHRIS , Klingendreher	100	WHITEHEAD , Mundsperrer	232
TUBINGEN MODELL , Nahtpinzetten	54	WIEDER , Zungendrucker	238
TUBINGER MODELL , Wundsperrer	152	WIENER , Nasenraspeln	341
TUBINGER , Paukenrohrchen	307	WILDE-LANGE , Polypenschnurer	282, 314
Tuchklemmen	30, 31	WILDER , Speichelgangdilatatoren	275
TUFFIER , Fasszangen	20	WILDE-TROELTSCH , Ohrpinzetten	52
Tupferzangen	130-134	WILLIAMS-WATSON , scharfe Nasenzangen	327
TYDING , Tonsillenschnurer	254	WILLIGER , Elevatorien	216
TYDING , Tonsillenzangen	252	WILLIGER , Hammer	207
U			
UCKERMANN , Trokare	241	WILLIGER , Raspatorien	216
UCKERMANN , Wattetrager	155	WILLIGER , scharfe Loffel	214
UFFENORDE , Kurretten	348	WILMER , Irisschere	76
Uhrmacherpinzetten	45	WINTER + IBE , Adapter	412
UNI OTOSKOP , Diagnostik-Bestecke	193	WOLF/HENKE-SASS , Adapter	412
UNI-ECONOM , Diagnostik-Bestecke	192	WULLSTEIN MICRO , Saugrohre	159
UNIV. MINNESOTA , Zungendrucker	239	WULLSTEIN , Elevatorien	298
UNIVERSAL , Hohlmeielzangen	222	WULLSTEIN , Messer	294
Universalgriffe und Aufsatze	256, 257	WULLSTEIN , Mikro Ohrzangchen	288
Unterbindungsnadeln	124, 125	WULLSTEIN , Saugrohre	300
V			
VALLEYLAB , Anschlusskabel	406	WULLSTEIN , Wundsperrer	151
VALLEYLAB , Elektrohandgriffe mit Kabel	405	WULLSTEIN-HARTMANN , Ohrzangchen	284
Verbindungsstucke	162	Wundhaken	135-152, 240, 241, 358
VERHOEVEN , Saugrohre	301	Wundhaken mit Kaltlichtbeleuchtung	148
Verschiedenes und Zubehor	359-364	Wundhaken, fein	135-141
Verschiedenes zur Sterilisation	381-388	Wundklammern	127
Video-Otoskop	194	Wundklammerpinzetten	127
WISE , Knupfpinzetten mit Plateau	46	Wundklammerzangchen	126
VOLKMANN , scharfe Loffel	210, 214	Wundsperrer, selbsthaltend	149-152
VOLKMANN , Wundhaken	142	WURZBURG , Dissektoren	249
VOLTOLINI(DUPLAY) , Nasenspekula	313	Y	
VOSS-KRAUSE , Polypenschnurer	282, 314	YANKAUER , Nasenspekula	312
W			
WACHENFELDT , Wundklammerpinzetten	126	YANKAUER , Saugrohre	157
WAGENER , Ohrhakchen	290	YANKAUER-WALTON , Saugrohre	157
WAGENER-MOSHER , Intubationsrohr	243	YOUNG , Zungenzangen	240
WAGNER , feine Scheren	74	Z	
Z			
Zangchen, Wundklammer-	126, 127	Zangen, Draht- mit Hartmetalleinsatzen TUC	116
Zangen, Korn-	131, 132	Zangen, Schwamm-	130-134
Zangen, Tupfer-	130-134		



Seite

ZAUFAL , Ohrhäkchen	290
ZAUFAL-JANSEN , Hohlmeißelzangen	225
ZIEGLER , Cilienpinzetten	51
ZÖLLNER , Saugrohre	300
Zoom-Adapter	413
Zubehör für (Laser) Operations-Laryngoskope	177, 179, 180
Zungendrucker	238, 239
Zungenzangen	240, 241

Index

	Page		Page
A			
ABRAHAM , tonsil knives	247	BARBARA , ear needles	292, 293
Accessories for (laser) operating laryngoscopes	177, 179, 180	BARBON-LUBET , nasal polypus forceps	315
ACM/HEINE , adapter	412	BARNHILL , adenoid curettes	353
Adapter	412	BARON(SCHUKNECHT) , suction tubes	300
Adenoid curettes	353, 354	BARSKY , rhinoplastic instruments	346
Adenotomes	354	BARTH , ear spoons	289
ADLERKREUTZ , tissue forceps	42	BAUMGARTNER , needle holders	105
ADSON , dissecting forceps tungsten TUC	57	BEALES , elevators	299
ADSON , dressing forceps	36, 37	BECKMANN(NEGUS) , adenoid curettes	353
ADSON , needle holders	105	BECKMANN , adenoid curettes	353
ADSON , suction tubes	160	BECKMANN , nasal specula	311
ADSON-BABY , selfretaining retractors	152	BEER , cilia forceps	51
ADSON-BROWN , dressing forceps	37	BELLUCCI , micro ear forceps	287
ADSON-MICRO , dressing and tissue forceps	36	BERCHTOLD/MARTIN , connection cords	406
ADSON-TOENNIS-DELICATE , scissors tungsten TUC	93	BERCHTOLD/MARTIN , electrode handles	404
Adventitia, micro scissors	80, 82	BERCHTOLD/MARTIN , electrode handles with fix cable	405
Air bag	305	BERNHARD , towel forceps	30
ALDERDYCE , elevators	217	BEYER , bone rongeurs	225
ALEXANDER , chisels	198	BEYER , punches	288
ALLIGATOR , laryngeal polypus forceps	273	Bi-Coagulation-Forceps	410
ALLIS , grasping forceps	398	BILLEAU , ear loops	290
ALLIS , tissue seizing forceps	17	Biopsy	396
ALM , retractors	149	Blade breakers	100
ALY , sensibility instruments	188	BLOHMKE , tonsil forceps	252
Anaesthesia	163-180	Blood pressure manometers	191
ANDERSON-NEIVERT , osteotomes	352	BLUMENTHAL , bone rongeurs	223
ANDREWS-PYNCHON , suction tubes	157	Blunt dissection	397
Applicators, cotton	154, 155	BÖHLER , bone rongeurs	225
ARRUGA , needle holder	102	BOIES , rhinoplastic instruments	355
ARRUGA , needle holder tungsten TUC	115	BOLGER-KUHN , sharp curettes	347
Artery forceps	21-28	BONACCOLTO , suture forceps	54
Artery forceps, delicate	27	Bone curettes	210-214
ASCH , septum straightening forceps	355	Bone cutting forceps	226, 227
Aspirating elevator	335	Bone rongeurs	222-225
AUFRICHT GLABELLA , nasal rasps	340	BONNEY , dissecting forceps tungsten TUC	58
AUFRICHT(WALTER) , rhinoplastic instruments	346	BONNEY , grasping forceps	44
AUFRICHT , nasal rasps	340	BOSE , dilators	241
AUFRICHT , periosteal elevator	336	BOSE , trachea retractors	242
AUFRICHT , rhinoplastic instruments	346	BÖTTCHER , tonsil scissors	72
AUFRICHT , rhinoplastic instruments with fibre optic illumination	346	BOUCHERON , ear specula	279
AUSTIN , micro forceps	46	Bowls	360, 363
B			
BABCOCK , grasping forceps	399	BOWMAN , probes	274
BABCOCK , tissue seizing forceps	17	BOYLE-DAVIS , mouth gags	233
BABY-ADSON , selfretaining retractors	152	BOYNTON , needle holders	102
BABY-CRILE-WOOD , needle holders	104	BOYNTON , needle holders tungsten TUC	115
BABY-CRILE-WOOD , needle holders tungsten TUC	111	BRODIE , probes	154
BABY-LEXER , scissors	71	BROPHY(SULLIVAN) , fine scissors	75
BABY-METZENBAUM , scissors	66	BROPHY , dressing and tissue forceps	40
BABY-MILLER-SENN , delicate retractors	141	BROWN , tissue forceps	41
BABY-MIXTER , dissecting and ligature forceps	29	BROWN-ADSON , dressing forceps	37
BABY-POOLE , suction tubes	158	BRUENINGS , ear specula	280
BABY-SENN-MILLER , delicate retractors	141	BRUENINGS , ethmoid and septum forceps	330
BABY-WEITLANER , retractors	150	BRUENINGS , tips	256, 257
BACKHAUS , towel forceps	31	BRUENINGS , tongue depressors	239
BACON , bone rongeurs	224	BRUENINGS , tonsil knives	247
BAINBRIDGE , artery forceps	28	BRUENINGS , tonsil snares	254
BALL & SOCKET , towel forceps	31	BRUENINGS-BRUNK , retractors	358
BALLENGER , gouges	348	BRUNS , bone curettes	210, 213
BALLENGER , septum elevator	336	BRYANT , dressing forceps	130
BALLENGER , septum knives	336	BUCK , ear curettes	289
BALLENGER , tonsil forceps	252	BUCK , ear forceps	283
BALLENGER-FOERSTER , sponge holding forceps	133, 134	BUCK , ligature scissors	78
BALLENGER-SLUDER , tonsillectome	253	BUCKINGHAM , footplate hand instruments	296
		Bulldog clamps	18, 19
C			
		CAIRNS , artery forceps	27



CANFIELD , tonsil knives	247	COTTLE , nasal rasps	340, 343
CAPLAN , nasal scissors	73	COTTLE , nasal scissors	73
CARDIFF , nasal specula	312	COTTLE , nasal specula	313
CARDIOPHON , stethoscope	190	COTTLE , nose dressing forceps	52
CARPENTER , tonsil knives	247	COTTLE , osteotomes	349
CARREL , artery forceps	21	COTTLE , rhinoplastic and nasal knives	334
CARROLL , needle holders	104	COTTLE , rhinoplastic instruments	346
CARROLL , needle holders tungsten TUC	109	COTTLE-NEIVERT , delicate hooks	345
CARTER , septum elevator	336	Cotton applicators	154, 156
CASTROVIEJO , blade breakers	100	COUPLAND , suction tubes	158
CASTROVIEJO , micro needle holders tungsten TUC	117	CRAIG , ethmoid and septum forceps	330
CASTROVIEJO , suture forceps	53	CRILE , artery forceps	24
Catheter forceps	171	CRILE , needle holders	107
CHADWICK , eye scissors	77	CRILE-MURRAY , needle holders	104
CHAPUT , seizing forceps	20	CRILE-RANKIN , artery forceps	24
CHEATLE , sterilizing forceps	364	CRILE-WOOD , needle holders	104
Cheek and lip retractors	238, 239	CRILE-WOOD , needle holders tungsten TUC	111
Chest support for mouth gag	236	CRILE-WOOD-BABY , needle holders	104
CHEVALIER-JACKSON , trachea tubes	244	CRURA-NIPPER , micro ear forceps	286
CHILDE , suture forceps	127	Curettes	210-214, 289, 298, 347, 348
Chisels	197-206, 299, 348-352	CUSHING , delicate hooks	137
CHRIS-TROUTMAN , blade breakers	100	CUSHING , dissecting forceps tungsten TUC	57
Cilia forceps	51	CUSHING , dressing and tissue forceps	39
CINELLI , chisels	351	CUSHING-TAYLOR , dissecting forceps tungsten TUC	57
CITELLI , punches	288		
Clamps, bulldog	18, 19	D	
Clamps, tubing	32		
CLAR 55 , head lamps	182	DAHMEN , chisels	205
CLAR STANDARD , head lamps	182	DAHMEN , osteotomes	205
CLAUS-HAJEK , sphenoid punches	333	DANDY , scalp flap forceps	28
CLAUS-KILLIAN , gouges	348	DAVIS-BOYLE , mouth gags	233
CLEVELAND , bone cutting forceps	227	DAVIS-MAYER , mouth gags	235
CLEVELAND , bone rongeurs	222	DAVIS-RAGNELL , delicate retractors	141
CLEVELAND-GARDNER , bone cutting forceps	226	DE BAKEY(MAYO-HEGAR-DELICATE) , needle holders TUC	108
Clips, suture	127	DE BAKEY , dissecting forceps tungsten TUC	58
CLOWARD , bone curettes	213	DE BAKEY , grasping forceps	398
COAKLEY , curettes	347	DE BAKEY , non-traumatic tissue forceps	55
COBB , chisels	204	DE BAKEY , suction tubes	157
COLBURN-MILLER , nasal rasps	342	DE LA ROZA , ligature needles	125
COLLER , artery forceps	24	DEAVER , operating scissors	64
COLLIER , needle holders	102	Delicate artery forceps	27
COLLIN , mallets	207	Delicate hooks	135-141, 344, 345
COLLIN , scalpel handles	97	Delicate retractors	135-141
COLLIN , suture forceps	126	DENHART , mouth gags	231
COLLIN , tongue holding forceps	240	DERF , needle holders	102
COLLIN-DUVAL , grasping forceps	43	DERF , needle holders tungsten TUC	110
COLLIN-HARTMANN , retractors	146	DERF-CONVERSE , needle holders	102
COLVER , tonsil forceps	252	DERLACKI-SHAMBAUGH , raspatories	298
CONE , retractors	152	Dermatomes	99, 100
Connecting pieces	162	DESMARRES , delicate retractors	141
Connection cords	406, 407	Diagnostic Sets	192, 193
Container 1/1	376-380	Diagnostics	181-194
Container 1/2	368-371	DIEFFENBACH , bulldog clamps	19
Container 3/4	371-375	DIETER , micro ear forceps	287
Container System	365-388	DIETRICH , micro needle holders tungsten TUC	117
Container, endoscopy	385-387	Dilators	241
CONVERSE , chisels	352	DINGMANN , mouth gags	233
CONVERSE , delicate hooks	345	Directors	246
CONVERSE , needle holders tungsten TUC	110	Dissecting, ligature forceps	29
CONVERSE , rhinoplastic instruments	334, 346	Dissecting, scissors	65-72
CONVERSE , rhinoplastic instruments	346	Dissection, micro scissors	80, 82
CONVERSE-DERF , needle holders	102	Dissectors	248-250, 307
CORDES , tips	257	Dissectors, face-lift	218-221
CORWIN , wire twisting forceps tungsten TUC	116	DIXON-LOVELACE , artery forceps	28
COTTLE KAZANJIAN , bone cutting forceps	226	DOLPHIN , blunt/sharp dissection	397, 400
COTTLE(MILLARD) , delicate hooks	345	DOUGHTY-KILNER , mouth gags	232
COTTLE , cartilage crusher	356	DOUGLAS , cilia forceps	51
COTTLE , chisels	349	DOUGLAS , tonsil knives	247
COTTLE , columella forceps	346	DOYEN , needle holders	102
COTTLE , delicate hooks	344, 345	DOYEN , probes	153
COTTLE , elevators	337, 338	DOYEN , tongue depressor	239
COTTLE , mallets	207, 302, 357	DOYEN , towel forceps	30

	Page		Page
DRAFFIN , bipod for mouth gag	236	Fixation forceps	53
Dressing and tissue forceps	34-42	Flexible Nasopharyngoscope	403
DUCKBILL , ear forceps	284	FOERSTER-BALLENGER , sponge holding forceps	133, 134
Ductus salivatory dilators	275	FOMON , chisels	351
Ductus salivatory probes	274	FOMON , delicate hooks	344
DUEHRSSSEN , dressing and tissue forceps	41	FOMON , dissecting scissors	70
DUNHILL , artery forceps	27	FOMON , nasal rasps	341, 343
DUPLAY(VOLTOLINI) , nasal specula	313	FOMON , nasal scissors	73
DUPLAY , polypus forceps	133	FOMON , rhinoplastic and nasal knives	334
DUPLEX , stethoscopes	190	Footplate hand instruments	296, 297
DUPUY WEISS , tonsil needles	251	Forceps, artery	21-28
DURANTE , grasping forceps	44	Forceps, catheter	171
DUVAL , grasping forceps	44	Forceps, cilia	51
DUVAL-COLLIN , grasping forceps	43	Forceps, dissecting and ligature	29
		Forceps, dressing and tissue	34-42
E		Forceps, ear and nose dressing	52
Ear curettes	289, 298, 299	Forceps, fixation	53
Ear dressing forceps	52	Forceps, grasping	43, 44, 397-400
Ear forceps	283, 284	Forceps, hemostatic	15-32
Ear forceps, micro	284-288	Forceps, jeweler's	45
Ear hooklets	290, 292, 293	Forceps, micro	46, 47
Ear knives	291, 294, 295	Forceps, non-traumatic vascular tissue	55
Ear loops	290	Forceps, polypus and dressing	131-134
Ear needles	291-293	Forceps, scalp flap	28
Ear specula	278-281	Forceps, seizing	20, 246
Ear spoons	289	Forceps, setting	19
Ear syringes	306	Forceps, splinter	48-50
easyClean	394-399	Forceps, sponge holding	130-134
ECONOM-UNI , diagnostic sets	192	Forceps, suture	53, 54, 126, 127
EICKEN-KILLIAN , suction tubes	159	Forceps, suture tying with platform	46, 47
Electrode handles	404	Forceps, tissue seizing	17
Electrode handles with fix cable	405	Forceps, towel	30, 31
Electrodes	408, 409	Forceps, tungsten TUC	56-58
Elevators	216, 217, 298, 299	Forceps, wire twisting tungsten TUC	116
Endolaryngeal micro-surgery	259-266	FOREGGER(WISCONSIN) , fibre optic laryngoscopes	168
Endoscopes	401, 402	FOREGGER(WISCONSIN) , laryngoscopes	164
Endoscopy	399-413	FOX , bone curettes	212
ENGL.MODELL , towel forceps	30	FOX-GOLDMAN , scissors tungsten TUC	93
Epiglottis retractor	272	FRAENKEL , laryngeal polypus forceps	272, 273
ERBE (U.S.) , electrode handles with fix cable	405	FRAENKEL , tips	257
ERBE , connection cords	406	FRAZIER , delicate hooks	135
ERBE , electrode handles	404	FRAZIER , suction tubes	159
ERBE/SELECT , connection cords	406	FREEMAN-GORNEY , facelift scissors	69
Ethmoid and septum forceps	330	FREER , aspirating elevator	335
EUFRATE PASQUE , microvascular needle holders TUC	109	FREER , chisels	348
EVES , tonsil snares	254	FREER , delicate hooks	344
EWALD , dressing and tissue forceps	37	FREER , elevators	217, 337
		FREER , gouges	348
F		FREER , rhinoplastic instruments	334
Face-lift dissectors	218-221	FRENCH-EYE/RYDER , needle holders tungsten TUC	108
Facelift marker	188	FRENCH-HARTMANN , tuning forks	303
Facelift scissors	69	FRENZEL , tongue depressors	239
FARABEUF , retractors	147	FRIEDMAN , bone rongeurs	222
FARRELL , cotton applicators	154	Frontal sinus dilators	335
FARRIOR , ear specula	279	Frontal sinus punch forceps	317
FAULKNER , curettes	347	FULLER , micro ear forceps	287
FEILCHENFELD , splinter forceps	48		
FEIN , cotton applicators	155	G	
FERGUSSON , suction tubes	159	GALLAGHER , nasal rasps	340
FERREIRA , retractors	148	GARDNER-CLEVELAND , bone cutting forceps	226
FERRIS-SMITH , sphenoid punches	333	GELFOAM-HOUSE , pressure forceps	307
FERRIS-SMITH , tissue forceps	42	GEMINI , dissecting and ligature forceps	29
Fibre optic cable	411	GERALD , dissecting and tissue forceps	39
Fibre optic laryngoscopes	167-170, 178	GILLIES , delicate hooks	135
Fine scissors	74-77	GILLIES , dissecting forceps tungsten TUC	56
Finger protectors	230	GILLIES , needle holders	106
FINSEN , retractors	149	GILLIES , needle holders tungsten TUC	113
FISCH , dissectors	295	GILLIES , tissue forceps	43
FISCH , footplate hook	297	GLASSMANN , grasping forceps	398
FISCHER , tonsil knives	247	Goitre enucleation scissors	73
		Goitre seizing forceps	246



GOLDMAN-FOX , scissors tungsten TUC	93	Hemostats	15-32
GOLDMANN , rhinoplastic instruments	355	HENKE , dissectors	248
GOLDSMITH (THUDICHUM) , nasal specula	313	HENKE-SASS/WOLF , adapter	412
GOOD , tonsil scissors	72	HENLEY , retractors	150
GOOD-SCHWECKENDICK , tonsil scissors	72	HERBERHOLD , mouth gags	235
GORNEY , aspirating elevator	335	HESSBERG , ligature needles	125
GORNEY , dissecting scissors	70	HEYMANN , ethmoid and septum forceps	330
GORNEY-FREEMAN , facelift scissors	69	HEYMANN , nasal scissors	73
Gouges	197-206, 299, 348	HEYMANN-KNIGHT , nasal polypus forceps	315
Graduated Measures	360	HF-Instruments and accessories	407-410
GRAEFE , delicate hooks	136	HIBBS SPRATT , bone curettes	213
Grasping forceps	43, 44, 397-400	HIBBS , chisels	200
GRAZIL , operating scissors	63	HIBBS , osteotomes	200
GREEN-SENN , delicate retractors	140	HILGER , mouth mirrors	269
GROSS , ear hooklets	290	HOEN , elevators	217
GROSS-MAIER , polypus forceps	131, 132	HOFFMANN-HARTMANN , ear forceps	284
GRUBER , ear specula	278	HOKE , osteotomes	197
GRUENWALD (JANSEN) , nasal forceps	52	HOLINGER , laryngoscopes	178
GUEDEL , trachea tubes	244	Hooklets	290
GULEN , irrigating cannulas	335	Hooks, delicate	135-141, 344, 345
GUTHRIE , delicate hooks	139	HOPKINS-JOHNS , bulldog clamps	19
GWYNNE , dissectors	250	HOPKINS-JOHNS , setting forceps	19
H		HORNE-JOBSON , cotton applicators	155
HAJEK , mallets	302	HOSPITAL-PROVIDENCE , artery forceps	23
HAJEK-CLAUS , sphenoid punches	333	HOUSE , footplate hand instruments	296
HAJEK-KOFFLER , sphenoid punches	332	HOUSE , micro instruments	295
HALLE , elevators	337	HOUSE , suction tubes	300
HALLE , nasal scissors	337	HOUSE-GELFOAM , pressure forceps	307
HALLE , sharp curettes	348	HOWARTH , elevators	338
HALLE-HARTMANN , nasal specula	311	HUBER , universal handle	256
HALLE-RITTER , frontal sinus dilators	335	HUMBY , dermatome	99
HALLE-TIECK , nasal specula	311	HUMBY , rhinoplastic instruments	346
HALSEY , needle holders	103	HUNTER , grasping forceps	399
HALSEY , needle holders tungsten TUC	110	HUNTER , splinter forceps	48
HALSTED , artery forceps	22	HUPP , trachea retractors	243
HALSTED-MOSQUITO , artery forceps	22	HURD , dissectors	248
Handles, easyClean	394, 395	I	
HARMS , suture forceps	54	Incision scissors	64
HARRISON (PYE-SMITH) , sterilizing forceps	364	Inserts, easyClean	396-399
HARTMANN , artery forceps	21	Instrument boxes	363
HARTMANN , bone rongeurs	223	Instrument Storing Tray	374
HARTMANN , ear catheter	302	Iris scissors	76
HARTMANN , ear forceps	283, 284	Irrigating cannulas	335
HARTMANN , ear hooklets	290	ITERSON , trachea retractors	242
HARTMANN , ear specula	278	J	
HARTMANN , nasal cutting forceps	328	JACKSON , fibre optic laryngoscopes	178
HARTMANN , nasal polypus forceps	315	JACKSON , trachea retractors	243
HARTMANN , nasal specula	311	JACKSON-CHEVALIER , trachea tubes	244
HARTMANN , tongue depressors	238	JACOBI , ligature needles	125
HARTMANN , tonsil punches	255	JACOBSON , needle holders tungsten TUC	109
HARTMANN , tuning forks	303	JALASVIRTA , ear dressing forceps	52
HARTMANN-COLLIN , retractors	146	JANET , syringes	161
HARTMANN-FRENCH , tuning forks	303	JANSEN (GRUENDWALD) , nasal forceps	52
HARTMANN-HALLE , nasal specula	311	JANSEN , bone curettes	214
HARTMANN-HOFFMANN , ear forceps	284	JANSEN , ear spoons	289
HARTMANN-NOYES , ear forceps	284	JANSEN , elevators	299
HARTMANN-WULLSTEIN , ear forceps	284	JANSEN , nose dressing forceps	52
Head lamps	181-185	JANSEN , self-retaining retractors	149
Head mirrors	181, 183	JANSEN-MIDDLETON , nasal cutting forceps	329
HEATH-RICHTER , suture forceps	126	JANSEN-ZAUFAL , bone rongeurs	225
HEERMANN , footplate hand instruments	297	Jars	363
HEGAR-MAYO , needle holders	105	JATHO , nasal forceps	331
HEGAR-MAYO , needle holders tungsten TUC	108	JENNINGS , mouth gags	231
HEGAR-MAYO-DELICATE(DE BAKEY) , needle holders TUC	108	JEWELER , dissecting forceps tungsten TUC	56
HEGAR-MAYO-DELICATE , needle holders	105	Jeweler's forceps	45
HEGAR-OLSEN , needle holders	106	JOBSON-HORNE , cotton applicators	155
HEGAR-OLSEN , needle holders tungsten TUC	113	JOHNS-HOPKINS , bulldog clamps	19
HEGENBARTH , suture forceps	126	JOHNS-HOPKINS , setting forceps	19
HEISTER , mouth gags	230		
Hemostatic forceps	15-32		

	Page		Page
JONES , towel forceps	30	LANGE , suture forceps	127
JOSEPH , delicate hooks	139, 344	LANGE , tips	257
JOSEPH , dissecting scissors	71	LANGENBECK , ear curettes	289
JOSEPH , elevators	337	LANGENBECK , elevators	216
JOSEPH , nasal rasps	340	LANGENBECK , finger protectors	230
JOSEPH , rhinoplastic and nasal knives	334	LANGENBECK , needle holders	107
JOSEPH , rhinoplastic instruments	339, 356	LANGENBECK , needle holders tungsten TUC	116
JOSEPH-MASING , elevators	337	LANGENBECK , raspatories	215
K		LANGENBECK-DELICATE , needle holders tungsten TUC	116
KABIERSKE , powder blower	305	LANGENBECK-KOCHER , retractors	143
KALT , micro needle holders tungsten TUC	117	LANGENBECK-MINI , delicate retractors	140
KAYE , face-lift-scissors TUC	93	LANGENBECK-RYDER , needle holders tungsten TUC	116
KAZANJIAN , nasal forceps	331	LANGE-WILDE , polypus snares	282, 314
KELLY (RICHARDSON) , retractors	145	LARKIN , footplate hand instruments	296
KELLY , artery forceps	24	Laryngeal forceps	272
KELLY-RANKIN , artery forceps	24	Laryngeal mirrors	271
KELMAN-McPHERSON , suture forceps	53	Laryngeal polypus forceps	273
KERRISON , sphenoid punches	332	Laryngo-bronchoscopy forceps	267
Kidney bowls	360	Laryngoscopes	163-166
KILLIAN , elevators	338	Laryngoscopes, fibre optic	167-170, 178
KILLIAN , gouges	348	Laryngoscopes, operating	172-180
KILLIAN , nasal polypus forceps	315	LEMPERT , bone rongeurs	224
KILLIAN , nasal specula	312	LEMPERT , curettes	298
KILLIAN , septum scissors	272	LEMPERT , elevators	298
KILLIAN-CLAUS , gouges	348	LEMPERT , raspatories	298
KILLIAN-EICKEN , suction tubes	159	LERICHE , artery forceps	23
KILNER (RAGNELL) , scissors	71	LEWIS , nasal rasps	340, 343
KILNER , delicate hooks	135, 345	LEXER , chisels	202, 203
KILNER , needle holders	103	LEXER , osteotomes	202, 203
KILNER , needle holders tungsten TUC	110	LEXER , scissors	70
KILNER-DOUGHTY , mouth gags	232	LEXER , scissors tungsten TUC	90
KLEINERT-KUTZ , bone rongeurs	225	LEXER-BABY , scissors	71
KLEINERT-KUTZ , delicate hooks	135	LEXER-MINI , chisels	202
KLINIKUM BERLIN , tubing clamps	32	LEXER-MINI , osteotomes	202
KNAPP , delicate hooks	139	LICHTENBERG , needle holders tungsten TUC	115
KNIGHT , ethmoid and septum forceps	330	LICHTWITZ , trocars	156
KNIGHT-HEYMANN , nasal polypus forceps	315	Ligature and dissecting forceps	29
Knives	291, 334, 347	Ligature, scissors	77, 78
Knives, tonsil	247	Lip and cheek retractors	238, 239
KOCHER , directors	246	LISTER , dressing forceps	130
KOCHER , retractors	142, 144	LISTER , scissors tungsten TUC	93
KOCHER-DELICATE , artery forceps	27	LISTON , bone cutting forceps	226
KOCHER-LANGENBECK , retractors	143	LISTON-RUSKIN , bone cutting forceps	227
KOCHER-OCHSNER , artery forceps	26	LISTON-WALTON , bone cutting forceps	227
KOFFLER-HAJEK , sphenoid punches	332	LITTAUER , cilia forceps	51
KRAUSE , polypus snares	282, 314	LITTAUER , ligature scissors	77
KRAUSE , tips	257	LITTAUER-LISTON , bone cutting forceps	226
KRAUSE-VOSS , polypus snares	282, 314	LITTLE , retractors	144
KRESSNER , rhinoplastic instruments	355	LITTLER , fine scissors	75
KROENIG , tongue depressors	239	LOCKHART-MUMMERY , probes	154
KROENLEIN , seizing forceps	20	Loops	290
KRONECKER , ligature needles	125	LOPEZ-REINKE , dissectors	249
KRONE-MARSCHIK , tonsil forceps	252	LORNA , towel forceps	31
KUHN-BOLGER , sharp curettes	347	LOVELACE-DIXON , artery forceps	28
KUTZ-KLEINERT , bone rongeurs	225	LUBET-BARBON , nasal polypus forceps	315
KUTZ-KLEINERT , delicate hooks	135	LUC , ethmoid and septum forceps	330
L		LUCAE , ear hooklets	290
LA FORCE , adenotomes	354	LUCAE , mallets	208
LABORDE , dilators	241	LUCAE , nose dressing forceps	52
LACK , tongue depressor	238	LUCAE , paracentesis needles	291
LAHEY , goitre seizing forceps	246	LUCAE , tuning forks	303
LAHEY , retractors	144	LUCAS , chisels	197
LAMBOTTE , osteotomes	206	LUER , bone rongeurs	223
LAMBOTTE-MINI , osteotomes	206	LUER , trachea retractors	243
LANE , tissue forceps	38	LUER , trachea tubes	244
LANE , towel forceps	30	LUKENS , trachea retractors	242
LANGE , delicate hooks	344	LUNIATSCHECK , dissectors	249
LANGE , laryngeal polypus forceps	273	M	
		MACKAY , sharp curettes	347
		MACKAY , sickle knife	347



MAGILL , catheter forceps	171	Micro forceps	46, 47
MAIER-GROSS , polypus forceps	131, 132	Micro instruments	295
Mallets	207-209, 302, 357	Micro needle holders	117-123
MALTZ , nasal rasps	340	Micro needle holders with pen-type handle	118-122
MARLIN , suture material	250	Micro scissors	79-84
MARQUARDT , bone rongeurs	224	MICRO WULLSTEIN , suction tubes	159
MARSCHIK , tonsil forceps	250	MICRO-ADSON , dressing and tissue forceps	36
MARSCHIK-KRONE , tonsil forceps	252	MICRO-MOSQUITO , artery forceps	22
MARTEL , scalp flap forceps	20	Micro-Needle holders	117-123
MARTIN , nasal specula	312	MICRO-RYDER , needle holders tungsten TUC	108
MARTIN/BERCHTOLD , connection cords	406	MICROVASCULAR EUFRATE PASQUE , needle holders TUC	109
MARTIN/BERCHTOLD , electrode handles	404	MIDDELDORPF , retractors	145
MARTIN/BERCHTOLD , electrode handles with fix cable	405	MIDDLETON-JANSEN , nasal cutting forceps	329
MARTINI , bone curettes	214	MILLARD(COTTLE) , delicate hooks	345
MARYLAND , blunt dissection	397	MILLER , fibre optic laryngoscopes	169
MASING , chisels	352	MILLER , laryngoscopes	165
MASING , delicate hooks	345	MILLER-COLBURN , nasal rasps	342
MASING , elevators	338	MILLER-SENN , delicate retractors	141
MASING , nasal rasps	341	MILLER-SENN-BABY , delicate retractors	141
MASING , rhinoplastic and nasal knives	334	MILLIGAN , retractors	151
MASING-JOSEPH , elevators	337	MINI , scalpel handles	98
MASS.-GENERAL-HOSPITAL , needle holders	105	MINI-FRIEDMAN , bone rongeurs	222
MASTIN , muscular clamp	246	MINI-LAMBOTTE , osteotomes	206
MATHIEU , needle holders	106	MINI-LANGENBECK , delicate retractors	140
MATHIEU , needle holders tungsten TUC	113	MINI-LEXER , chisels	202
MATHIEU-DELICATE , needle holders	106	MINI-LEXER , osteotomes	202
MATHIEU-DELICATE , needle holders tungsten TUC	114	MINI-RUSKIN , bone rongeurs	225
MATHIEU-RYDER VASCULAR , needle holders tungsten TUC	114	Mirrors, laryngeal	271
MATHIEU-RYDER , needle holders tungsten TUC	114	Mirrors, mouth	269, 270
MAUNDER , oral wedge	230	Mirrors, post-rhinoscopic	272
MAYER-DAVIS , mouth gags	235	MIXTER , operating scissors	64
MAYFIELD , bone rongeurs	224	MIXTER-BABY , dissecting and ligature forceps	29
MAYO , safety pins	364	MIXTER-O'SHAUGNESSY , dissecting and ligature forceps	29
MAYO , scissors	65	MOD. BONN , fine scissors	76
MAYO , scissors tungsten TUC	87	MOD. BONN , suture forceps	54
MAYO , tongue depressors	239	MOD.TÜBINGEN , suture forceps	54
MAYO-HEGAR , needle holders	105	MOD.USA , dressing and tissue forceps	36
MAYO-HEGAR , needle holders tungsten TUC	108	MOD.WIEN , nasal specula	312
MAYO-HEGAR-DELICATE(DE BAKEY) , needle holders TUC	108	MOD.WÜRZBURG , mouth gags	234
MAYO-HEGAR-DELICATE , needle holders	105	MOLDESTAD , delicate hooks	137
MAYO-STILLE , scissors	65	MOLLISON , dissectors	249
MAYO-STILLE , scissors tungsten TUC	88	MOLLISON , retractors	151
MC INDOE , bone cutting forceps	227	MOLT , mouth gags	230
MC INDOE , dressing forceps	37	MORITZ-SCHMIDT , tongue depressors	238
MC INDOE , rhinoplastic instruments	346	MOSHER-WAGENER , tubes	243
MC INTOSH , fibre optic laryngoscopes	167	MOSQUITO-HALSTED , artery forceps	22
MC INTOSH , laryngoscopes	163	MOSQUITO-MICRO , artery forceps	22
MC IVOR , mouth gags	234	Mouth gags	230-236
MCDONALD , elevators	217	Mouth mirror handles	268
MCGEE , ear hooklets	293	Mouth mirrors	269, 270
MCGEE , micro ear forceps	286	MUCK , knives	299
MCKENTY , elevators	337	MULDOON , ductus salivatory dilators	275
MCKERNAN , grasping forceps	399	MUMMERY-LOCKHART , probes	154
MCKESSON , oral wedges	237	MURRAY-CRILE , needle holders	104
MCPHERSON , suture forceps	53	Muscular clamp	246
MCPHERSON-KELMAN , suture forceps	53	MUSEUX , tonsil forceps	252
MEAD , bone rongeurs	223	MYLES , irrigating cannulas	335
MEAD , mallets	208	MYRTLE LEAF , probes	153
Metal comb	364		
METZENBAUM , endoscopy scissors	396, 400	N	
METZENBAUM , needle holders tungsten TUC	114	NAGER , tonsil retractor	251
METZENBAUM , scissors	65, 66	Nasal and tonsil scissors	72, 73
METZENBAUM , scissors tungsten TUC	88, 89	Nasal cutting forceps	327-329
METZENBAUM-BABY , scissors	66	Nasal polypus forceps	315
METZENBAUM-DELICATE , scissors	68	Nasal rasps	340-343
METZENBAUM-DELICATE , scissors tungsten TUC	90, 91	Nasal snares	314
METZENBAUM-NELSON , scissors	67	Nasal specula	311-313
MEYERDING , delicate retractors	140	Nasopharyngeal speculum	312
MICHEL , laryngeal mirrors	271	Needle holders	102-116
MICHEL , suture clips	127	Needle holders, endoscopy	397
MICHEL , suture forceps	126	Needle holders, micro	117-123
Micro ear forceps	285-288		

	Page		Page
Needle holders, micro tungsten TUC	117-119	PLESTER , micro instruments	295
Needle holders, tungsten TUC	108-119	PLESTER , retractors	152
Needle Sterilizing Cases	361	PLESTER , suction tubes	159
Needles, reverdin	124	POLITZER , air bag	305
Needles, special	156-162	POLITZER , ear specula	278
NEGUS(BECKMANN) , adenoid currettes	353	POLITZER , knives	291
NEGUS , aspirating elevator	335	POLITZER , paracentesis needles	291
NEGUS , chest support for mouth gag	236	Polypus and dressing forceps	131-134
NEIVERT , needle holders	103	Polypus snares	282, 314
NEIVERT , needle holders tungsten TUC	110	POOLE , suction tubes	158
NEIVERT , osteotomes	352	POOLE-BABY , suction tubes	158
NEIVERT-ANDERSON , osteotomes	352	POTTS-SMITH , dissecting forceps tungsten TUC	56
NEIVERT-COTTLE , delicate hooks	345	POTTS-SMITH , dressing and tissue forceps	40
NELATON , probes	153	Powder blower	305
NELSON-METZENBAUM , scissors	67	PRATT , fistula probe	154
NEW ORLEANS , needle holders tungsten TUC	109	PRATT , sharp currettes	347
NEWS , trachea retractors	243	PRECISA , blood pressure manometers	191
NIJMEGEN , suction tubes	159	PRESBYTERIAN , tubing clamps	32
NOLST-TRENITÉ JOSEPH , rhinoplastic instruments	339	Pressure forceps	307
NOLST-TRENITÉ , osteotomes	350	PRINCE , tonsil scissors	72
Non-traumatic vascular tissue forceps	55	Probes	153-155, 274
NORTHBENT , ligature scissors	78	PROVIDENCE-HOSPITAL , artery forceps	23
Nose dressing forceps	52	Punches	288, 320, 321, 332, 333
NOYES-HARTMANN , ear forceps	284	Punches, endoscopy	396
Nystagmus spectacles	186, 187	Puncture	156-162
O		PYE-SMITH (HARRISON) , sterilizing forceps	364
O'BRIAN , fine scissors	76	PYNCHON-ANDREWS , suction tubes	157
O'CONNOR , delicate hooks	136	Q	
O'SHAUGNESSY-MIXTER , dissecting and ligature forceps	29	QUIRE , ear forceps	283
OBWEGESER , osteotomes	352	R	
OBWEGESER , retractors	143	RAGNELL (KILNER) , scissors	71
OCHSNER-KOCHER , artery forceps	26	RAGNELL-DAVIS , delicate retractors	141
OEHLER , dissecting forceps tungsten TUC	56	RALK , splinter forceps	50
OLSEN-HEGAR , needle holders	106	RAMPLEY , sponge holding forceps	134
OLSEN-HEGAR , needle holders tungsten TUC	113	RANKIN-CRILE , artery forceps	24
OLYMPUS , adapter	412	RANKIN-KELLY , artery forceps	24
Operating laryngoscopes	172-180	Raspatories	215, 216, 298
Optical retractor	148	Razor Blades	100
Oral wedges	230, 237	REICHERT , epiglottis retractor	272
Orthopaedic	195-228	REILL , micro needle holders	120
Osteotomes	197-206, 299, 349-352	REINKE-LOPEZ , dissectors	249
Oto-/ophthalmoscope	193	Reposition forceps	228
Otoscope, video	194	Retractor with fibre optic illumination	148
OTOSKOP UNI , diagnostic set	193	Retractors	135-152, 240, 241, 358
P		Retractors, delicate	135-141
Palate arch retractor	237	Retractors, self-retaining	149-152
Paracentesis needles	291	REVERDIN , needles	124
PARKER , retractors	147	REYNOLDS , scissors	72
PARTSCH , chisels	198	Rhinoplastic and nasal knives	334
PARTSCH , mallets	208	Rhinoplastic instruments	339, 346, 356
PASSOW , chisels	299	RICHARDSON(KELLY) , retractors	145
PAUFIQUE , suture forceps	54	RICHTER , operating scissors	64
PAULSEN , irrigating cannulas	335	RICHTER-HEATH , suture forceps	126
PEAN , seizing forceps	20	RING , mouth gags	234
PEAN-DELICATE , artery forceps	27	RIRAP , stethoscopes	189
PEAN-ROCHESTER , artery forceps	25	RITTER-HALLE , frontal sinus dilators	335
PEERS , towel forceps	31	ROCHESTER-PEAN , artery forceps	25
PEET , splinter forceps	50	RÖDER , tonsil ligating instruments	250
PENNINGTON , rhinoplastic instruments	339	ROEDER , towel forceps	31
PENNINGTON , seizing forceps	20	ROGER , septum elevator	336
PERWITZSCHKY , fine scissors	74, 275	ROGGE , sterilizing forceps	364
PETERSEN-SMITH , chisels	199	ROLLET , delicate hooks	139
PETERSEN-SMITH , osteotomes	199	ROSE , trachea retractors	243
PIERCE , rhinoplastic instruments	339	ROSEN , ear needles	292, 293
PIFFARD , bone currettes	212	ROSEN , knives	294
PILCHER , nasal specula	312	ROSEN , micro instruments	295
PITHA , oral wedge	230	ROSER-KÖNIG , mouth gags	231
PLESTER , knives	294	ROUX , retractors	146



ROWE , reposition forceps	228	Septum and periosteal elevators	336-338
RUBIN , osteotomes	351	Septum knives	336
RUBIN , rhinoplastic instruments	356	Septum needle	335
RUSKIN , bone rongeurs	225	Septum straightening forceps	355
RUSKIN-LISTON , bone cutting forceps	227	SEPTUM , septum needle	335
RUSKIN-MINI , bone rongeurs	225	Setting forceps	19
RUSS.MODELL , grasping forceps	44	SEWALL , curettes	347
RYDER/FRENCH EYE , needle holders tungsten TUC	108	SHAMBAUGH , ear hooklets	292
RYDER-LANGENBECK , needle holders tungsten TUC	116	SHAMBAUGH-DERLACKI , raspatories	298
RYDER-MATHIEU VASCULAR , needle holders tungsten TUC	114	SHAPLEIGH , ear curettes	289
RYDER-MATHIEU , needle holders tungsten TUC	114	Sharp dissection	396, 400
RYDER-MICRO , needle holders tungsten TUC	108	SHEA , footplate hand instruments	296
S		SHEEHAN , osteotomes	351
Safety pins	364	SHORTBENT , ligature scissors	78
SANVENERO , scissors	71	SIEGLE , ear specula	281
SAROT , needle holders	104	SILVER , dermatomes	100
SAROT , needle holders tungsten TUC	111	SILVER , osteotomes	352
SAUERBRUCH , retractors	144	SIMPLEX , cheek retractors	238
Scalp flap forceps	28	Sinuscopy forceps and scissors	318-327
SCALP-CONTOUR , retractors	152	SINUSCOPY , trocars	156
Scalpel, handles	96-98	SLUDER-BALLENGER , tonsillectome	253
SCHAEDEL , towel forceps	30	SMITH-FERRIS , sphenoid punches	333
SCHÄFER , retractors	358	SMITH-FERRIS , tissue forceps	42
SCHUDE , bone curettes	211	SMITH-PETERSEN , chisels	199
SCHHEINMANN , tips	257	SMITH-PETERSEN , osteotomes	199
SCHINK , dermatomes	99	SMITH-POTTS , dissecting forceps tungsten TUC	56
SCHMEDEN , nasal cutting forceps	328	SMITH-POTTS , dressing and tissue forceps	40
SCHMEDEN , tonsil punches	255	SNELLEN , ear loops	290
SCHMIDT-MORITZ , tongue depressors	238	SNITMAN , self-retaining retractors	149
SCHOEMAKER , goitre enucleation scissors	73	Soft palate retractor	237
SCHOENBORN , trachea retractors	242	SONNENSCHIEIN , nasal specula	312
SCHUHKNECHT , bending device for stapedial wire prostheses	297	Special needles	156-162
SCHUKNECHT , knives	294	SPENCER , ligature scissors	77
SCHUHKNECHT , retractors	151	SPENCER-DELICATE , ligature scissors	77
SCHUKNECHT(BARON) , suction tubes	300	SPENCER-WELLS , artery forceps	21
SCHUMACHER , tips	257	Sphenoid punches	332, 333
SCHWECKENDICK-GOOD , tonsil scissors	72	Splinter forceps	48-50
Scissors	59-94	Sponge forceps	130-134
Scissors, dissecting	65-72	Spoons	289, 347, 348
Scissors, endoscopy	396	SPRATT , bone curettes	211
Scissors, fine	74-77	ST.BARTHOLOMEW , nasal forceps	331
Scissors, goitre enucleation	73	ST.CLAIR-THOMPSON , adenoid curettes	354
Scissors, incision	64	ST.CLAIR-THOMPSON , post-rhinoscopic mirror	272
Scissors, iris	76	ST.MARTIN , suture forceps	53
Scissors, ligature	77, 78	STACKE , probes	153
Scissors, micro	79-84	STAMMBERGER , sinuscopy forceps	324
Scissors, micro adventitia	80, 82	STANDARD , dressing and tissue forceps	34
Scissors, micro dissection	80, 82	STANDARD , operating scissors	62
Scissors, nasal	73	STANDARD , scissors tungsten TUC	86, 87
Scissors, nerve dissecting	70	STANDARD , tongue depressors	239
Scissors, operating	62-65	STELLBRINK , bone rongeurs	222
Scissors, super-cut SC	61	Sterilizing forceps	364
Scissors, tenotomy	77, 78	STERNBERG , cheek and lip retractors	238
Scissors, tonsil	72	STERNUM , wire twisting forceps tungsten TUC	116
Scissors, tungsten TUC	85-93	Stethoscopes	189, 190
SEBILEAU , elevators	216	STEVENS , scissors tungsten TUC	92
SECCO , mouth mirror handle	268	STEVENS , tenotomy scissors	77
SEIFFERT , tips	257	STIEGLITZ , splinter forceps	50
Seizing forceps	20, 246	STIERLEN , tongue depressor	241
SELECT/ERBE , connection cords	406	STILLE , chisels	201
Self-retaining retractors	149-152	STILLE , dressing and tissue forceps	42
SEMKEN , dissecting forceps tungsten TUC	56	STILLE , osteotomes	201
SEMKEN , dressing and tissue forceps	37, 38	STILLE-BARRAYA , tissue forceps	42
SENN-GREEN , delicate retractors	140	STILLE-MAYO , scissors	65
SENNING(SWED.MODEL) , needle holders	105	STILLE-MAYO , scissors tungsten TUC	88
SENNING(SWED.MODEL) , needle holders tungsten TUC	109	Stopcocks	162
SENN-MILLER , delicate retractors	141	STORZ , adapter	412
SENN-MILLER-BABY , delicate retractors	141	STRÜMPFEL , ear forceps	284
Sensibility instruments	188	STRUYCKEN , nasal cutting forceps	328, 329
Septum and ethmoid forceps	330	STRUYCKEN , sinuscopy forceps	319
		STRYKER , adapter	412
		Suction tubes	157-160, 300, 301

	Page		Page
SULLIVAN (BROPHY) , fine scissors	75	UNI OTOSKOP , diagnostic set	193
Super Cut Scissors, TUC	85	UNI-ECONOM , diagnostic sets	192
Suture	101-128	UNIV.MINNESOTA , tongue depressors	239
Suture instrument	107	Universal handles and tips	256, 257
Suture tying forceps with platform	46, 47	UNIVERSAL , bone rongeurs	222
Suture, clips	127		
Suture, forceps	53, 54, 126, 127	V	
SWED.MODEL(SENNING) , needle holders	105	VALLEYLAB , connection cords	406
SWED.MODEL(SENNING) , needle holders tungsten TUC	109	VALLEYLAB , electrode handles with fix cable	405
SYME , ligature needles	124	Various items for sterilization	381-388
Syringes	161, 306	Various sizes and accessories	359-364
		VASCULAR MATHIEU-RYDER , needle holders tungsten TUC	114
T		Ventilation tube inserter	307
TABB , knives	294	Ventilation tubes	307
TAKAHASHI , nasal cutting forceps	329	VERHOEVEN , suction tubes	301
TAKAHASHI , sinuscopy forceps	319	Vessel dilators	47
TAYLOR , tissue and dressing forceps	38	Video otoscope	194
TAYLOR-CUSHING , dissecting forceps tungsten TUC	57	WISE , suture tying forceps with platform	46
TERRIER , artery forceps	21	VOLKMANN , bone curettes	210, 214
THIESS , mallets	208	VOLKMANN , retractors	142
THOMPSON-ST.CLAIR , post-rhinoscopic mirror	272	VOLTOLINI(DUPLAY) , nasal specula	313
THOREK , scissors	70	VOSS-KRAUSE , polypus snares	282, 314
THUDICHUM(GOLDSMITH) , nasal specula	313		
TIECK-HALLE , nasal specula	311	W	
TILLEY , ear forceps	283	WACHENFELDT , suture forceps	126
Tissue and dressing forceps	34-42	WAGENER , ear hooklets	290
Tissue seizing forceps	17	WAGENER-MOSHER , tubes	243
TIVNEN , tonsil forceps	252	WAGNER , fine scissors	74
TOBOLD , cotton applicators	238	WALSHAM , septum straightening forceps	355
TOBOLD , tongue depressors	238	WALTER(AUFRICHT) , rhinoplastic instruments	346
TOENNIS , needle holders	107	WALTER , chisels	351
TOENNIS , needle holders tungsten TUC	115	WALTER , delicate retractors	141
TOENNIS-ADSON-DELICATE , scissors tungsten TUC	93	WALTER , osteotomes	351
TOHOKU-JAPAN , towel forceps	31	WALTON , fine scissors	76
Tongue depressors	238, 239	WALTON-LISTON , bone cutting forceps	227
Tongue holding forceps	240, 241	WALTON-YANKAUER , suction tubes	157
Tonsil and nasal scissors	72, 73	WANGENSTEEN , dissecting forceps tungsten TUC	58
Tonsil cannula	253	WARTENBERG , sensibility instruments	188
Tonsil forceps	250, 252	WATSON , dermatome	99
Tonsil knives	247	WATSON-WILLIAMS , nasal cutting forceps	327
Tonsil ligating instruments	250	WAUGH , grasping forceps	43
Tonsil needles	251	WEBSTER , needle holders	103
Tonsil punches	255	WEBSTER , needle holders tungsten TUC	110
Tonsil retractors	251	WEERDA , dilators	241
Tonsil snares	254	WEIL-BLAKESLEY , nasal cutting forceps	327
Tonsillectome	253	WEIL-BLAKESLEY , sinuscopy forceps	318, 319
Towel forceps	30, 31	WEINGÄRTNER , ear forceps	284
TOYNBEE , ear specula	278	WEITLANER , retractors	150
Trachea retractors	242, 243	WEITLANER-BABY , retractors	150
Trachea tubes	244	WELLS-SPENCER , artery forceps	21
Tracheotomy set	245	WEST , chisels	348
TRELAT , periosteal elevator	336	WEST , gouges	348
TREPSAT , facelift scissors	69	WESTMACOTT , nasal polypus forceps	315
Trocar Sleeves and Trocars	393	WHITE , tonsil forceps	252
Trocars	156, 241	WHITEHEAD , mouth gags	232
TROELTSCH(WILDE) , ear dressing forceps	52	WIEDER , tongue depressors	238
TROUSSEAU , dilators	241	WIENER , nasal rasps	341
TROUTMAN-CHRIS , blade breakers	100	WILDE(TROELTSCH) , ear dressing forceps	52
Tubing clamps	32	WILDE-LANGE , polypus snares	282, 314
TÜBINGER MODELL , retractors	152	WILDER , ductus salivatory dilators	275
TÜBINGER , ventilation tubes	307	WILLIAMS-WATSON , nasal cutting forceps	327
TUFFIER , blood vessel clamps	20	WILLIGER , bone curettes	214
Tuning Forks	303, 304	WILLIGER , elevators	216
TYDING , tonsil forceps	252	WILLIGER , mallets	207
TYDING , tonsil snares	254	WILLIGER , raspatories	216
		WILMER , iris scissors	76
U		WINTER + IBE , adapter	412
UCKERMANN , cotton applicators	155	WISCONSIN(FOREGGER) , fibre optic laryngoscopes	168
UCKERMANN , trocars	241	WISCONSIN(FOREGGER) , laryngoscopes	164
UFFENORDE , sharp curettes	348	WOLF/HENKE-SASS , adapter	412



Page

WULLSTEIN MICRO , suction tubes	159
WULLSTEIN , elevators	298
WULLSTEIN , knives	294
WULLSTEIN , micro ear forceps	288
WULLSTEIN , retractors	151
WULLSTEIN , suction tubes	300
WULLSTEIN-HARTMANN , ear forceps	284
WÜRZBURG , dissectors	249

Y

YANKAUER , nasal specula	312
YANKAUER , suction tubes	157
YANKAUER-WALTON , suction tubes	157
YOUNG , tongue holding forceps	240

Z

ZAUFAL , ear hooklets	290
ZAUFAL-JANSEN , bone rongeurs	225
ZIEGLER , cilia forceps	51
ZÖLLNER , suction tubes	300
Zoom-Adapter	413

Indice alfabética

	Página		Página
A			
Abaja-lenguas	238, 239	BACKHAUS , pinzas de campo	31
ABRAHAM , bisturíes para amígdalas	247	BACKHAUS , pinzas para compresas	31
Abre-bocas	230-236	BACON , pinzas-gubias	224
Accesorios para (láser) laringoscopios para operaciones	177, 179, 180	BAINBRIDGE , pinzas hemostáticas	28
ACM/HEINE , adaptador	412	BALL & SOCKET , pinzas de campo	31
Adaptador	412	BALLENGER , bisturíes para el tabique nasal	336
Adenótomos	354	BALLENGER , elevador para tabique	336
ADLERKREUTZ , pinzas de disección	42	BALLENGER , gubias	348
ADSON , pinzas de disección	36, 37	BALLENGER , pinzas para las amígdalas	252
ADSON , pinzas de disección tungsteno TUC	57	BALLENGER-FOERSTER , pinzas para esponjas	133, 134
ADSON , porta-agujas	105	BALLENGER-SLUDER , amígdalótomo	253
ADSON , tubos de aspiración	160	BARBARA , agujas auriculares	292, 293
ADSON-BABY , separadores autoestáticos	152	BARBON-LUBET , pinzas para pólipos	315
ADSON-BROWN , pinzas de disección	37	BARNHILL , cuchillos para vegetaciones adenoides	353
ADSON-MICRO , pinzas de disección	36	BARON(SCHUKNECHT) , tubos de aspiración	300
ADSON-TOENNIS-DELICATE , tijeras tungsteno TUC	93	BARSKY , instrumentos para la plástica nasal	346
ADVENTITIA , micro-tijeras	80, 82	BARTH , cucharillas auriculares	289
AF -instrumentos y accesorios	407-410	BAUMGARTNER , porta-agujas	105
Agrafes	127	BEALES , elevadores	299
Agujas auriculares	292, 293	BECKMANN(NEGUS) , cuchillos p.vegetaciones adenoides	353
Agujas de Reverdin	125	BECKMANN , cuchillos para vegetaciones adenoides	353
Agujas especiales/punción	156-162	BECKMANN , espéculos nasales	311
Agujas para amígdalas	251	BEER , pinzas depilatorias	51
Agujas para ligaduras	124, 125	BELLUCCI , micro pinzas auriculares	287
Agujas para paracentesis	291	BERCHTOLD/MARTIN , cables de conexión	406
Agujas para Septum	335	BERCHTOLD/MARTIN , mangos porta-electrodos	404
ALDERDYCE , elevadores	217	BERCHTOLD/MARTIN , mangos porta-electrodos con cable fijo	405
ALEXANDER , cinceles	198	BERNHARD , pinzas de campo	30
ALLIGATOR , pinzas para pólipos laríngeos	273	BERNHARD , pinzas para compresas	30
ALLIS , pinzas de aprehensión	398	BEYER , pinzas osteótomos	288
ALLIS , pinzas para coger tejidos	17	BEYER , pinzas-gubias	225
ALM , separadores autoestáticos	149	BILLEAU , asas auriculares	290
ALY , instrumentos sensibilidad	188	Biopsia	396
Amígdalótomo	253	Bisturíes para amígdalas	247
ANDERSON-NEIVERT , osteótomos	352	Bisturíes para el tabique nasal	336
ANDREWS-PYNCHON , tubos de aspiración	157	Bisturíes para operaciones de la nariz	334
Anestesia	163-166	BLOHMKE , pinzas para las amígdalas	252
ARRUGA , porta-agujas	102	BLUMENTHAL , pinzas-gubias	223
ARRUGA , porta-agujas tungsteno TUC	115	BÖHLER , pinzas-gubias	225
Artículos diversos	381-388	BOIES , instrumentos para la plástica nasal	356
Asas	290	BOLGER-KUHN , curetas cortantes	347
Asas auriculares	290	Bombillos de laringoscopia	206
ASCH , pinzas para enderezar el tabique nasal	355	BONACCOLTO , pinzas para sutura	54
Asideros, easyClean	394-399	BONNEY , pinzas de disección tungsteno TUC	58
AUFRICHT GLABELLA , escofinas nasal	340	BOSE , dilatadores	241
AUFRICHT(WALTER) , instrumentos para la plástica nasal	346	BOSE , separadores para la tráquea	242
AUFRICHT , elevador periósteo	336	BÖTTCHER , tijeras para amígdalas	72
AUFRICHT , escofinas nasal	340	BOUCHERON , espéculos auriculares	279
AUFRICHT , instrumentos para la plástica nasal	346	BOWMAN , sondas exploradoras para ductus salivarius	274
AUSTIN , micro-pinzas	46	BOYLE-DAVIS , abre-bocas	233
B			
BABCOCK , pinzas de aprehensión	399	BOYNTON , porta-agujas	102
BABCOCK , pinzas para coger intestinas	17	BOYNTON , porta-agujas tungsteno TUC	115
BABY-ADSON , separadores autoestáticos	152	BRODIE , sondas	154
BABY-CRILE-WOOD , porta-agujas	104	BROPHY(SULLIVAN) , tijeras finas	75
BABY-CRILE-WOOD , porta-agujas tungsteno TUC	111	BROPHY , pinzas de disección	40
BABY-LEXER , tijeras para preparaciones	71	BROWN , pinzas de disección	41
BABY-METZENBAUM , tijeras para preparaciones	66	BROWN-ADSON , pinzas de disección	37
BABY-MILLER-SENN , separadores finas	141	BRUENINGS , abaja-lenguas	239
BABY-MIXTER , pinzas para preparaciones y ligaduras	29	BRUENINGS , bisturíes para amígdalas	247
BABY-POOLE , tubos de aspiración	158	BRUENINGS , cierra-nudos para amígdalas	254
BABY-SENN-MILLER , separadores finas	141	BRUENINGS , espéculos auriculares	280
BABY-WEITLANER , separadores autoestáticos	150	BRUENINGS , pinzas intercambiables	256, 257
BABY-WEITLANER , separadores autoestáticos	150	BRUENINGS , pinzas para etmoides y para el tabique nasal	330
		BRUENINGS-BRUNK , separadores	358
		BRUNS , cucharillas cortantes	210, 213
		BRYANT , pinzas para esponjas	130
		BUCK , curetas auriculares	289
		BUCK , pinzas auriculares	283



BUCK , tijeras para ligaduras	78
BUCKINGHAM , instrumentos para la platina estapediense	296
C	
Cable fibra óptica	411
Cables de conexión	406, 407
Cadres de esterilización	364
CAIRNS , pinzas hemostáticas	27
Camisa para trocares y trocares	393
CANFIELD , bisturíes para amígdalas	247
Canula para las amígdalas	253
Cánulas irrigación	335
Cánulas traqueales	244
CAPLAN , tijeras nasales	73
CARDIFF , espéculos nasales	312
CARDIOPHON , estetoscopios	190
CARPENTER , bisturíes para amígdalas	247
CARREL , pinzas hemostáticas	21
CARROLL , porta-agujas	104
CARROLL , porta-agujas tungsteno TUC	109
CARTER , elevador para tabique	336
CASTROVIEJO , micro-porta-agujas tungsteno TUC	117
CASTROVIEJO , pinzas para romper hojas	100
CASTROVIEJO , pinzas para sutura	53
CHADWICK , tijeras oculares	77
CHAPUT , pinzas para coger	20
CHEATLE , pinzas para esterilización	364
CHEVALIER-JACKSON , cánulas traqueales	244
CHILDE , pinzas para agrafes	127
CHRIS-TROUTMAN , pinzas para romper hojas	100
Cierra-nudos para amígdalas	254
Cinceles	197-206, 299, 348-352
Cinceles y Gubias	197-206, 299, 348-352
Cinceles y Osteótomos	348-352
CINELLI , cinceles	351
CITELLI , pinzas osteótomos	288
Clamps bulldog	18, 19
CLAR 55 , lámparas frontales	182
CLAR STANDARD , lámparas frontales	182
CLAUS-HAJEK , pinzas para seno esfenoidal	333
CLAUS-KILLIAN , gubias	348
CLEVELAND , pinzas cortantes para huesos	227
CLEVELAND , pinzas-gubias	222
CLEVELAND-GARDNER , pinzas cortantes p.huesos	226
CLOWARD , cucharillas contantes	213
COAKLEY , curetas	347
COBB , cinceles	204
COLBURN-MILLER , escofinas nasal	342
COLLER , pinzas hemostáticas	24
COLLIER , porta-agujas	102
COLLIN , mangos de bisturíes	97
COLLIN , martillos	207
COLLIN , pinzas para agrafes	126
COLLIN , pinzas tira-lengua	241
COLLIN-DUVAL , pinzas para coger	43
COLLIN-HARTMANN , separadores	146
COLVER , pinzas para amígdalas	252
CONE , separadores autoestaticos	152
Contenedor 1/1	376-380
Contenedor 1/2	368-371
Contenedor 3/4	371-375
Contenedor, endoscopia	385-387
CONVERSE , bisturíes para operaciones de la nariz	334
CONVERSE , cinceles	352
CONVERSE , ganchos	345
CONVERSE , instrumentos para la plástica nasal	346
CONVERSE , porta-agujas tungsteno TUC	110
CONVERSE-DERF , porta-agujas	102
Copas graduadas	360
CORDES , pinzas intercambiables	257
CORWIN , pinzas para torcer hilos tungsteno TUC	116

COTTLE KAZANJIAN , pinzas cortantes para huesos	226
COTTLE(MILLARD) , ganchos	345
COTTLE , bisturíes para operaciones de la nariz	334
COTTLE , cinceles	349
COTTLE , elevadores	338
COTTLE , escofinas nasal	340, 343
COTTLE , espéculos nasales	313
COTTLE , ganchos	344, 345
COTTLE , instrumentos para la plástica nasal	346
COTTLE , martillos	207, 302, 357
COTTLE , osteótomos	349
COTTLE , pinza para columela	346
COTTLE , pinzas nasales	52
COTTLE , tijeras nasales	73
COTTLE , trituradora de sustancia cartilaginosa	356
COTTLE-NEIVERT , ganchos	345
COUPLAND , tubos de aspiración	158
CRAIG , pinzas para etmoides y para el tabique nasal	330
CRILE , pinzas hemostáticas	24
CRILE , porta-agujas	107
CRILE-MURRAY , porta-agujas	104
CRILE-RANKIN , pinzas hemostáticas	24
CRILE-WOOD , porta-agujas	104
CRILE-WOOD , porta-agujas tungsteno TUC	111
CRILE-WOOD-BABY , porta-agujas	104
CRILE-WOOD-BABY , porta-agujas tungsteno TUC	111
CRURA-NIPPER , micro pinzas auriculares	286
Cubetas	360, 363
Cucharillas	289, 347, 348
Cucharillas auriculares	289
Cuchillo para tabique	336
Cuchillos para vegetaciones adenoides	353, 354
Cuchillos para amígdalas	247
Cunas	360
Curetas	210-214, 289, 298, 347, 348
Curetas auriculares	289, 298, 299
CUSHING , ganchos	137
CUSHING , pinzas de disección	39
CUSHING , pinzas de disección tungsteno TUC	57
CUSHING-TAYLOR , pinzas de disección tungsteno TUC	57

D

DAHMEN , cinceles	205
DAHMEN , gubias	205
DANDY , pinzas hemostáticas para pericráneo	28
DAVIS-BOYLE , abre-bocas	233
DAVIS-MAYER , abre-bocas	235
DAVIS-RAGNELL , ganchos	141
DAVIS-RAGNELL , separadores finas	141
DE BAKEY , pinzas atrauma	55
DE BAKEY , pinzas de aprehensión	398
DE BAKEY , pinzas de disección tungsteno TUC	58
DE BAKEY , porta-agujas tungsteno TUC	108
DE BAKEY , tubos de aspiración	157
DE LA ROZA , agujas para ligaduras	125
de luz fría	346
DEAVER , tijeras para cirugía	64
Dedales	230
DENHART , abre-bocas	231
DERF , porta-agujas	102
DERF , porta-agujas tungsteno TUC	110
DERF-CONVERSE , porta-agujas	102
DERLACKI-SHAMBAUGH , legbras	298
Dermatomos	99, 100
DESMARRES , separadores finas	141
Diagnostico	181-194
Diapasones	303, 304
DIEFFENBACH , clamps bulldog	19
DIETER , micro pinzas auriculares	287
DIETRICH , micro-porta-agujas tungsteno TUC	117
Dilatadores	241

	Página		Página
Dilatadores para ductus salivarius	275	FEILCHENFELD , pinzas para espinas	48
Dilatadores para el seno frontal	335	FEIN , porta-algodones	155
Dilatadores para vasos	47	FERGUSON , tubos de aspiración	159
DINGMANN , abre-bocas	233	FERREIRA , seperadores	148
Disecadores	248-250, 307	FERRIS-SMITH , pinzas de disección	42
Disección en punta	396, 400	FERRIS-SMITH , pinzas para seno esfenoidal	333
Disección roma	397	FINSEN , separadores autoestaticos	149
DISECCION , micro-tijeras	80, 82	FISCH , disecadores	295
Disectores, Face-Lift	218-221	FISCH , gancho con platina	297
DIXON-LOVELACE , pinzas hemostáticas	28	FISCHER , bisturios para amígdalas	247
DOLPHIN , disección roma	397, 400	FOERSTER-BALLENGER , pinzas para esponjas	133, 134
DOUGHTY-KILNER , abre-bocas	232	FOMON , bisturios para operaciones de la nariz	334
DOUGLAS , bisturios para amígdalas	247	FOMON , cinceles	351
DOUGLAS , pinzas depilatorias	51	FOMON , escofinas nasal	341, 343
DOYEN , abaja-lenguas	239	FOMON , ganchos	344
DOYEN , pinzas de campo	30	FOMON , tijeras nasales	73
DOYEN , pinzas para compresas	30	FOMON , tijeras para preparaciones	70
DOYEN , porta-agujas	102	FOREGGER(WISCONSIN) , fibre optic laringoscopios	168
DOYEN , sondas	153	FOREGGER(WISCONSIN) , laringoscopios	164
DRAFFIN , soporte de pecho bipod	236	FOX , cucharillas cortantes	212
DUCKBILL , pinzas auriculares	284	FOX-GOLDMAN , tijeras tungsteno TUC	93
DUEHRSEN , pinzas de disección	41	FRAENKEL , pinzas intercambiables	257
DUNHILL , pinzas hemostáticas	27	FRAENKEL , pinzas para pólipos laríngeos	272, 273
DUPLAY(VOLTOLINI) , espéculos nasales	313	FRAZIER , ganchos	135
DUPLAY , pinzas para pólipos	133	FRAZIER , tubos de aspiración	159
DUPLEX , estetoscopios	190	FREEMAN-GORNEY , tijeras para face-lift	69
DUPUY WEISS , agujas para amígdalas	251	FREER , cinceles	348
DURANTE , pinzas para coger	44	FREER , elevador aspirador	335
DUVAL , pinzas para coger	44	FREER , elevadores	217, 337
DUVAL-COLLIN , pinzas para coger	43	FREER , ganchos	344
E		FREER , gubias	348
easyClean	394-399	FREER , instrumentos de rinoplastia	334
ECONOM , juegos para diagnóstico	192	FRENCH-EYE/Ryder , porta-agujas tungsteno TUC	108
EICKEN-KILLIAN , tubos de aspiración	159	FRENCH-HARTMANN , diapasones	303
Electrodos	408, 409	FRENZEL , abaja-lenguas	239
Elevador aspirador	335	FRIEDMAN , pinzas-gubias	222
Elevadores	216, 217, 298, 299	FULLER , micro pinzas auriculares	287
Elevadores para el tabique nasal	336-338	G	
Elevadores para velo palatino	226	Gafas nistagmo	186, 187
Endoscopia	399-413	GALLAGHER , escofinas nasal	340
Endoscopios	401, 402	Ganchitos	290
ENGL.MODELL , pinzas de campo	30	Ganchitos auriculares	290, 292, 293
ENGL.MODELL , pinzas para compresas	30	Ganchos	135-152, 240, 241, 358
ERBE (U.S.) , mangos porta-electrodos con cable fijo	405	GARDNER-CLEVELAND , pinzas cortanes para huesos	226
ERBE , cables de conexión	406	Garrotes	230, 237
ERBE , mangos porta-electrodos	404	GELFOAM-HOUSE , pinza de presión	307
ERBE/SELECT , cables de conexión	406	GEMINI , pinzas para preparaciones y ligaduras	29
Escofinas nasal	340-343	GERALD , pinzas de disección	39
Espéculo nasolaringeal	312	GILLIES , ganchos	135
Espéculos auriculares	278-281	GILLIES , pinzas de disección	43
Espéculos nasales	311-313	GILLIES , pinzas de disección tungsteno TUC	56
Espejo, laríngeos	271	GILLIES , porta-agujas	106
Espejo, postrinoscópico	272	GILLIES , porta-agujas tungsteno TUC	113
Espejos de boca	269, 270	GLASSMANN , pinzas de aprehensión	398
Espejos frontales	181, 183	GOLDMAN-FOX , tijeras tungsteno TUC	93
Espejos laríngeos	271	GOLDMANN , instrumentos para la plástica nasal	356
Estetoscopios	189, 190	GOLDSMITH(THUDICHUM) , espéculos nasales	313
Estuche para traqueotomía	245	GOOD , tijeras para amígdalas	72
Estuches para esterilizar agujas	361	GOOD-SCHWECKENDICK , tijeras para amígdalas	72
EUFRATE PASQUE MICROVASCULAR , porta-agujas TUC	109	GORNEY , elevador aspirador	335
EVEs , cierra-nudos para amígdalas	254	GORNEY , pinzas para preparaciones	70
EWALD , pinzas de disección	37	GORNEY-FREEMAN , tijeras para face-lift	69
F		GRAEFE , ganchos	136
Face-Lift disectores	218-221	GRAZIL , tijeras para cirugía	63
FARABEUF , separadores	147	GREEN-SENN , separadores finas	140
FARRELL , porta-algodones	154	GROSS , ganchitos auriculares	290
FARRIOR , espéculos auriculares	279	GROSS-MAIER , pinzas para pólipos	131, 132
FAULKNER , curetas	347	GRUBER , espéculos auriculares	278
		GRUENWALD (JANSEN) , pinzas nasales	52
		Gubias	197-206, 299, 348



GUEDEL , cánulas traqueales	244
GUILEN , cánulas irrigación	335
GUTHRIE , ganchos	139
GWYNNE , disecadores	250

H

HAJEK , martillos	302
HAJEK-CLAUS , pinzas para seno esfenoidal	333
HAJEK-KOFFLER , pinzas para seno esfenoidal	332
HALLE , curetas cortantes	348
HALLE , elevadores	337
HALLE , tijeras nasales	73
HALLE-HARTMANN , espéculos nasales	311
HALLE-RITTER , dilatadores para el seno frontal	335
HALLE-TIECK , espéculos nasales	311
HALSEY , porta-agujas	103
HALSEY , porta-agujas tungsteno TUC	110
HALSTED , pinzas hemostáticas	22
HALSTED-MOSQUITO , pinzas hemostáticas	22
HARMS , pinzas para sutura	54
HARRISON (PYE-SMITH) , pinzas para esterilización	364
HARTMANN , abaja-lenguas	238
HARTMANN , diapasones	303
HARTMANN , espéculos auriculares	278
HARTMANN , espéculos nasales	311
HARTMANN , ganchitos auriculares	290
HARTMANN , pinzas auriculares	283, 284
HARTMANN , pinzas cortantes para amígdalas	255
HARTMANN , pinzas cortantes para nariz	328
HARTMANN , pinzas hemostáticas	21
HARTMANN , pinzas para pólipos	315
HARTMANN , pinzas-gubias	223
HARTMANN , tubos de aspiración	302
HARTMANN-COLLIN , separadores	146
HARTMANN-FRENCH , diapasones	303
HARTMANN-HALLE , espéculos nasales	311
HARTMANN-HOFFMANN , pinzas auriculares	284
HARTMANN-NOYES , pinzas auriculares	284
HARTMANN-WULLSTEIN , pinzas auriculares	284
HEATH-RICHTER , pinzas para agrafes	126
HEERMANN , instrumentos para la platina estapediense	297
HEGAR-MAYO , porta-agujas	105
HEGAR-MAYO , porta-agujas tungsteno TUC	108
HEGAR-MAYO-DELICATE , porta-agujas	105
HEGAR-MAYO-DELICATE , porta-agujas tungsteno TUC	108
HEGAR-OLSEN , porta-agujas	106
HEGAR-OLSEN , porta-agujas tungsteno TUC	113
HEGENBARTH , pinzas para agrafes	126
HEISTER , abre-bocas	230
HENKE , disecadores	248
HENKE-SASS/WOLF , adaptador	412
HENLEY , separadores autoestáticos	150
HERBERHOLD , abre-bocas	235
HESSBERG , agujas para ligaduras	125
HEYMANN , pinzas para etmoides y para el tabique nasal	330
HEYMANN , tijeras nasales	73
HEYMANN-KNIGHT , pinzas para pólipos	315
HIBBS SPRATT , cucharillas cortantes	213
HIBBS , cinceles	200
HIBBS , gubias	200
HILGER , espejo de boca	269
HOEN , elevadores	217
HOFER , retractores para amígdalas	251
HOKE , gubias	197
HOLINGER , laringoscopios	178
HOPKINS-JOHNS , clamps bulldog	19
HOPKINS-JOHNS , pinzas para poner	19
HORNE-JOBSON , porta-algodones	155
HOSPITAL-PROVIDENCE , pinzas hemostáticas	23
HOUSE , instrumentos para la platina estapediense	296
HOUSE , micro instrumentos	295

HOUSE , tubos de aspiración	300
HOUSE-GELFOAM , pinza de presión	307
HOWARTH , elevadores	338
HUBER , mango universal	256
HUMBY , dermatomo	99
HUMBY , instrumentos para la plástica nasal	346
HUNTER , pinzas de aprehensión	399
HUNTER , pinzas para espinas	48
HUPP , separadores para la tráquea	243
HURD , disecadores	248

I

Insertos de trabajo, easyClean	396-399
Instrumento de sutura	107
Instrumentos para amígdalas	250, 252
Instrumentos para la plástica nasal	339, 346, 356
Instrumentos para la platina estapediense	296, 297
Instrumentos sensibilidad	188
Insufladores	305
ITERSON , separadores para la tráquea	242

J

JACKSON , laringoscopios con luz fría	178
JACKSON , separadores para la tráquea	243
JACKSON-CHEVALIER , cánulas traqueales	244
JACOBI , agujas para ligaduras	125
JACOBSON , porta-agujas tungsteno TUC	109
JALASVIRTA , pinzas auriculares	52
JANET , jeringas	161
JANSEN (GRUENDWALD) , pinzas nasales	52
JANSEN , cucharillas auriculares	289
JANSEN , cucharillas cortantes	214
JANSEN , elevadores	299
JANSEN , pinzas nasales	52
JANSEN , separadores autoestáticos	149
JANSEN-MIDDLETON , pinzas cortantes para nariz	329
JANSEN-ZAUFAL , pinzas-gubias	225
JATHO , pinzas para nariz	331
JENNINGS , abre-bocas	231
Jeringas	161, 306
Jeringas auriculares	306
JEWELER , pinzas de disección tungsteno TUC	56
JOBSON-HORNE , porta-algodones	155
JOHNS-HOPKINS , clamps bulldog	19
JOHNS-HOPKINS , pinzas para poner	19
JONES , pinzas de campo	30
JONES , pinzas para compresas	30
JOSEPH , bisturíes para operaciones de la nariz	334
JOSEPH , elevadores	337
JOSEPH , escofinas nasal	340
JOSEPH , ganchos	139, 344
JOSEPH , instrumentos para la plástica nasal	339, 356
JOSEPH , tijeras para preparaciones	71
JOSEPH-MASING , elevadores	337
Juegos para diagnóstico	192, 193

K

KABIERSKE , pulverizadores	305
KALT , micro-porta-agujas tungsteno TUC	117
KAYE , tijeras para Face-lift	93
KAZANJIAN , pinzas para nariz	331
KELLY(RICHARDSON) , separadores	145
KELLY , pinzas hemostáticas	24
KELLY-RANKIN , pinzas hemostáticas	24
KELMAN-McPHERSON , pinzas para sutura	53
KERRISON , pinzas para seno esfenoidal	332
KILLIAN , elevadores	338
KILLIAN , espéculos nasales	312
KILLIAN , gubias	348

	Página		Página
KILLIAN , pinzas para pólipos	315	LEXER , gubias	202, 203
KILLIAN , tijeras para el tabique	272	LEXER , tijeras para preparaciones	70
KILLIAN-CLAUS , gubias	348	LEXER , tijeras tungsteno TUC	90
KILLIAN-EICKEN , tubos de aspiración	159	LEXER-BABY , tijeras para preparaciones	71
KILNER(RAGNELL) , tijeras para preparaciones	71	LEXER-MINI , cinceles	202
KILNER , ganchos	135, 345	LEXER-MINI , gubias	202
KILNER , porta-agujas	103	LICHTENBERG , porta-agujas tungsteno TUC	115
KILNER , porta-agujas tungsteno TUC	110	LICHTWITZ , trocares	156
KILNER-DOUGHTY , abre-bocas	232	LISTER , pinzas para tapones	130
KLEINERT-KUTZ , ganchos	135	LISTER , tijeras tungsteno TUC	93
KLEINERT-KUTZ , pinzas-gubias	225	LISTON , pinzas cortantes para huesos	226
KLINIKUM BERLIN , pinzas para tubos	32	LISTON-RUSKIN , pinzas cortanes para huesos	227
KNAPP , ganchos	139	LISTON-WALTON , pinzas cortanes para huesos	227
KNIGHT , pinzas para etmoides y para el tabique nasal	330	LITTAUER , pinzas depilatorias	51
KNIGHT-HEYMANN , pinzas para pólipos	315	LITTAUER , tijeras para ligaduras	77
KOCHER , separadores	142, 144	LITTAUER-LISTON , pinzas cortantes para huesos	226
KOCHER , sondas	246	LITTLE , separadores	144
KOCHER-DELICATE , pinzas hemostáticas	27	LITTLER , tijeras finas	75
KOCHER-LANGENBECK , separadores	143	Llaves	162
KOCHER-OCHSNER , pinzas hemostáticas	26	LOCKHART-MUMMERY , sondas	154
KOFFLER-HAJEK , pinzas para seno esfenoidal	332	LOPEZ-REINKE , disecadores	249
KRAUSE , pinzas intercambiables	257	LORNA , pinzas de campo	31
KRAUSE , polipótomos	282, 314	LORNA , pinzas para compresas	31
KRAUSE-VOSS , polipótomos	282, 314	LOVELACE-DIXON , pinzas hemostáticas	28
KRESSNER , instrumentos para la plástica nasal	356	LUBET-BARBON , pinzas para pólipos	315
KROENIG , abaja-lenguas	239	LUC , pinzas para etmoides y para el tabique nasal	330
KROENLEIN , pinzas para coger	20	LUCAE , agujas para paracentesis	291
KRONECKER , agujas para ligaduras	125	LUCAE , diapasones	303
KRONE-MARSCHIK , pinzas para las amígdalas	252	LUCAE , ganchitos auriculares	290
KUHN-BOLGER , curetas cortantes	347	LUCAE , martillos	208
KUTZ-KLEINERT , ganchos	135	LUCAE , pinzas nasales	52
KUTZ-KLEINERT , pinzas-gubias	225	LUCAS , cinceles	197
L			
LA FORCE , adenótomos	354	LUER , cánulas traqueales	244
LABORDE , dilatadores	241	LUER , pinzas-gubias	223
LACK , abaja-lenguas	238	LUER , separadores para la tráquea	243
LAHEY , pinzas para el bocio	246	LUKENS , separadores para la tráquea	242
LAHEY , separadores	144	LUNIATSCHECK , disecadores	249
LAMBOTTE , gubias	206	M	
LAMBOTTE-MINI , gubias	206	MACKAY , cuchillo de hoz	347
Lámparas frontales	181-185	MACKAY , curetas cortantes	347
LANE , pinzas de campo	30	MAGILL , pinzas para catéteres	171
LANE , pinzas de disección	38	MAIER-GROSS , pinzas para pólipos	131, 132
LANE , pinzas para compresas	30	MALTZ , escofinas nasal	340
LANGÉ , ganchos	344	Mangos de bisturíes	96-98
LANGÉ , pinzas intercambiables	257	Mangos de pila (sin pilas)	206
LANGÉ , pinzas para agrafes	127	Mangos para espejo de boca	268
LANGÉ , pinzas para pólipos laríngeos	273	Mangos porta-electrodos	404
LANGENBECK , curetas auriculares	289	Mangos porta-electrodos con cable fijo	405
LANGENBECK , dedales	230	Mangos universales y pinzas intercambiables	256, 257
LANGENBECK , elevadores	216	Manómetros para la presión de la sangre	191
LANGENBECK , porta-agujas	107	Marcador para facelift	188
LANGENBECK , porta-agujas tungsteno TUC	116	MARLIN , material de sutura	250
LANGENBECK , raspadores	215	MARQUARDT , pinzas-gubias	224
LANGENBECK , separadores	141	MARSCHIK , pinza para amígdalas	250
LANGENBECK-DELICATE , porta-agujas tungsteno TUC	116	MARSCHIK-KRONE , pinzas para las amígdalas	252
LANGENBECK-MINI , separadores finas	140	MARTEL , pinzas hemostáticas para pericráneo	20
LANGENBECK-RYDER , porta-agujas tungsteno TUC	116	Martillos	207-209, 302, 357
LANGÉ-WILDE , polipótomos	282, 314	MARTIN , espéculos nasales	312
Laringoscopios	163-166	MARTIN/BERCHTOLD , cables de conexión	406
Laringoscopios con luz fría	167-170, 178	MARTIN/BERCHTOLD , mangos porta-electrodos	404
Laringoscopios para operaciones	172-180	MARTIN/BERCHTOLD , mangos porta-electrodos con cable fijo	405
LARKIN , instrumentos para la platina estapediense	296	MARTINI , cucharillas cortantes	214
LEMPERT , curetas	298	MARYLAND , disección roma	397
LEMPERT , elevadores	298	MASING , bisturíes para operaciones de la nariz	334
LEMPERT , legras	298	MASING , cinceles	352
LEMPERT , pinzas-gubias	224	MASING , elevadores	338
LERICHE , pinzas hemostáticas	23	MASING , escofinas nasal	341
LEWIS , escofinas nasal	340, 343	MASING , ganchos	345
LEXER , cinceles	202, 203	MASING-JOSEPH , elevadores	337
		MASS.-GENERAL-HOSPITAL , porta-agujas	105



MASTIN , pinza para músculos	246	MINI , mangos de bisturíes	98
MATHIEU , porta-agujas	106	MINI-FRIEDMAN , pinzas-gubias	222
MATHIEU , porta-agujas tungsteno TUC	113	MINI-LAMBOTTE , gubias	206
MATHIEU-DELICATE , porta-agujas	106	MINI-LANGENBECK , separadores finas	140
MATHIEU-DELICATE , porta-agujas tungsteno TUC	114	MINI-LEXER , cinceles	202
MATHIEU-RYDER VASCULAR , porta-agujas tungsteno TUC	114	MINI-LEXER , gubias	202
MATHIEU-RYDER , porta-agujas tungsteno TUC	114	MINI-RUSKIN , pinzas-gubias	225
MAUNDER , garrote	230	MIXTER , tijeras para cirugía	64
MAYER-DAVIS , abre-bocas	235	MIXTER-BABY , pinzas para preparaciones y ligaduras	29
MAYFIELD , pinzas-gubias	224	MIXTER-O'SHAUGNESSY , pinzas para preparaciones y ligaduras	29
MAYO , abaja-lenguas	239	MOD. BONN , pinzas para sutura	54
MAYO , cadres de esterilización	364	MOD. BONN , tijeras finas	76
MAYO , tijeras	65	MOD. TÜBINGEN , pinzas para sutura	54
MAYO , tijeras tungsteno TUC	87	MOD. WIEN , espéculos nasales	312
MAYO-HEGAR , porta-agujas	105	MOD. WÜRZBURG , abre-bocas	234
MAYO-HEGAR , porta-agujas tungsteno TUC	108	MODELL TÜBINGEN , separadores autoestáticos	152
MAYO-HEGAR-DELICATE , porta-agujas	105	MODELL USA , pinzas de disección	36
MAYO-HEGAR-DELICATE , porta-agujas tungsteno TUC	108	MOLDESTADT , ganchos	137
MAYO-STILLE , tijeras	65	MOLLISON , disecadores	249
MAYO-STILLE , tijeras tungsteno TUC	88	MOLLISON , separadores autoestáticos	151
MC INDOE , instrumentos para la plástica nasal	346	MOLT , abre-bocas	230
MC INDOE , pinzas cortantes para huesos	227	MORITZ-SCHMIDT , abaja-lenguas	238
MC INDOE , pinzas de disección	37	MOSHER-WAGENER , bocio	243
MC INTOSH , fibre optic laringoscopios	167	MOSQUITO-HALSTED , pinzas hemostáticas	22
MC INTOSH , laringoscopios	163	MOSQUITO-MICRO , pinzas hemostáticas	22
MC IVOR , abre-bocas	234	MUCK , cuchillos	299
MCDONALD , elevadores	217	MULDOON , dilatadores para ductus salivarius	275
MCGEE , ganchitos auriculares	293	MUMMERY-LOCKHART , sondas	154
MCGEE , micro pinzas auriculares	286	MURRAY-CRILE , porta-agujas	104
MCKENTY , elevadores	337	MUSEUX , pinzas para las amígdalas	252
MCKERNAN , pinzas de aprehensión	399	MYLES , cánulas irrigación	335
MCKESSON , garrotes	237	MYRTLE LEAF , sondas	153
MCPHERSON , pinzas para sutura	53		
MEAD , martillos	208	N	
MEAD , pinzas-gubias	223	NAGER , elevadores para velo palatino	251
Medidas diversos y accesorios	359-364	NASOPHARYNGOSCOPIO FLEXIBLE	403
METZENBAUM , porta-agujas tungsteno TUC	114	NEGUS(BECKMANN) , cuchillos p.vegetaciones adenoides	353
METZENBAUM , tijera para endoscopia	396, 400	NEGUS , elevador aspirador	335
METZENBAUM , tijeras para preparaciones	65, 66	NEGUS , soporte contra-pecho para abre-bocas	236
METZENBAUM , tijeras tungsteno TUC	88, 89	NEIVERT , osteótomos	352
METZENBAUM-BABY , tijeras para preparaciones	66	NEIVERT , porta-agujas	103
METZENBAUM-DELICATE , tijeras para preparaciones	68	NEIVERT , porta-agujas tungsteno TUC	110
METZENBAUM-DELICATE , tijeras tungsteno TUC	90, 91	NEIVERT-ANDERSON , osteótomos	352
METZENBAUM-NELSON , tijeras para preparaciones	67	NEIVERT-COTTLE , ganchos	345
MEYERDING , separadores finas	140	NELATON , sondas	153
MICHEL , agrafes	127	NELSON-METZENBAUM , tijeras para preparaciones	67
MICHEL , espejos laríngeos	271	NEW ORLEANS , porta-agujas tungsteno TUC	109
MICHEL , pinzas para agrafes	126	NEWS , separadores para la tráquea	243
Micro instrumentos	295	NIJMEGEN , tubos de aspiración	159
Micro pinzas auriculares	285-288	NOLST-TRENITÉ JOSEPH , instrumentos para la plástica nasal	339
Micro, pinzas	46, 47	NOLST-TRENITÉ , osteótomos	350
Micro, porta-agujas	117-123	NORTHBENT , tijeras para ligaduras	78
Micro, tijeras	79-84	NOYES-HARTMANN , pinzas auriculares	284
Micro, tijeras Adventitia	80, 82		
Micro, tijeras Disección	80, 82	O	
MICRO-ADSON , pinzas de disección	36	O'BRIAN , tijeras finas	76
Microcirugía endolaríngea	259-266	O'CONNOR , ganchos	136
MICRO-MOSQUITO , pinzas hemostáticas	22	O'SHAUGNESSY-MIXTER , pinzas para preparaciones y ligaduras	29
Micro-porta-agujas con mango redondo	118-121	OBWEGESER , osteótomos	352
MICRO-RYDER , porta-agujas tungsteno TUC	108	OBWEGESER , separadores	143
MICROVASCULAR-EUFRATE PASQUE , porta-agujas TUC	109	OCHSNER-KOCHER , pinzas hemostáticas	26
MICRO-WULLSTEIN , tubos de aspiración	159	OEHLER , pinzas de disección tungsteno TUC	56
MIDDELDORPF , separadores	145	OLSEN-HEGAR , porta-agujas	106
MIDDLETON-JANSEN , pinzas cortantes para nariz	329	OLSEN-HEGAR , porta-agujas tungsteno TUC	113
MILLARD(COTTLE) , ganchos	345	OLYMPUS , adaptador	412
MILLER , fibre optic laringoscopios	169	Ortopedia	195-228
MILLER , laringoscopios	165	Osteótomos y Cinceles	349-352
MILLER-COLBURN , escofinas nasal	342	Oto-/oftalmoscopia	193
MILLER-SENN , ganchos	141	Otoscopio, video	194
MILLER-SENN , separadores finas	141	OTOSKOP UNI , juegos para diagnóstico	193
MILLER-SENN-BABY , separadores finas	141		
MILLIGAN , separadores autoestáticos	151		

P

PARKER , separadores	147
PARTSCH , cinceles	198
PARTSCH , martillos	208
PASSOW , cinceles	299
PAUFIQUE , pinzas para sutura	54
PAULSEN , cánulas irrigación	335
PEAN , pinzas para coger	20
PEAN-DELICATE , pinzas hemostáticas	27
PEAN-ROCHESTER , pinzas hemostáticas	25
PEERS , pinzas de campo	31
PEERS , pinzas para compresas	31
PEET , pinzas para espinas	50
Peine de metal	364
PENNINGTON , instrumentos para la plástica nasal	339
PENNINGTON , pinzas para coger	20
PERWITZSCHKY , tijeras delicadas	74, 275
PETERSEN-SMITH , cinceles	199
PETERSEN-SMITH , gubias	199
PIERCE , instrumentos para la plástica nasal	339
Piezas de conexión	162
PIFFARD , cucharillas cortantes	212
PILCHER , espéculos nasales	312
Pinza de introducción para tubo de ventilación	307
Pinza de presión	307
Pinzas atrauma	55
Pinzas cortantes para amígdalas	255
Pinzas cortantes para endoscopia	396
Pinzas cortantes para huesos	226, 227
Pinzas cortantes para nariz	327-329
Pinzas de aprehensión	43, 44, 397-400
Pinzas de campo	30, 31
Pinzas de disección	34-42
Pinzas de disección con dientes	43, 44, 397-400
Pinzas de disección tungsteno TUC	56-58
Pinzas de fijación	53
Pinzas de ligadura con plataforma	46, 47
Pinzas de relojero	45
Pinzas de reposición	228
Pinzas depilatorias	51
Pinzas hemostáticas	15-32
Pinzas hemostáticas delgadas	27
Pinzas hemostáticas finas	22
Pinzas hemostáticas para pericráneo	28
Pinzas micro	46, 47
Pinzas nasales	52
Pinzas osteótomas	288, 320, 321, 332, 333
Pinzas para agrafes	126
Pinzas para amígdalas	250, 252
Pinzas para catéteres	171
Pinzas para compresas	31
Pinzas para el bocio	246
Pinzas para el tabique nasal y para etmoides	330
Pinzas para enderezar el tabique nasal	355
Pinzas para espinas	48-50
Pinzas para esponjas	130-134
Pinzas para esterilización	364
Pinzas para etmoides y para el tabique nasal	330
Pinzas para la Bi-Coagulación	410
Pinzas para laringo-broncoscopia	267
Pinzas para laringología	272
Pinzas para músculos	246
Pinzas para nariz	327-329
Pinzas para pólipos	131-134, 315
Pinzas para pólipos laríngeos	273
Pinzas para romper hojas	100
Pinzas para seno esfenoidal	332, 333
Pinzas para seno frontal	317
Pinzas para senoscopia	318-327
Pinzas para sutura	53, 54, 126, 127
Pinzas para tapones	131-134

Pinzas para torcer hilos tungsteno TUC	116
Pinzas para tubos	32
Pinzas tungsteno TUC	56-58
Pinzas-gubias	222-225
PITHA , garrote	230
PLESTER , cuchillos	294
PLESTER , micro instrumentos	295
PLESTER , separadores autoestáticos	152
PLESTER , tubos de aspiración	159
Polipótomos	282, 314
POLITZER , agujas para paracentesis	291
POLITZER , bisturios	291
POLITZER , espéculos auriculares	278
POLITZER , insufladores	305
POOLE , tubos de aspiración	158
POOLE-BABY , tubos de aspiración	158
Porta-agujas	102-116
Porta-agujas micro	117-123
Porta-agujas tungsteno TUC	108-119
Porta-agujas, endoscopia	397
Porta-aldodones	154, 155
Portalgaduras para amígdalas	226
POTTS-SMITH , pinzas de disección	40
POTTS-SMITH , pinzas de disección tungsteno TUC	56
PRATT , curetas cortantes	347
PRATT , sondas	154
PRECISA , manómetro para la presión de la sangre	191
PRESBYTERIAN , pinzas para tubos	32
PRINCE , tijeras para amígdalas	72
PROVIDENCE-HOSPITAL , pinzas hemostáticas	23
Pulverizadores	305
Punción/Agujas especiales	156-162
PYE-SMITH (HARRISON) , pinzas para esterilización	364
PYNCHON-ANDREWS , tubos de aspiración	157

Q

QUIRE , pinzas auriculares	283
-----------------------------------	-----

R

RAGNELL(KILNER) , tijeras para preparaciones	71
RAGNELL-DAVIS , separadores finas	141
RALK , pinzas para espinas	50
RAMPLEY , pinzas para esponjas	134
RANKIN-CRILE , pinzas hemostáticas	24
RANKIN-KELLY , pinzas hemostáticas	24
Raspadores	215, 216, 298
REICHERT , instrumentos para laringología	272
REILL , micro-porta-agujas	120
REINKE-LOPEZ , disecadores	249
Retractores para amígdalas	226
REVERDIN , agujas	124
REYNOLDS , tijeras para preparaciones	72
RICHARDSON(KELLY) , separadores	145
RICHTER , tijeras para cirugía	64
RICHTER-HEATH , pinzas para agrafes	126
RING , abre-bocas	234
RIRAP , estetoscopios	189
RITTER-HALLE , dilatadores para el seno frontal	335
ROCHESTER-PEAN , pinzas hemostáticas	25
RÖDER , portalgaduras para amígdalas	250
ROEDER , pinzas de campo	31
ROEDER , pinzas para compresas	31
ROGER , elevador para tabique	336
ROGGE , pinzas para esterilización	364
ROLLET , ganchos	139
ROSE , separadores para la tráquea	243
ROSEN , agujas auriculares	292, 293
ROSEN , cuchillos	294
ROSEN , micro instrumentos	295
ROSER-KÖNIG , abre-bocas	231



ROUX , separadores	146
ROWE , pinzas de reposición	228
RUBIN , instrumentos para la plástica nasal	356
RUBIN , osteótomos	351
RUSKIN , pinzas-gubias	225
RUSKIN-LISTON , pinzas cortantes para huesos	227
RUSKIN-MINI , pinzas-gubias	225
RUSS.-MODELL , pinzas para coger	44
RYDER/FRENCH-EYE , porta-agujas tungsteno TUC	108
RYDER-LANGENBECK , porta-agujas tungsteno TUC	116
RYDER-MATHIEU VASCULAR , porta-agujas tungsteno TUC	114
RYDER-MATHIEU , porta-agujas tungsteno TUC	114
RYDER-MICRO , porta-agujas tungsteno TUC	108

S

SANVENERO , tijeras para preparaciones	71
SAROT , porta-agujas	104
SAROT , porta-agujas tungsteno TUC	111
SAUERBRUCH , separadores	144
SCALP-CONTOUR , separadores autoestáticos	152
SCHAEDEL , pinzas de campo	30
SCHAEDEL , pinzas para compresas	30
SCHÄFER , separadores	358
SCHEDE , cucharillas cortantes	211
SCHEINMANN , pinzas intercambiables	257
SCHINK , dermatomo	99
SCHMEDEN , pinzas cortantes para amígdalas	255
SCHMEDEN , pinzas cortantes para nariz	328
SCHMIDT-MORITZ , abaja-lenguas	238
SCHOEMAKER , tijeras para bocio	73
SCHOENBORN , separadores para la tráquea	242
SCHUKNECHT , cuchillos	294
SCHUHNECHT , instr. p. modelar p. formar prótesis estapedienses	297
SCHUHNECHT , separadores autoestáticos	151
SCHUKNECHT(BARON) , tubos de aspiración	300
SCHUMACHER , pinzas intercambiables	257
SCHWECKENDICK-GOOD , tijeras para amígdalas	72
SEBILEAU , elevadores	216
SECCO , mangos para espejo de boca	268
SEIFFERT , pinzas intercambiables	257
SELECT/ERBE , cables de conexión	406
SEMKEN , pinzas de disección	37, 38
SEMKEN , pinzas de disección tungsteno TUC	56
SENN-GREEN , separadores finas	140
SENNING(SCHWED.MODELL) , porta-agujas	105
SENNING(SCHWED.MODELL) , porta-agujas tungsteno TUC	109
SENN-MILLER , separadores finas	141
SENN-MILLER-BABY , separadores finas	141
Separadores	135-152, 240, 241, 358
Separadores autoestáticos	149-152
Separadores finas	135-141
Separadores para la tráquea	242, 243
Separadores para labios y mejillas	238, 239
Separadores para úvula	226
Separadores con iluminación de luz fría	148
Separadores ópticos	148
SEPTUM , agujas para Septum	335
SEWALL , curetas	347
SHAMBAUGH , ganchitos auriculares	292
SHAMBAUGH-DERLACKI , legras	298
SHAPLEIGH , curetas auriculares	289
SHEA , instrumentos para la platina estapediense	296
SHEEHAN , osteótomos	351
SHORTBENT , tijeras para ligaduras	78
SIEGLE , espéculos auriculares	281
SILVER , dermatomos	100
SILVER , osteótomos	352
SIMPLEX , separadores para mejillas	238
SINUSCOPY , trócares	156
Sistema de contenedor	365-388
SLUDER-BALLENGER , amígdalótomo	253

SMITH-FERRIS , pinzas de disección	42
SMITH-FERRIS , pinzas para seno esfenoidal	333
SMITH-PETERSEN , cinceles	199
SMITH-PETERSEN , gubias	199
SMITH-POTTS , pinzas de disección	40
SMITH-POTTS , pinzas de disección tungsteno TUC	56
SNELLEN , asas auriculares	290
SNITMAN , separadores autoestáticos	149
Sondas	153-155, 274
Sondas exploradoras para ductus salivarius	274
SONNENSCHNEIN , espéculos nasales	312
Soporte contra-pecho para abre-bocas	236
SPENCER , tijeras para ligaduras	77
SPENCER-DELICATE , tijeras para ligaduras	77
SPENCER-WELLS , pinzas hemostáticas	21
SPRATT , cucharillas cortantes	211
ST.BARTHOLOMEW , pinzas para nariz	331
ST.CLAIR-THOMPSON , cuchillos p.vegetaciones adenoides	354
ST.CLAIR-THOMPSON , espejo postrinoscópico	272
ST.MARTIN , pinzas para sutura	53
STACKE , sondas	153
STAMMBERGER , pinzas para sinusopia	324
STANDARD , abaja-lenguas	239
STANDARD , pinzas de disección	34, 35
STANDARD , tijeras para cirugía	62
STANDARD , tijeras tungsteno TUC	86, 87
STELLBRINK , pinzas-gubias	222
STERNBERG , separadores para mejillas y labios	238
STERNUM , pinzas para torcer hilos tungsteno TUC	116
STEVENS , tijeras para tenotomía	77
STEVENS , tijeras tungsteno TUC	92
STIEGLITZ , pinzas para espinas	50
STIERLEN , abaja-lenguas	241
STILLE , cinceles	201
STILLE , gubias	201
STILLE , pinzas de disección	42
STILLE-MAYO , tijeras	65
STILLE-MAYO , tijeras tungsteno TUC	88
STORZ , adaptador	412
STRÜMPFEL , pinzas auriculares	284
STRUYCKEN , pinzas cortantes para nariz	328, 329
STRUYCKEN , pinzas para senoscopia	319
STRYKER , adaptador	412
SULLIVAN(BROPHY) , tijeras finas	75
Super Cut Tijeras	61
Sutura	101-128
SYME , agujas para ligaduras	124

T

TABB , cuchillos	294
TAKAHASHI , pinzas cortantes para nariz	329
TAKAHASHI , pinzas para senoscopia	319
TAYLOR , pinzas de disección	38
TAYLOR-CUSHING , pinzas de disección tungsteno TUC	57
TERRIER , pinzas hemostáticas	21
THIESS , martillos	208
THOMPSON-ST.CLAIR , espejo postrinoscópico	272
THOREK , tijeras para preparaciones	70
THUDICHUM(GOLDSMITH) , espéculos nasales	313
TIECK-HALLE , espéculos nasales	311
Tijeras	59-94
Tijeras finas	74-77
Tijeras micro	79-84
Tijeras nasales	73
Tijeras para amígdalas	72
Tijeras para bocio	73
Tijeras para cirugía	62-65
Tijeras para disección de nervios	70
Tijeras para facelift	69
Tijeras para incisión	64
Tijeras para iridectomía	76

	Página		Página
Tijeras para ligaduras	77, 78	WATSON-WILLIAMS , pinzas cortantes para nariz	327
Tijeras para nervios	70	WAUGH , pinzas para coger	43
Tijeras para preparaciones	65-72	WEBSTER , porta-agujas	103
Tijeras Super-cut SC	61	WEBSTER , porta-agujas tungsteno TUC	110
Tijeras tungsteno TUC	85-93	WEERDA , dilatadores	241
Tijeras, endoscopia	396	WEIL-BLAKESLEY , pinzas cortantes para nariz	327
TILLEY , pinzas auriculares	283	WEIL-BLAKESLEY , pinzas para senoscopia	318, 319
TIVNEN , pinzas para las amígdalas	252	WEINGÄRTNER , pinzas auriculares	284
TOBOLD , abaja-lenguas	238	WEITLANER , separadores autoestáticos	150
TOENNIS , porta-agujas	107	WEITLANER-BABY , separadores autoestáticos	150
TOENNIS , porta-agujas tungsteno TUC	115	WELLS-SPENCER , pinzas hemostáticas	21
TOENNIS-ADSON-DELICATE , tijeras tungsteno TUC	93	WEST , cinceles	348
TOHOKU-JAPAN , pinzas de campo	31	WEST , gubias	348
TOHOKU-JAPAN , pinzas para compresas	31	WESTMACOTT , pinzas para pólipos	315
TOYNBEE , espéculos auriculares	278	WHITE , pinzas para amígdalas	252
Traqueótomos	241	WHITEHEAD , abre-bocas	232
TRELAT , elevador periósteo	336	WIEDER , abaja-lenguas	238
TREPSAT , tijeras para face-lift	69	WIENER , escofinas nasal	341
Trocars	156, 241	WILDE(TROELTSCH) , pinzas auriculares	52
TROELTSCH(WILDE) , pinzas auriculares	52	WILDE-LANGE , polipótomos	282, 314
TROUSSEAU , dilatadores	241	WILDER , dilatadores para ductus salivarius	275
TROUTMAN-CHRIS , pinzas para romper hojas	100	WILLIAMS-WATSON , pinzas cortantes para nariz	327
Tubes de ventilation	307	WILLIGER , cucharillas cortantes	214
TÜBINGER MODELL , separadores	152	WILLIGER , elevadores	216
TÜBINGER , tubes de ventilation	307	WILLIGER , martillos	207
Tubos de aspiración	157-160, 300, 301	WILLIGER , raspadores	216
TUFFIER , pinzas para coger	20	WILMER , tijeras para iridectomía	76
TYDING , cierra-nudos para amígdalas	254	WINTER + IBE , adaptador	412
TYDING , pinzas para las amígdalas	252	WISCONSIN(FOREGGER) , fibre optic laringoscopios	168
U			
UCKERMANN , porta-algodones	155	WISCONSIN(FOREGGER) , laringoscopios	164
UCKERMANN , traqueótomos	241	WOLF/HENKE-SASS , adaptador	412
UFFENORDE , curetas cortantes	348	WULLSTEIN MICRO , tubos de aspiración	159
UNI OTOSKOP , juegos para diagnóstico	193	WULLSTEIN , cuchillos	294
UNI-ECONOM , juegos para diagnóstico	192	WULLSTEIN , elevadores	298
UNIV.MINNESOTA , abaja-lenguas	239	WULLSTEIN , micro pinzas auriculares	288
UNIVERSAL , pinzas-gubias	222	WULLSTEIN , separadores autoestáticos	151
V			
VALLEYLAB , cables de conexión	406	WULLSTEIN , tubos de aspiración	300
VALLEYLAB , mangos porta-electrodos con cable fijo	405	WULLSTEIN-HARTMANN , pinzas auriculares	284
VASCULAR MATHIEU-RYDER , porta-agujas tungsteno TUC	114	WÜRZBURG , disecadores	249
VERHOEVEN , tubos de aspiración	301	Y	
Video-Otoscopio	194	YANKAUER , espéculos nasales	312
WISE , pinzas de ligadura con plataforma	46	YANKAUER , tubos de aspiración	157
VOLKMANN , cucharillas cortantes	210, 214	YANKAUER-WALTON , tubos de aspiración	157
VOLKMANN , separadores	142	YOUNG , pinzas tira-lengua	240
VOLTOLINI(DUPLAY) , espéculos nasales	313	Z	
VOSS-KRAUSE , polipótomos	282, 314	ZAUFAL , ganchitos auriculares	290
W			
WACHENFELDT , pinzas para agrafes	126	ZAUFAL-JANSEN , pinzas-gubias	225
WAGENER , ganchitos auriculares	290	ZIEGLER , pinzas depilatorias	51
WAGENER-MOSHER , bocio	243	ZÖLLNER , tubos de aspiración	300
WAGNER , tijeras finas	74	Zoom-adaptador	413
WALSHAM , pinzas para enderezar el tabique nasal	355		
WALTER(AUFRICHT) , instrumentos para la plástica nasal	346		
WALTER , cinceles	351		
WALTER , osteótomos	351		
WALTER , separadores finas	141		
WALTON , tijeras finas	76		
WALTON-LISTON , pinzas cortantes para huesos	227		
WALTON-YANKAUER , tubos de aspiración	157		
WANGENSTEEN , pinzas de disección tungsteno TUC	58		
WARTENBERG , instrumentos sensibilidad	188		
WATSON , dermatomo	99		

Index

	Page		Page
A			
Abaisse-langues	238, 239	BALL & SOCKET , pinces à champs	31
ABRAHAM , bistouris pour amygdales	247	BALLENGER , bistouris pour la cloison nasale	336
Accessoires pour (laser) laryngoscopes opératoires	177, 179, 180	BALLENGER , élévateur pour cloison	336
ACM/HEINE , connexion	412	BALLENGER , gouges	348
Adénotomes	354	BALLENGER , pinces pour amygdales	252
ADLERKREUTZ , pinces à griffes	42	BALLENGER-FOERSTER , pinces à éponges	133, 134
ADSON , canules d'aspiration	160	BALLENGER-SLUDER , amygdalotome	253
ADSON , pinces à dissection et à griffes	36, 37	BARBARA , aiguilles auriculaires	292, 293
ADSON , pinces à dissection tungstène TUC	57	BARBON-LUBET , pinces à polypes nasaux	315
ADSON , porte-aiguilles	105	BARNHILL , couteaux à végétations adénoïdes	353
ADSON-BABY , écarteurs autostatiques	152	BARON(SCHUKNECHT) , canules d'aspiration	300
ADSON-BROWN , pinces à griffes	37	BARSKY , instruments pour la plastique nasale	346
ADSON-MICRO , pinces à dissection et à griffes	36	BARTH , cuillers auriculaires	289
ADSON-TOENNIS-DELICATE , ciseaux tungstène TUC	93	Bassins réniformes	360
ADVENTITIA , micro-ciseaux	80, 82	BAUMGARTNER , porte-aiguilles	105
Affectations, easyClean	396-399	BEALES , élévateurs	299
Agrafes	127	BECKMANN(NEGUS) , couteaux à végétations adénoïdes	353
Aiguilles à ligatures	124, 125	BECKMANN , couteaux à végétations adénoïdes	353
Aiguilles à paracentèse	291	BECKMANN , spéculums nasaux	311
Aiguilles auriculaires	292, 293	BEER , pinces à épiler les cils	51
Aiguilles de Reverdin	124	BELLUCCI , micro pinces auriculaires	287
Aiguilles per amygdales	251	BERCHTOLD/MARTIN , câbles de raccordement	406
Aiguilles pour Septum	335	BERCHTOLD/MARTIN , manches porte-électrodes	404
Aiguilles spéciales	156-162	BERCHTOLD/MARTIN , manches porte-électrodes avec câble	405
ALDERDYCE , élévateurs	217	BERNHARD , pinces à champs	30
ALEXANDER , ciseaux-burins	198	BEYER , pinces ostéotomes	288
ALLIGATOR , pinces à polypes laryngiens	273	BEYER , pinces-gouges	225
ALLIS , pinces à préhension	398	BILLEAU , anses auriculaires	290
ALLIS , pinces pour saisir le tissu	17	Biopsie	396
ALM , écarteurs autostatiques	149	Bistouris pour amygdales	247
ALY , instruments sensibilité	188	Bistouris pour cloison	336
Amygdalotomes	253	Bistouris pour la cloison nasale	336
ANDERSON-NEIVERT , ostéotomes	352	Bistouris pour opérations du nez	334
ANDREWS-PYNCHON , canules d'aspiration	157	BLOHMKE , pinces pour amygdales	252
Anesthésie	163-180	BLUMENTHAL , pinces-gouges	223
Anses	290	BÖHLER , pinces-gouges	225
Anses auriculaires	290	BOIES , instruments pour la plastique nasale	355
ARRUGA , porte-aiguilles	102	Boîtes	360, 363
ARRUGA , porte-aiguilles tungstène TUC	115	Boîtes pour instruments	363
Articles divers	381-388	Boîtes pour stériliser des aiguilles	361
ASCH , pinces pour la cloison nasale	355	BOLGER-KUHN , curettes tranchantes	347
AUFRICHT GLABELLA , râpes nasale	340	BONACCOLTO , pinces pour sutures	54
AUFRICHT(WALTER) , instruments pour la plastique nasale	346	BONNEY , pinces à dissection tungstène TUC	58
AUFRICHT , élévateur pour périoste	336	BOSE , dilateurs	241
AUFRICHT , instruments pour la plastique nasale	346	BOSE , écarteurs pour trachéotomie	242
AUFRICHT , râpes nasale	340	BÖTTCHER , ciseaux pour les amygdales	72
AUSTIN , pinces à ligatures avec plate-forme	46	BOUCHERON , spéculums auriculaires	279
B			
BABCOCK , pinces à préhension	399	BOWMAN , sondes exploratrices pour le ductus salivarius	274
BABCOCK , pinces pour saisir l'intestin	17	BOYLE-DAVIS , ouvre-bouches	233
BABY-ADSON , écarteurs autostatiques	152	BOYNTON , porte-aiguilles	102
BABY-CRILE-WOOD , porte-aiguilles	104	BOYNTON , porte-aiguilles tungstène TUC	115
BABY-CRILE-WOOD , porte-aiguilles tungstène TUC	111	BRODIE , sondes	154
BABY-LEXER , ciseaux à dissection	71	BROPHY(SULLIVAN) , ciseaux fins	75
BABY-MILLER-SENN , écarteurs fins	141	BROPHY , pinces à dissection et à griffes	40
BABY-MIXTER , pinces à dissection et à ligatures	29	BROWN , pinces à griffes	41
BABY-POOLE , canules d'aspiration	158	BROWN-ADSON , pinces à griffes	37
BABY-SENN-MILLER , écarteurs fins	141	BRUENINGS , abaisse-langues	239
BABY-WEITLANER , écarteurs autostatiques	150	BRUENINGS , bistouris pour amygdales	247
BABY-WEITLANER , écarteurs autostatiques	150	BRUENINGS , pinces ethmoidales et pour la cloison nasale	330
BACKHAUS , pinces à champs	31	BRUENINGS , pinces interchangeables	256, 257
BACON , pinces-gouges	224	BRUENINGS , serre-noeuds pour l'ablation des amygdales	254
Baïllons	230, 237	BRUENINGS , spéculums auriculaires	280
BAINBRIDGE , pinces hémostatiques	28	BRUENINGS-BRUNK , écarteurs	358
		BRUNS , curettes tranchantes	210, 213
		BRYANT , pinces à éponges	130
		BUCK , ciseaux à ligatures	78
		BUCK , curettes auriculaires	289
		BUCK , pinces auriculaires	283

	Page		Page
BUCKINGHAM , instruments pour chirurgie de l'étrier	296	CONE , écarteurs autostatiques	152
Bulldog clamps	18, 19	Connexion	412
C		Conteneur 1/1	376-380
Câble fibre optique	411	Conteneur 1/2	368-371
Câbles de raccordement	406, 407	Conteneur 3/4	371-375
CAIRNS , pinces hémostatiques	27	Conteneur, endoscopie	385-387
CANFIELD , bistouris pour amygdales	247	CONVERSE , bistouris pour opérations du nez	334
Canule pour amygdales	253	CONVERSE , ciseaux-burins	352
Canules à irrigation	335	CONVERSE , crochets très fins	345
Canules d'aspiration	157-160, 300, 301	CONVERSE , instruments pour la plastique nasale	346
Canules pour trachéotomie	244	CONVERSE , porte-aiguilles tungstène TUC	110
CAPLAN , ciseaux nasaux	73	CONVERSE-DERF , porte-aiguilles	102
CARDIFF , spéculums nasaux	312	CORDES , pinces interchangeable	257
CARDIOPHON , stéthoscopes	190	CORWIN , pinces à torsader le fil tungstène TUC	116
CARPENTER , bistouris pour amygdales	247	COTTLE KAZANJIAN , pinces coupantes à os	226
CARREL , pinces hémostatiques	21	COTTLE(MILLARD) , crochets très fins	345
CARROLL , porte-aiguilles	104	COTTLE , bistouris pour opérations du nez	334
CARROLL , porte-aiguilles tungstène TUC	109	COTTLE , ciseaux nasaux	73
CARTER , élévateur pour cloison	336	COTTLE , ciseaux-burins	349
CASTROVIEJO , micro-porte-aiguilles tungstène TUC	117	COTTLE , crochets très fins	344, 345
CASTROVIEJO , pinces pour sutures	53	COTTLE , élévateurs	338
CASTROVIEJO , pincettes pour casser les lames	100	COTTLE , instruments pour la plastique nasale	346
CHADWICK , ciseaux oculaires	77	COTTLE , marteaux	207, 302, 357
CHAPUT , pinces à saisir	20	COTTLE , ostéotomes	349
CHEATLE , pinces à stérilisation	364	COTTLE , pince pour columelle	346
CHEVALIER-JACKSON , canules pour trachéotomie	244	COTTLE , pinces nasales	52
CHILDE , pinces pour agrafes	127	COTTLE , presse pour matière cartilagineuse	356
CHRIS-TROUTMAN , pincettes pour casser les lames	100	COTTLE , râpes nasale	340, 343
CINELLI , ciseaux-burins	34	COTTLE , spéculums nasaux	313
Ciseaux à chirurgie	62-65	COTTLE-NEIVERT , crochets très fins	345
Ciseaux à dissection	65-72	COUPLAND , canules d'aspiration	158
Ciseaux à facelift	69	Couteaux à végétations adénoïdes	353, 354
Ciseaux à goitre	73	CRAIG , pinces ethmoïdales et pour la cloison nasale	330
Ciseaux à incision	64	CRILE , pinces hémostatiques	24
Ciseaux à iridectomie	76	CRILE , porte-aiguilles	107
Ciseaux à préparation	65-72	CRILE-MURRAY , porte-aiguilles	104
Ciseaux fins	74-77	CRILE-RANKIN , pinces hémostatiques	24
Ciseaux micro	79-84	CRILE-WOOD , porte-aiguilles	104
Ciseaux nasaux	73	CRILE-WOOD , porte-aiguilles tungstène TUC	111
Ciseaux oculaires	77, 78	CRILE-WOOD-BABY , porte-aiguilles	104
Ciseaux pour les amygdales	72	CRILE-WOOD-BABY , porte-aiguilles tungstène TUC	111
Ciseaux pour nerfs	70	Crochets	290
Ciseaux super cut SC	61	Crochets auriculaires	290, 292, 293
Ciseaux tungstène TUC	85-93	Crochets très fins	135-141, 344, 345
Ciseaux, endoscopie	396	CRURA-NIPPER , micro pinces auriculaires	286
Ciseaux-burins	348-352	Cuillère	289, 347, 348
Ciseaux-burins et Ostéotomes	348-352	Cuillers auriculaires	289
CITELLI , pinces ostéotomes	288	Curettes	210-214, 289, 298, 347, 348
Clamps bulldog	18, 19	Curettes auriculaires	289, 298, 299
CLAR 55 , éclairateurs frontaux	182	Curettes tranchantes	210-214
CLAR STANDARD , éclairateurs frontaux	182	CUSHING , crochets très fins	137
CLAUS-HAJEK , pinces pour sinus sphénoïdal	333	CUSHING , pinces à dissection et à griffes	39
CLAUS-KILLIAN , gouges	348	CUSHING , pinces à dissection tungstène TUC	57
CLEVELAND , pinces coupantes à os	227	CUSHING-TAYLOR , pinces à dissection tungstène TUC	57
CLEVELAND , pinces-gouges	222	D	
CLEVELAND-GARDNER , pinces coupantes à os	226	DAHMEN , ciseaux-burins	205
Clips de stérilisation	364	DAHMEN , ostéotomes	205
CLOWARD , curettes tranchantes	213	DANDY , pinces hémostatiques pour le cuir chevelu	28
COAKLEY , curettes	347	DAVIS-BOYLE , ouvre-bouches	233
COBB , ciseaux-burins	204	DAVIS-MAYER , ouvre-bouches	235
COLBURN-MILLER , râpes nasale	342	DAVIS-RAGNELL , crochets très fins	141
COLLER , pinces hémostatiques	24	DAVIS-RAGNELL , écarteurs fins	141
COLLIER , porte-aiguilles	102	DE BAKEY , canules d'aspiration	157
COLLIN , manches pour bistouris	97	DE BAKEY , pinces à dissection tungstène TUC	58
COLLIN , marteaux	207	DE BAKEY , pinces à préhension	398
COLLIN , pinces pour agrafes	126	DE BAKEY , pinces atrauma	55
COLLIN , pinces tire-langue	240	DE BAKEY , porte-aiguilles tungstène TUC	108
COLLIN-DUVAL , pinces pour saisir les tissus	43	DE LA ROZA , aiguilles à ligatures	125
COLLIN-HARTMANN , écarteurs	146	DEAVER , ciseaux à chirurgie	64
COLVER , pinces pour amygdales	252	DELICATE-LANGENBECK , porte-aiguilles tungstène TUC	73

	Page		Page
DELICATE-MATHIEU , porte-aiguilles	106	Endoscopie	399-413
DELICATE-MAYO-HEGAR , porte-aiguilles	105	ENGL. MODELL , pinces à champs	30
DELICATE-MAYO-HEGAR , porte-aiguilles tungstène TUC	108	ERBE (U.S.), manches porte-électrodes avec câble	405
DELICATE-METZENBAUM , ciseaux à dissection	68	ERBE , câbles de raccordement	406
DELICATE-METZENBAUM , ciseaux tungstène TUC	90, 91	ERBE , manches porte-électrodes	404
DELICATE-TOENNIS-ADSON , ciseaux tungstène TUC	93	ERBE/SELECT , câbles de raccordement	406
DENHART , ouvre-bouches	231	EUFRATE-PASQUÉ , porte-aiguilles tungstène TUC	109
DERF , porte-aiguilles	102	EVES , serre-noeuds pour l'ablation des amygdales	254
DERF , porte-aiguilles tungstène TUC	110	EWALD , pinces à dissection et à griffes	37
DERF-CONVERSE , porte-aiguilles	102	F	
DERLACKI-SHAMBAUGH , rugines	298	Face-Lift dissecteurs	218-221
Dermatomes	99, 100	FARABEUF , écarteurs	147
DESMARRES , crochets très fins	141	FARRELL , porte-coton	154
Diagnostic	181-194	FARRIOR , spéculums auriculaires	279
Diapasons	303, 304	FAULKNER , curettes	347
DIEFFENBACH , clamps bulldog	19	FEILCHENFELD , pinces à échardes	48
DIETER , micro pinces auriculaires	287	FEIN , porte-coton	155
DIETRICH , micro-porte-aiguilles tungstène TUC	117	FERGUSSON , canules d'aspiration	159
Dilatateurs	241	FERREIRA , écarteurs	148
Dilatateurs pour le ductus salivarius	275	FERRIS-SMITH , pinces à griffes	42
Dilatateurs pour le sinus frontal	335	FERRIS-SMITH , pinces pour sinus sphénoïdal	333
Dilatateurs vasculaires	47	FINSEN , écarteurs autostatiques	149
Dimensions diverses et accessoires	359-364	FISCH , crochet pour platine de l'étrier	297
DINGMANN , ouvre-bouches	233	FISCH , dissecteurs	295
Dissecteurs	248-250, 307	FISCHER , bistouris pour amygdales	247
Dissecteurs, face-Lift	218-221	FOERSTER-BALLENGER , pinces à éponges	133, 134
Dissection émoussée	397	FOMON , bistouris pour opérations du nez	334
Dissection tranchant	396, 400	FOMON , ciseaux à dissection	70
DISSECTION , micro-ciseaux	80, 82	FOMON , ciseaux nasaux	73
DIXON-LOVELACE , pinces hémostatiques	28	FOMON , ciseaux-burins	351
Doigtiers	230	FOMON , crochets très fins	344
DOLPHIN , dissection émoussée	397, 400	FOMON , râpes nasale	341, 343
DOUGHTY-KILNER , ouvre-bouches	232	FOREGGER(WISCONSIN) , fibre optic laryngoscopes	168
DOUGLAS , bistouris pour amygdales	247	FOREGGER(WISCONSIN) , laryngoscopes	164
DOUGLAS , pinces à épiler les cils	51	FOX , curettes tranchantes	212
DOYEN , abaisse-langues	239	FOX-GOLDMAN , ciseaux tungstène TUC	93
DOYEN , pinces à champs	30	FRAENKEL , pinces à polypes laryngiens	272, 273
DOYEN , porte-aiguilles	102	FRAENKEL , pinces interchangeable	257
DOYEN , sondes	153	FRAZIER , canules d'aspiration	159
DRAFFIN , support de poitrine bipod	236	FRAZIER , crochets très fins	135
DUCKBILL , pinces auriculaires	284	FREEMAN-GORNEY , ciseaux à face-lift	69
DUEHRSSSEN , pinces à dissection	41	FREER , bistouris pour opérations du nez	339
DUNHILL , pinces hémostatiques	27	FREER , ciseaux-burins	348
DUPLAY(VOLTOLINI) , spéculums nasaux	313	FREER , crochets très fins	344
DUPLAY , pinces à pansements	133	FREER , élévateur aspirant	335
DUPLEX , stéthoscopes	190	FREER , élévateurs	217, 337
DUPUY WEISS , aiguilles per amygdales	251	FREER , gouges	348
DURANTE , pinces pour saisir les tissus	44	FREER , instruments pour rhinoplastie	334
DUVAL , pinces pour saisir les tissus	44	FRENCH-EYE/Ryder , porte-aiguilles tungstène TUC	108
DUVAL-COLLIN , pinces pour saisir les tissus	43	FRENCH-HARTMANN , diapasons	303
E		FRENZEL , abaisse-langues	239
easyClean	394-399	FRIEDMAN , pinces-gouges	222
Ecarteurs	135-152, 240, 241, 358	FULLER , micro pinces auriculaires	287
Ecarteurs autostatiques	149-152	G	
Ecarteurs avec illumination à lumière froide	148	GALLAGHER , râpes nasale	340
Ecarteurs des joues et des lèvres	238, 239	GARDNER-CLEVELAND , pinces coupantes à os	226
Ecarteurs fins	135-141	GELFOAM-HOUSE , pince compressive	307
Ecarteurs optiques	148	GEMINI , pinces à dissection et à ligatures	29
Ecarteurs pour trachéotomie	242, 243	GERALD , pinces à dissection et à griffes	39
Ecarteurs pour uvule	226	GILLIES , crochets très fins	135
Eclaireurs frontaux	181-185	GILLIES , pinces à dissection tungstène TUC	56
ECONOM , trousses à diagnostic	192	GILLIES , pinces à griffes	43
EICKEN-KILLIAN , canules d'aspiration	159	GILLIES , porte-aiguilles	106
Electrodes	408, 409	GILLIES , porte-aiguilles tungstène TUC	113
Élévateur aspirant	335	GLASSMANN , pinces à préhension	398
Élévateurs	216, 217, 298, 299	GOLDMAN-FOX , ciseaux tungstène TUC	93
Élévateurs des amygdales	226	GOLDMANN , instruments pour la plastique nasale	355
Élévateurs pour la cloison nasale	336-338	GOLDSMITH(THUDICHUM) , spéculums nasaux	313
Endolaryngéal micro-chirurgie	259-266		
Endoscopes	401, 402		

GOOD , ciseaux pour les amygdales	72	HF -instruments et accessoires	407-410
GOOD-SCHWECKENDICK , ciseaux pour les amygdales	72	HIBBS SPRATT , curettes tranchantes	213
GORNEY , ciseaux à dissection	70	HIBBS , ciseaux-burins	200
GORNEY , élévateur aspirant	335	HIBBS , ostéotomes	200
GORNEY-FREEMAN , ciseaux à face-lift	69	HILGER , miroirs à bouche	269
Gouges	197-206, 299, 348	HOEN , élévateurs	217
GRAEFE , crochets très fins	136	HOFER , élévateurs des amygdales	251
GRAZIL , ciseaux à chirurgie	63	HOKE , ostéotomes	197
GREEN-SENN , écarteurs fins	140	HOLINGER , laryngoscopes	178
GROSS , crochets auriculaires	290	HOPKINS-JOHNS , clamps bulldog	19
GROSS-MAIER , pinces à pansements	131, 132	HOPKINS-JOHNS , pinces à poser	19
GRUBER , spéculums auriculaires	278	HORNE-JOBSON , porte-coton	155
GRUENWALD (JANSEN) , pinces nasales	52	HOSPITAL-PROVIDENCE , pinces hémostatiques	23
GUEDEL , canules pour trachéotomie	244	HOUSE , canules d'aspiration	300
GUILEN , canules à irrigation	335	HOUSE , instruments pour chirurgie de l'étrier	296
GUTHRIE , crochets très fins	139	HOUSE , micro instruments	295
GWYNNE , dissecteurs	250	HOUSE-GELFOAM , pince compressive	307
H		HOWARTH , élévateurs	338
HAJEK , marteaux	302	HUBER , manches universels	256
HAJEK-CLAUS , pinces pour sinus sphénoïdal	333	HUMBY , dermatome	99
HAJEK-KOFFLER , pinces pour sinus sphénoïdal	332	HUMBY , instruments pour la plastique nasale	346
HALLE , ciseaux nasaux	73	HUNTER , pinces à échardes	48
HALLE , curettes tranchantes	348	HUNTER , pinces à préhension	399
HALLE , élévateurs	337	HUPP , écarteurs pour trachéotomie	243
HALLE , élévateurs	337	HURD , dissecteurs	248
HALLE-HARTMANN , spéculums nasaux	311	I	
HALLE-RITTER , dilataateurs pour le sinus frontal	335	Illumination à lumière froide	346
HALLE-TIECK , spéculums nasaux	311	Instrument de suture	107
HALSEY , porte-aiguilles	103	Instrument d'introduction pour drain tympanique	307
HALSEY , porte-aiguilles tungstène TUC	110	Instruments pour amygdalotomie	226
HALSTED , pinces hémostatiques	22	Instruments pour chirurgie de l'étrier	296, 297
HALSTED-MOSQUITO , pinces hémostatiques	22	Instruments pour la plastique nasale	339, 346, 356
HARMS , pinces pour sutures	54	Instruments sensibilités	188
HARRISON (PYE-SMITH) , pinces à stérilisation	364	Insufflateurs	305
HARTMANN , abaisse-langues	238	ITERTSON , écarteurs pour trachéotomie	242
HARTMANN , canules d'aspiration	302	J	
HARTMANN , crochets auriculaires	290	JACKSON , écarteurs pour trachéotomie	243
HARTMANN , diapasons	303	JACKSON , laryngoscopes à Lumière foie	178
HARTMANN , pinces à polypes nasaux	315	JACKSON-CHEVALIER , canules pour trachéotomie	244
HARTMANN , pinces auriculaires	283, 284	JACOBI , aiguilles à ligatures	125
HARTMANN , pinces coupantes pour le nez	328	JACOBSON , porte-aiguilles tungstène TUC	109
HARTMANN , pinces emporte-pièces pour amygdales	255	JALASVIRTA , pinces auriculaires	52
HARTMANN , pinces hémostatiques	21	JANET , seringues	161
HARTMANN , pinces-gouges	223	JANSEN (GRUENDWALD) , pinces nasales	52
HARTMANN , spéculums auriculaires	278	JANSEN , cuillers auriculaires	289
HARTMANN , spéculums nasaux	311	JANSEN , curettes tranchantes	214
HARTMANN-COLLIN , écarteurs	146	JANSEN , écarteurs autostatiques	149
HARTMANN-FRENCH , diapasons	303	JANSEN , élévateurs	299
HARTMANN-HALLE , spéculums nasaux	311	JANSEN , pinces nasales	52
HARTMANN-HOFFMANN , pinces auriculaires	284	JANSEN-MIDDLETON , pinces coupantes pour le nez	329
HARTMANN-NOYES , pinces auriculaires	284	JANSEN-ZAUFAL , pinces-gouges	225
HARTMANN-WULLSTEIN , pinces auriculaires	284	JAPAN-TOHOKU , pinces à champs	31
HEATH-RICHTER , pinces pour agrafes	126	JATHO , pinces pour le nez	331
HEERMANN , instruments pour chirurgie de l'étrier	297	JENNINGS , ouvre-bouches	231
HEGAR-MAYO , porte-aiguilles	105	Jeu d'instruments pour trachéotomie	245
HEGAR-MAYO , porte-aiguilles tungstène TUC	108	JEWELER , pinces à dissection tungstène TUC	56
HEGAR-MAYO-DELICATE , porte-aiguilles	105	JOBSON-HORNE , porte-coton	155
HEGAR-MAYO-DELICATE , porte-aiguilles tungstène TUC	108	JOHNS-HOPKINS , clamps bulldog	19
HEGAR-OLSEN , porte-aiguilles	106	JOHNS-HOPKINS , pinces à poser	19
HEGAR-OLSEN , porte-aiguilles tungstène TUC	113	JONES , pinces à champs	30
HEGENBARTH , pinces pour agrafes	126	JOSEPH , bistouris pour opérations du nez	334
HEISTER , ouvre-bouches	230	JOSEPH , ciseaux à dissection	71
HENKE , dissecteurs	248	JOSEPH , crochets très fins	139, 344
HENKE-SASS/WOLF , connexion	412	JOSEPH , élévateurs	337
HENLEY , écarteurs autostatiques	150	JOSEPH , instruments pour la plastique nasale	339, 356
HERBERHOLD , ouvre-bouches	235	JOSEPH , râpes nasales	340
HESSBERG , aiguilles à ligatures	125	JOSEPH-MASING , élévateurs	337
HEYMANN , ciseaux nasaux	73		
HEYMANN , pince ethmoïdales et pour la cloison nasale	330		
HEYMANN-KNIGHT , pinces à polypes nasaux	315		

	Page		Page
K			
KABIERSKE , lance-poudre	305	LANGENBECK-MINI , écarteurs fins	140
KALT , micro-porte-aiguilles tungstène TUC	117	LANGENBECK-RYDER , porte-aiguilles tungstène TUC	116
KAYE , ciseaux pour Face-lift	93	LANGE-WILDE , serre-noeuds pour polypes	282, 314
KAZANJIAN , pinces pour le nez	331	LARKIN , instruments pour chirurgie de l'étrier	296
KELLY(RICHARDSON) , écarteurs	145	Laryngoscopes	163-166
KELLY , pinces hémostatiques	24	Laryngoscopes à lumière froide	167-170, 178
KELLY-RANKIN , pinces hémostatiques	24	Laryngoscopes opératoires	172-180
KELMAN-McPHERSON , pinces pour sutures	53	LEMPERT , curettes	298
KERRISON , pinces pour sinus sphénoïdal	332	LEMPERT , élévateurs	298
KILLIAN , ciseaux pour le cloison	272	LEMPERT , pinces-gouges	224
KILLIAN , élévateurs	338	LEMPERT , rugines	298
KILLIAN , gouges	348	LERICHE , pinces hémostatiques	23
KILLIAN , pinces à polypes nasaux	315	LEWIS , râpes nasales	340, 343
KILLIAN , spéculums nasaux	312	LEXER , ciseaux à dissection	70
KILLIAN-CLAUS , gouges	348	LEXER , ciseaux tungstène TUC	90
KILLIAN-EICKEN , canules d'aspiration	159	LEXER , ciseaux-burins	202, 203
KILNER(RAGNELL) , ciseaux à dissection	71	LEXER , ostéotomes	202, 203
KILNER , crochets très fins	135, 345	LEXER-BABY , ciseaux à dissection	71
KILNER , porte-aiguilles	103	LEXER-MINI , ciseaux-burins	202
KILNER , porte-aiguilles tungstène TUC	110	LEXER-MINI , ostéotomes	202
KILNER-DOUGHTY , ouvre-bouches	232	LICHTENBERG , porte-aiguilles tungstène TUC	115
KLEINERT-KUTZ , crochets très fins	135	LICHTWITZ , trocarts	156
KLEINERT-KUTZ , pinces-gouges	225	LISTER , ciseaux tungstène TUC	93
KLINIKUM BERLIN , presses-tube	32	LISTER , pinces à tampons	130
KNAPP , crochets très fins	139	LISTON , pinces coupantes à os	226
KNIGHT , pince ethmoïdales et pour la cloison nasale	330	LISTON-RUSKIN , pinces coupantes à os	227
KNIGHT-HEYMANN , pinces à polypes nasaux	315	LISTON-WALTON , pinces coupantes à os	227
KOCHER , écarteurs	142, 144	LITTAUER , ciseaux à ligatures	77
KOCHER , sondes	246	LITTAUER , pinces à épiler les cils	51
KOCHER-DELICATE , pinces hémostatiques	27	LITTAUER-LISTON , pinces coupantes à os	226
KOCHER-LANGENBECK , écarteurs	143	LITTLE , écarteurs	144
KOCHER-OCHSNER , pinces hémostatiques	26	LITTLER , ciseaux fins	75
KOFFLER-HAJEK , pinces pour sinus sphénoïdal	332	LOCKHART-MUMMERY , sondes	154
KRAUSE , pinces interchangeables	257	LOPEZ-REINKE , dissecteurs	249
KRAUSE , serre-noeuds pour polypes	282, 314	LORNA , pinces à champs	31
KRAUSE-VOSS , serre-noeuds pour polypes	282, 314	LOVELACE-DIXON , pinces hémostatiques	28
KRESSNER , instruments pour la plastique nasale	355	LUBET-BARBON , pinces à polypes nasaux	315
KROENIG , abaisse-langues	239	LUC , pince ethmoïdales et pour la cloison nasale	330
KROENLEIN , pinces à saisir	20	LUCAE , aiguilles à paracentèse	291
KRONECKER , aiguilles à ligatures	125	LUCAE , crochets auriculaires	290
KRONE-MARSCHIK , pinces pour amygdales	252	LUCAE , diapasons	303
KUHN-BOLGER , curettes tranchantes	347	LUCAE , marteaux	208
KUTZ-KLEINERT , crochets très fins	135	LUCAE , pinces nasales	52
KUTZ-KLEINERT , pinces-gouges	225	LUCAS , ciseaux-burins	197
L			
LA FORCE , adénotomes	354	LUER , canules pour trachéotomie	244
LABORDE , dilateurs	241	LUER , écarteurs pour trachéotomie	243
LACK , abaisse-langues	238	LUER , pinces-gouges	223
LAHEY , écarteurs	144	LUKENS , écarteurs pour trachéotomie	242
LAHEY , pinces à goître	246	Lunettes Nystagmus	186, 187
LAMBOTTE , ostéotomes	206	LUNIATSCHECK , dissecteurs	249
LAMBOTTE-MINI , ostéotomes	206	M	
Lames de rasoir	100	MACKAY , couteau falciforme	347
Lance-poudre	305	MACKAY , curettes tranchantes	347
LANE , pinces à champs	30	MAGILL , pinces pour sondes	171
LANE , pinces à griffes	38	MAIER-GROSS , pinces à pansements	131, 132
LANGE , crochets très fins	344	MALTZ , râpes nasale	340
LANGE , pinces à polypes laryngiens	273	Manches porte-électrodes	404
LANGE , pinces interchangeables	257	Manches porte-électrodes avec câble	405
LANGE , pinces pour agrafes	127	Manches pour miroirs à bouche	268
LANGENBECK , curettes auriculaires	289	Manches universels et pinces interchangeables	256, 257
LANGENBECK , doigtiers	230	Manœuvres, easyClean	394, 395
LANGENBECK , élévateurs	216	MARLIN , matériel de suture	250
LANGENBECK , porte-aiguilles	107	MARQUARDT , pinces-gouges	224
LANGENBECK , porte-aiguilles tungstène TUC	116	Marqueur pour facelift	188
LANGENBECK , rugines-raspatoires	215	MARSCHIK , pince pour amygdales	250
LANGENBECK-DELICATE , porte-aiguilles tungstène TUC	116	MARSCHIK-KRONE , pinces pour amygdales	252
LANGENBECK-KOCHER , écarteurs	143	Marteaux	207-209, 302, 357
		MARTEL , pinces pour le cuir chevelu	20
		MARTIN , spéculums nasaux	312

MARTIN/BERCHTOLD , câbles de raccordement	406	MIDDELDORPF , écarteurs	145
MARTIN/BERCHTOLD , manches porte-électrodes	404	MIDDLETON-JANSEN , pinces coupantes pour le nez	329
MARTIN/BERCHTOLD , manches porte-électrodes avec câble	405	MILLARD(COTTLE) , crochets très fins	345
MARTINI , curettes tranchantes	214	MILLER , fibre optic laryngoscopes	169
MARYLAND , dissection émoussée	397	MILLER , laryngoscopes	165
MASING , bistouris pour opérations du nez	334	MILLER-COLBURN , râpes nasale	342
MASING , ciseaux-burins	352	MILLER-SENN , crochets très fins	141
MASING , crochets très fins	345	MILLER-SENN , écarteurs fins	141
MASING , élévateurs	338	MILLER-SENN-BABY , écarteurs fins	141
MASING , râpes nasale	341	MILLIGAN , écarteurs autostatiques	151
MASING-JOSEPH , élévateurs	337	MINI , manches de bistouris	98
MASS.-GENERAL-HOSPITAL , porte-aiguilles	105	MINI-FRIEDMAN , pinces-gouges	222
MASTIN , pince musculaire	246	MINI-LAMBOTTE , ostéotomes	206
MATHIEU , porte-aiguilles	106	MINI-LANGENBECK , écarteurs fins	140
MATHIEU , porte-aiguilles tungstène TUC	113	MINI-LEXER , ciseaux-burins	202
MATHIEU-DELICATE , porte-aiguilles	106	MINI-LEXER , ostéotomes	202
MATHIEU-DELICATE , porte-aiguilles tungstène TUC	114	MINI-RUSKIN , pinces-gouges	225
MATHIEU-RYDER VASCULAR , porte-aiguilles tungstène TUC	114	Miroirs à bouche	269, 270
MATHIEU-RYDER , porte-aiguilles tungstène TUC	114	Miroirs dentaire	269, 270
MAUNDER , baillons	230	Miroirs frontaux	181, 183
MAYER-DAVIS , ouvre-bouches	235	Miroirs laryngiens	271
MAYFIELD , pinces-gouges	224	Miroirs, laryngiens	271
MAYO , abaisse-langues	239	Miroirs, postrhinoscopique	272
MAYO , ciseaux	65	MIXTER , ciseaux à chirurgie	64
MAYO , ciseaux tungstène TUC	87	MIXTER-BABY , pinces à dissection et à ligatures	29
MAYO , clips de stérilisation	364	MIXTER-O'SHAUGNESSY , pinces à dissection et à ligatures	29
MAYO-HEGAR , porte-aiguilles	105	MOD.BONN , ciseaux fins	76
MAYO-HEGAR , porte-aiguilles tungstène TUC	108	MOD.BONN , pinces pour sutures	54
MAYO-HEGAR-DELICATE , porte-aiguilles	105	MOD.WIEN , spéculums nasaux	312
MAYO-HEGAR-DELICATE , porte-aiguilles tungstène TUC	108	MOD.WÜRZBURG , ouvre-bouches	234
MAYO-STILLE , ciseaux	65	MODELL TÜBINGEN , écarteurs autostatiques	152
MAYO-STILLE , ciseaux tungstène TUC	88	MODELL TÜBINGEN , pinces pour sutures	54
MC INDOE , instruments pour la plastique nasale	346	MODELL USA , pinces à dissection et à griffes	36
MC INDOE , pinces à dissection	37	MOLDESTAD , crochets très fins	137
MC INDOE , pinces coupantes à os	227	MOLLISON , dissecteurs	249
MC INTOSH , fibre optic laryngoscopes	167	MOLLISON , écarteurs autostatiques	151
MC INTOSH , laryngoscopes	163	MOLT , ouvre-bouches	230
MC IVOR , ouvre-bouches	234	MORITZ-SCHMIDT , abaisse-langues	238
MCDONALD , élévateurs	217	MOSHER-WAGENER , tube	243
MCGEE , crochets auriculaires	293	MOSQUITO-HALSTED , pinces hémostatiques	22
MCGEE , micro pinces auriculaires	286	MOSQUITO-MICRO , pinces hémostatiques	22
MCKENTY , élévateurs	337	MUCK , coutreaux	299
MCKERNAN , pinces à préhension	399	MULDOON , dilateurs pour le ductus salivarius	275
MCKESSON , baillons	237	MUMMERY-LOCKHART , sondes	154
MCPHERSON , pinces pour sutures	53	MURRAY-CRILE , porte-aiguilles	104
MEAD , marteaux	208	MUSEUX , pinces pour amygdales	252
MEAD , pinces-gouges	223	MYLES , canules à irrigation	335
Mesures graduées	360	MYRTLE LEAF , sondes	153
METZENBAUM , ciseaux à dissection	65, 66		
METZENBAUM , ciseaux endoscopiques	396, 400	N	
METZENBAUM , ciseaux tungstène TUC	88, 89	NAGER , releveurs du voile du palais pour amygdalotomie	251
METZENBAUM , porte-aiguilles tungstène TUC	114	NASOPHARYNGOSCOPE FLEXIBLE	403
METZENBAUM-BABY , ciseaux à dissection	66	NEGUS(BECKMANN) , couteaux à végétations adénoïdes	353
METZENBAUM-DELICATE , ciseaux à dissection	68	NEGUS , élévateur aspirant	335
METZENBAUM-DELICATE , ciseaux tungstène TUC	90, 91	NEGUS , support contre-poitrine pour ouvre-bouches	236
METZENBAUM-NELSON , ciseaux à dissection	67	NEIVERT , ostéotomes	352
MEYERDING , écarteurs fins	140	NEIVERT , porte-aiguilles	103
MICHEL , agrafes	127	NEIVERT , porte-aiguilles tungstène TUC	110
MICHEL , miroirs laryngiens	271	NEIVERT-ANDERSON , ostéotomes	352
MICHEL , pinces pour agrafes	126	NEIVERT-COTTLE , crochets très fins	345
Micro instruments	295	NELATON , sondes	153
Micro pinces auriculaires	285-288	NELSON-METZENBAUM , ciseaux à dissection	67
MICRO-ADSON , pinces à dissection et à griffes	36	NEW ORLEANS , porte-aiguilles tungstène TUC	109
Micro-ciseaux	79-84	NEWS , écarteurs pour trachéotomie	243
MICRO-MOSQUITO , pinces hémostatiques	22	NIJMEGEN , canules d'aspiration	159
Micro-pinces	46, 47	NOLST-TRENITÉ JOSEPH , instruments pour la plastique nasale	339
Micro-porte-aiguilles	117-123	NOLST-TRENITÉ , ostéotomes	350
Micro-porte-aiguilles à manches rondes	118-121	NORTHBENT , ciseaux à ligatures	78
Micro-porte-aiguilles tungstène TUC	74	NOYES-HARTMANN , pinces auriculaires	284
MICRO-RYDER , porte-aiguilles tungstène TUC	108		
MICROVASCULAR , porte-aiguilles tungstène TUC	109		
MICRO-WULLSTEIN , canules d'aspiration	159		

	Page		Page
O			
O'BRIAN , ciseaux fins	76	Pincés hémostatiques fines	22
O'CONNOR , crochets très fins	136	Pincés hémostatiques graciles	27
OBWEGESER , écarteurs	143	Pincés micro	46, 47
OBWEGESER , ostéotomes	352	Pincés nasales	52
OCHSNER-KOCHER , pincés hémostatiques	26	Pincés ostéotomes	288, 320, 321, 332, 333
OEHLER , pincés à dissection tungstène TUC	56	Pincés pour agrafes	126
OLSEN-HEGAR , porte-aiguilles	106	Pincés pour amygdales	250, 252
OLSEN-HEGAR , porte-aiguilles tungstène TUC	113	Pincés pour la cloison nasale	355
OLYMPUS , connexion	412	Pincés pour laryngo-bronchoscopie	267
Orthopédie	195-228	Pincés pour laryngologie	230
Ostéotomes	348-352	Pincés pour le cuir chevelu	28
Oto-/ophthalmoscopes	193	Pincés pour saisir l'intestin	17
Otoscope, vidéo	194	Pincés pour sinus frontal	317
OTOSKOP UNI , trousse à diagnostic	193	Pincés pour sinus sphénoïdal	332, 333
Ouvre-bouches	230-236	Pincés pour sondes	171
P			
PARKER , écarteurs	147	Pincés pour suture	53, 54, 126, 127
PARTSCH , ciseaux-burins	198	Pincés-gouges	222-225
PARTSCH , marteaux	208	Pincettes pour casser les lames	100
PASSOW , coutreaux	299	PITHA , baillons	230
PAUFIQUE , pincés pour sutures	54	Plateaux pour instruments	362
PAULSEN , canules à irrigation	335	PLESTER , canules d'aspiration	159
PEAN , pincés à saisir	20	PLESTER , couteaux	294
PEAN-DELICATE , pincés hémostatiques	27	PLESTER , écarteurs autostatiques	152
PEAN-ROCHESTER , pincés hémostatiques	25	PLESTER , micro instruments	295
PEERS , pincés à champs	31	POLITZER , aiguilles à paracentèse	291
PEET , pincés à échardes	50	POLITZER , bistouris	291
Peigne en métal	364	POLITZER , insufflateurs	305
PENNINGTON , instruments pour la plastique nasale	339	POLITZER , spéculums auriculaires	278
PENNINGTON , pincés à saisir	20	Ponction	156-162
PERWITZSCHKY , ciseaux fins	74, 275	POOLE , canules d'aspiration	158
PETERSEN-SMITH , ciseaux-burins	199	POOLE-BABY , canules d'aspiration	158
PETERSEN-SMITH , ostéotomes	199	Porte-aiguilles	102-116
PIERCE , instruments pour la plastique nasale	339	Porte-aiguilles tungstène TUC	108-119
PIFFARD , curettes tranchantes	212	Porte-aiguilles, endoscopie	397
PILCHER , spéculums nasaux	312	Porte-coton	154, 155
Pince à goitre	246	Porte-ligatures pour amygdales	226
Pince à sinus	318-327	POTTS-SMITH , pincés à dissection et à griffes	40
Pince compressive	307	POTTS-SMITH , pincés à dissection tungstène TUC	56
Pince ethmoïdales et pour la cloison nasale	330	PRATT , curettes tranchantes	347
Pince musculaire	246	PRATT , sonde fistulaire	154
Pince pour la Bi-Coagulation	410	PRECISA , tensiomètre à mercure	191
Pince pour la cloison nasale et ethmoïdales	330	PRESBYTERIAN , presses-tube	32
Pincés à biopsie pour endoscopie	396	Presses-tube	32
Pincés à champs	30, 31	PRINCE , ciseaux pour les amygdales	72
Pincés à compresses	31	PROVIDENCE-HOSPITAL , pincés hémostatiques	23
Pincés à dissection	34-42	PYE-SMITH (HARRISON) , pincés à stérilisation	364
Pincés à dissection tungstène TUC	56-58	PYNCHON-ANDREWS , canules d'aspiration	157
Pincés à échardes	48-50	Q	
Pincés à éponges	130-134	QUIRE , pincés auriculaires	283
Pincés à fixer	53	R	
Pincés à griffes	34-42	Raccords	162
Pincés à ligatures avec plate-forme	47	RAGNELL(KILNER) , ciseaux à dissection	71
Pincés à polypes	282, 314	RAGNELL-DAVIS , écarteurs fins	141
Pincés à polypes laryngiens	273	RALK , pincés à échardes	50
Pincés à polypes nasaux	315	RAMPLEY , pincés à éponges	134
Pincés à préhension	397-400	RANKIN-CRILE , pincés hémostatiques	24
Pincés à saisir	20	RANKIN-KELLY , pincés hémostatiques	24
Pincés à stérilisation	364	Râpes nasale	340-343
Pincés à torsader le fil tungstène TUC	116	Récipients cylindriques	363
Pincés atrauma	55	REICHERT , instruments pour laryngologie	272
Pincés auriculaires	52, 283, 284	REILL , micro-porte-aiguilles	120
Pincés coupantes à os	226, 227	REINKE-LOPEZ , dissecteurs	249
Pincés coupantes pour le nez	327-329	Releveur du voile du palais pour amygdalotomie	226
Pincés d'horloger	45	REVERDIN , aiguilles	124
Pincés de reposition	228	REYNOLDS , ciseaux à dissection	72
Pincés emporte-pièces pour amygdales	250, 252	RICHARDSON(KELLY) , écarteurs	145
Pincés hémostatiques	15-32	RICHTER , ciseaux à chirurgie	64
		RICHTER-HEATH , pincés pour agrafes	126

	Page		Page
RING , ouvre-bouches	234	SHAMBAUGH-DERLACKI , rugines	298
RIRAP , stéthoscopes	189	SHAPLEIGH , curettes auriculaires	289
RITTER-HALLE , dilataateurs pour le sinus frontal	335	SHEA , instruments pour chirurgie de l'étrier	296
Robinets	162	SHEEHAN , ostéotomes	351
ROCHESTER-PEAN , pinces hémostatiques	25	SHORTBENT , ciseaux à ligatures	78
RÖDER , porte-ligatures pour amygdales	250	SIEGLE , spéculums auriculaires	281
ROEDER , pinces à champs	31	SILVER , dermatomes	100
ROGER , élévateur pour cloison	336	SILVER , ostéotomes	352
ROGGE , pinces à stérilisation	364	SIMPLEX , écarteurs des joues	238
ROLLET , crochets très fins	139	SINUSCOPY , trocart	156
ROSE , écarteurs pour trachéotomie	243	SLUDER-BALLENGER , amygdalotome	253
ROSEN , aiguilles auriculaires	292, 293	SMITH-FERRIS , pinces à griffes	42
ROSEN , couteaux	294	SMITH-FERRIS , pinces pour sinus sphénoïdal	333
ROSEN , micro instruments	295	SMITH-PETERSEN , ciseaux-burins	199
ROSER-KÖNIG , ouvre-bouches	231	SMITH-PETERSEN , ostéotomes	199
ROUX , écarteurs	146	SMITH-POTTS , pinces à dissection et à griffes	40
ROWE , pinces de reposition	228	SNELLEN , anses auriculaires	290
RUBIN , instruments pour la plastique nasale	355	SNITMAN , écarteurs autostatiques	149
RUBIN , ostéotomes	351	Sondes	153-155, 274
Rugines-Raspatoires	215, 216, 298	Sondes exploratrices pour le ductus salivarius	274
RUSKIN , pinces-gouges	225	SONNENSCHNEIN , spéculums nasaux	312
RUSKIN-LISTON , pinces coupantes à os	227	Spéculum nasopharyngien	312
RUSKIN-MINI , pinces-gouges	225	Spéculums auriculaires	278-281
RUSS.MODELL , pinces pour saisir les tissus	44	Spéculums nasaux	311-313
RYDER MICRO , porte-aiguilles tungstène TUC	108	SPENCER , ciseaux à ligatures	77
RYDER/FRENCH EYE , porte-aiguilles tungstène TUC	108	SPENCER-DELICATE , ciseaux à ligatures	77
RYDER-LANGENBECK , porte-aiguilles tungstène TUC	116	SPENCER-WELLS , pinces hémostatiques	21
RYDER-MATHIEU VASCULAR , porte-aiguilles tungstène TUC	114	SPRATT , curettes tranchantes	211
RYDER-MATHIEU , porte-aiguilles tungstène TUC	114	ST.BARTHLOMEW , pinces pour le nez	331
		ST.CLAIR-THOMPSON , couteaux à végétations adénoïdes	354
S		ST.CLAIR-THOMPSON , miroirs postrhinoscopique	272
SANVENERO , ciseaux à dissection	71	ST.MARTIN , pinces pour sutures	53
SAROT , porte-aiguilles	104	STACKE , sondes	153
SAROT , porte-aiguilles tungstène TUC	111	STAMMBERGER , pince à sinus	324
SAUERBRUCH , écarteurs	144	STANDARD CLAR , éclairateurs frontaux	182
SCALP-CONTOUR , écarteurs autostatiques	152	STANDARD , abaisse-langues	239
SCHAEDEL , pinces à champs	30	STANDARD , ciseaux à chirurgie	62
SCHÄFER , écarteurs	358	STANDARD , ciseaux tungstène TUC	86, 87
SCHUDE , curettes tranchantes	211	STANDARD , pinces à dissection et à griffes	34
SCHEINMANN , pinces interchangeableables	257	STELLBRINK , pinces-gouges	222
SCHINK , dermatome	99	STERNBERG , écarteurs des joues et des lèvres	238
SCHMEDEN , pinces coupantes pour le nez	328	STERNUM , pinces à torsader le fil tungstène TUC	116
SCHMEDEN , pinces emporte-pièces pour amygdales	255	Stéthoscopes	189, 190
SCHMIDT-MORITZ , abaisse-langues	238	STEVENS , ciseaux à ténatomie	77
SCHOEMAKER , ciseaux à goitre	73	STEVENS , ciseaux tungstène TUC	92
SCHOENBORN , écarteurs pour trachéotomie	242	STIEGLITZ , pinces à échardes	50
SCHUKNECHT(BARON) , canules d'aspiration	300	STIERLEN , abaisse-langues	241
SCHUKNECHT , couteaux	294	STILLE , ciseaux-burins	201
SCHUHKNACHT , écarteurs autostatiques	151	STILLE , ostéotomes	201
SCHUHKNACHT , instr. p. modeler les prothèses stapédiennes en fil	297	STILLE , pinces à dissection et à griffes	42
SCHUMACHER , pinces interchangeableables	257	STILLE-MAYO , ciseaux	65
SCHWECKENDICK-GOOD , ciseaux pour les amygdales	72	STILLE-MAYO , ciseaux tungstène TUC	88
SEBILEAU , élévateurs	216	STORZ , connexion	412
SECCO , manches pour miroirs à bouche	268	STRÜMPFEL , pinces auriculaires	284
SEIFFERT , pinces interchangeableables	257	STRUYCKEN , pince à sinus	319
SELECT/ERBE , câbles de raccordement	406	STRUYCKEN , pinces coupantes pour le nez	328, 329
SEMKEN , pinces à dissection et à griffes	37, 38	STRYKER , connexion	412
SEMKEN , pinces à dissection tungstène TUC	56	SULLIVAN(BROPHY) , ciseaux fins	75
SENN-GREEN , écarteurs fins	140	Super Cut ciseaux	61
SENNING(SHWED.MODELL) , porte-aiguilles	105	Support contre-poitrine pour ouvre-bouches	236
SENNING(SHWED.MODELL) , porte-aiguilles tungstène TUC	109	Suture	101-128
SENN-MILLER , écarteurs fins	141	SYME , aiguilles à ligatures	124
SENN-MILLER-BABY , écarteurs fins	141	Système de conteneur	365-388
SEPTUM , aiguilles pour septum	335		
Seringues	161, 306	T	
Seringues auriculaires	306	TABB , couteaux	294
Serre-noeuds pour l'ablation des amygdales	254	TAKAHASHI , pince à sinus	319
Serre-noeuds pour polypes	314	TAKAHASHI , pinces coupantes pour le nez	329
Serre-noeuds pour polypes	282, 314	TAYLOR , pinces à dissection et à griffes	38
SEWALL , curettes	347	TAYLOR-CUSHING , pinces à dissection tungstène TUC	57
SHAMBAUGH , crochets auriculaires	292	Tensiomètre à mercure	191

	Page		Page
TERRIER , pinces hémostatiques	21	WEBSTER , porte-aiguilles tungstène TUC	110
THIESS , marteaux	208	WEERDA , dilateurs	241
THOMPSON-ST. CLAIR , miroirs postrhinoscopique	272	WEIL-BLAKESLEY , pince à sinus	318, 319
THOREK , ciseaux à dissection	70	WEIL-BLAKESLEY , pinces coupantes pour le nez	327
THUDICHUM(GOLDSMITH) , spéculums nasaux	313	WEINGÄRTNER , pinces auriculaires	284
TIECK-HALLE , spéculums nasaux	311	WEITLANER , écarteurs autostatiques	150
TILLEY , pinces auriculaires	283	WEITLANER-BABY , écarteurs autostatiques	150
TIVNEN , pinces pour amygdales	252	WELLS-SPENCER , pinces hémostatiques	21
TOBOLD , abaisse-langues	238	WEST , ciseaux-burins	348
TOENNIS , porte-aiguilles	107	WEST , gouges	348
TOENNIS , porte-aiguilles tungstène TUC	115	WESTMACOTT , pinces à polypes nasaux	315
TOENNIS-ADSON-DELICATE , ciseaux tungstène TUC	93	WHITE , pinces pour amygdales	252
TOHOKU-JAPAN , pinces à champs	31	WHITEHEAD , ouvre-bouches	232
TOYNBEE , spéculums auriculaires	278	WIEDER , abaisse-langues	238
Trachéotomes	241	WIENER , râpes nasale	341
TRELAT , élévateur pour périoste	336	WILDE(TROELTSCH) , pinces auriculaires	52
TREPSAT , ciseaux à face-lift	69	WILDE-LANGE , serre-nœuds	282, 314
Trocards à manche et trocards	393	WILDER , dilateurs pour le ductus salivarius	275
Trocarts	156, 241	WILLIAMS-WATSON , pinces coupantes pour le nez	327
TROELTSCH(WILDE) , pinces auriculaires	52	WILLIGER , curettes tranchantes	214
TROUSSEAU , dilateurs	241	WILLIGER , élévateurs	216
Trousses à diagnostic	192, 193	WILLIGER , marteaux	207
TROUTMAN-CHRIS , pincettes pour casser les lames	100	WILLIGER , rugines-raspatoires	216
TÜBINGER , tubos de ventilation	307	WILMER , ciseaux à iridectomie	76
Tubos de ventilation	307	WINTER + IBE , connexion	412
TUFFIER , pinces à saisir	20	WISCONSIN(FOREGGER) , fibre Optic laryngoscopes	168
TYDING , pinces pour amygdales	252	WISCONSIN(FOREGGER) , laryngoscopes	164
TYDING , serre-nœuds pour l'ablation des amygdales	254	WOLF/HENKE-SASS , connexion	412
U			
UCKERMANN , porte-coton	155	WULLSTEIN MICRO , canules d'aspiration	159
UCKERMANN , trachéotomes	241	WULLSTEIN , canules d'aspiration	300
UFFENORDE , curettes tranchantes	348	WULLSTEIN , couteaux	294
UNI OTOSKOP , trousses à diagnostic	193	WULLSTEIN , écarteurs autostatiques	151
UNI-ECONOM , trousses à diagnostic	192	WULLSTEIN , élévateurs	298
UNIV.MINNESOTA , abaisse-langues	239	WULLSTEIN , micro pinces auriculaires	288
UNIVERSAL , pinces-gouges	222	WULLSTEIN-HARTMANN , pinces auriculaires	284
V			
VALLEYLAB , câbles de raccordement	406	WÜRZBURG , dissecteurs	249
VALLEYLAB , manches porte-électrodes avec câble	405	Y	
VASCULAR RYDER-MATHIEU , porte-aiguilles tungstène TUC	114	YANKAUER , canules d'aspiration	157
VERHOEVEN , canules d'aspiration	301	YANKAUER , spéculums nasaux	312
Video-Otoscope	194	YANKAUER-WALTON , canules d'aspiration	157
WISE , pinces à ligatures avec plate-forme	46	YOUNG , pinces tire-langue	240
VOLKMANN , curettes tranchantes	210, 214	Z	
VOLKMANN , écarteurs	142	ZAUFAL , crochets auriculaires	290
VOLTOLINI(DUPLAY) , spéculums nasaux	313	ZAUFAL-JANSEN , pinces-gouges	225
VOSS-KRAUSE , serre-nœuds	282, 314	ZIEGLER , pinces à épiler les cils	51
W			
WACHENFELDT , pinces pour agrafes	126	ZÖLLNER , canules d'aspiration	300
WAGENER , crochets auriculaires	290	Zoom-Connexion	413
WAGENER-MOSHER , tube	243		
WAGNER , ciseaux fins à chirurgie	74		
WALSHAM , pinces pour la cloison nasale	355		
WALTER(AUFRICHT) , instruments pour la plastique nasale	346		
WALTER , ciseaux-burins	351		
WALTER , écarteurs fins	141		
WALTER , ostéotomes	351		
WALTON , ciseaux fins	76		
WALTON-LISTON , pinces coupantes à os	227		
WALTON-YANKAUER , canules d'aspiration	157		
WANGENSTEEN , pinces à dissection tungstène TUC	58		
WARTENBERG , instruments sensibilités	188		
WATSON , dermatome	99		
WATSON-WILLIAMS , pinces coupantes pour le nez	327		
WAUGH , pinces pour saisir les tissus	43		
WEBSTER , porte-aiguilles	103		

Indice alfabetico

	Pagina		Pagina
A			
Abbassalingua	238, 239	BACON , pinze-sgorbie	224
ABRAHAM , bisturi per tonsille	247	BAINBRIDGE , pinze emostatiche	28
Accessori per (laser) laringoscopi operatori	177, 179, 180	BALL & SOCKET , pinze per fissare le compresse	31
ACM/HEINE , adattatore	412	BALLENGER , bisturi per il setto nasale	336
Adattatore	412	BALLENGER , elevatore per setto	336
Adenotomi	354	BALLENGER , pinze per tonsille	252
ADLERKREUTZ , pinze anatomiche e chirurgiche	42	BALLENGER , sgorbie	348
ADSON , canule per aspirazione	160	BALLENGER-FOERSTER , pinze per spugne	133, 134
ADSON , pinze anatomiche e chirurgiche	36, 37	BALLENGER-SLUDER , tonsillotomo	253
ADSON , pinze tungsteno TUC	57	BARBARA , aghi auricolari	292, 293
ADSON , portaghi	105	BARBON-LUBET , pinze per polipi nasali	315
ADSON-BABY , divaricatori autostatici	152	BARNHILL , coltelli per vegetazioni adenoidee	353
ADSON-BROWN , pinze anatomiche e chirurgiche	37	BARON(SCHUKNECHT) , canule per aspirazione	300
ADSON-MICRO , pinze anatomiche e chirurgiche	36	BARSKY , strumenti per la plastica nasale	346
ADSON-TOENNIS-DELICATE , forbici tungsteno TUC	93	BARTH , cucchiaini auricolari	289
ADVENTITIA , micro forbici	80, 82	BAUMGARTNER , portaghi	105
AF -strumenti ed accessori	407-410	BEALES , elevatori	299
Aghi auricolari	292, 293	BECKMANN(NEGUS) , coltelli per vegetazioni adenoidee	353
Aghi di Réverdin	124	BECKMANN , coltelli per vegetazioni adenoidee	353
Aghi per legatura	124, 125	BECKMANN , specoli nasali	311
Aghi per paracentesi	291	BEER , pinze depilatorie	51
Aghi per Septum	335	BELLUCCI , micro pinze auricolari	287
Aghi per tonsille	251	BERCHTOLD/MARTIN , cavi da connessione	406
Aghi speciali	156-162	BERCHTOLD/MARTIN , mancini porta elettrodi	404
Ago per sutura tonsillare	226	BERCHTOLD/MARTIN , mancini porta elettrodi con cavo	405
Agrafes	127	BERNHARD , fissatele	30
ALDERDYCE , elevatori	217	BEYER , pinze osteotomi	288
ALEXANDER , scalpelli	198	BEYER , pinze-sgorbie	225
ALLIGATOR , pinze per polipi laringei	273	Bicchieri graduati	360
ALLIS , pinze da presa	398	BILLEAU , anse auricolari	290
ALLIS , pinze per afferrare tessuti	17	Biopsia	396
ALM , divaricatori autostatici	149	Bisturi per il setto nasale	334
ALY , strumenti per sensibilità	188	Bisturi per operazioni nasali	334
ANDERSON-NEIVERT , osteotomi	352	Bisturi per tonsille	247
ANDREWS-PYNCHON , cannule per aspirazione	157	BLOHMKE , pinze per tonsille	252
Anestesia	163-180	BLUMENTHAL , pinze-sgorbie	223
Anse	290	BÖHLER , pinze-sgorbie	225
Anse auricolari	290	BOIES , strumenti per la plastica nasale	356
Apribocca	230-236	BOLGER-KUHN , curette taglienti	347
ARRUGA , portaghi	102	BONACCOLTO , pinze per sutura	54
ARRUGA , portaghi tungsteno TUC	115	BONNEY , pinze per afferrare tessuti	44
Articoli diversi	381-388	BONNEY , pinze tungsteno TUC	58
ASCH , pinze per raddrizzare il setto nasale	355	BOSE , dilatatori	241
Astucci per diagnostica	192, 193	BOSE , uncini tracheali	242
AUFRICTH GLABELLA , raspe nasali	340	BÖTTCHER , forbici per tonsille	72
AUFRICTH(WALTER) , strumenti per la plastica nasale	346	BOUCHERON , specoli auricolari	279
AUFRICTH , elevatore periostale	336	BOWMAN , sonde esploratrici per ductus salivarius	274
AUFRICTH , raspe nasali	340	BOYLE-DAVIS , apribocca	233
AUFRICTH , strumenti per la plastica nasale	346	BOYNTON , portaghi	102
AUSTIN , pinze per legature	46	BOYNTON , portaghi tungsteno TUC	115
B			
BABCOCK , pinze da presa	399	BRODIE , sonde	154
BABCOCK , pinze per afferrare l'intestino	17	BROPHY(SULLIVAN) , forbici fine	75
BABY-ADSON , divaricatori autostatici	152	BROPHY , pinze anatomiche e chirurgiche	40
BABY-CRILE-WOOD , portaghi	104	BROWN , pinze anatomiche e chirurgiche	41
BABY-CRILE-WOOD , portaghi tungsteno TUC	111	BROWN-ADSON , pinze anatomiche e chirurgiche	37
BABY-LEXER , forbici per preparazioni	71	BRUENINGS , abbassalingua	239
BABY-METZENBAUM , forbici per preparazioni	66	BRUENINGS , bisturi per tonsille	247
BABY-MIXTER , pinze per preparazioni e legature	29	BRUENINGS , pinze etmoidali e per il setto nasale	330
BABY-POOLE , canule per aspirazione	158	BRUENINGS , pinze intercambiabili	256, 257
BABY-WEITLANER , divaricatori autostatici	150	BRUENINGS , serranodi per tonsille	254
Bacinelle per strumenti	362	BRUENINGS , specoli auricolari	280
Bacinelle reniformi	360	BRUENINGS-BRUNK , divaricatori	358
BACKHAUS , fissatele	31	BRUNS , curette taglienti	210, 213
		BRYANT , pinze per spugne	130
		BUCK , curette auricolari	289
		BUCK , forbici per legatura	78
		BUCK , pinze auricolari	283
		BUCKINGHAM , strumenti per lo stapes	296



Bulldog, pinze 18, 19

C

CAIRNS, pinze emostatiche 27
CANFIELD, bisturi per tonsille 247
 Cannula per tonsille 253
 Cannule per irrigazione 335
 Canule per aspirazione 157-160, 300, 301
 Canule tracheali 244
CAPLAN, forbici nasale 73
CARDIFF, specoli nasali 312
CARDIOPHON, stetoscopi 190
CARPENTER, bisturi per tonsille 247
CARREL, pinze emostatiche 21
CARROLL, portaghi 104
CARROLL, portaghi tungsteno **TUC** 109
CARTER, elevatore per setto 336
CASTROVIEJO, micro-portaghi tungsteno **TUC** 117
CASTROVIEJO, pinze per rompere le lamette 100
CASTROVIEJO, pinze per sutura 53
 Cavi da connessione 406, 407
 Cavo fibra ottica 411
 Cesioie per ossa 226, 227
CHADWICK, forbici oftalmologiche 77
CHAPUT, pinze per afferrare 20
CHEATLE, pinze per sterilizzazione 364
CHEVALIER-JACKSON, canule tracheali 244
CHILDE, pinze per agrafes 127
CHRIS-TROUTMAN, pinze per rompere le lamette 100
CINELLI, scalpelli 351
CITELLI, pinze osteotomi 288
CLAR 55, lampade frontali 182
CLAR STANDARD, lampade frontali 182
CLAUS-HAJEK, pinze per seno sfenoidale 333
CLAUS-KILLIAN, sgorbie 348
CLEVELAND, cesioie per ossa 227
CLEVELAND, pinze-sgorbie 222
CLEVELAND-GARDNER, cesioie per ossa 226
CLOWARD, curette taglienti 213
COAKLEY, curette 347
COBB, scalpelli 204
COLBURN-MILLER, raspe nasali 342
COLLER, pinze emostatiche 24
COLLIER, portaghi 102
COLLIN, manici per bisturi 97
COLLIN, martelli 207
COLLIN, pinze per agrafes 126
COLLIN, pinze tiringua 240
COLLIN-DUVAL, pinze per afferrare tessuti 43
COLLIN-HARTMANN, divaricatori 146
 Coltelli per vegetazioni adenoidee 353, 354
 Coltello per setto 336
COLVER, pinze per tonsille 252
CONE, divaricatori autostatici 152
 Contenitore 1/1 376-380
 Contenitore 1/2 368-371
 Contenitore 3/4 371-375
 Contenitore, endoscopia 385-387
CONVERSE, bisturi per operazioni nasali 334
CONVERSE, divaricatori sottili 345
CONVERSE, portaghi tungsteno **TUC** 110
CONVERSE, scalpelli 352
CONVERSE, strumenti per la plastica nasale 346
CONVERSE-DERF, portaghi 102
CORDES, pinze intercambiabili 257
CORWIN, pinze per ritorcere **TUC** 116
COTTLE KAZANJIAN, cesioie per ossa 226
COTTLE(MILLARD), divaricatori sottili 345
COTTLE, bisturi per operazioni nasali 334
COTTLE, divaricatori sottili 344, 345
COTTLE, elevatori 338

COTTLE, forbici nasale 73
COTTLE, martelli 207, 302, 357
COTTLE, osteotomi 349
COTTLE, pinza per columella 346
COTTLE, pinze nasale 52
COTTLE, raspe nasali 340, 343
COTTLE, scalpelli 349
COTTLE, specoli nasali 313
COTTLE, strumenti per la plastica nasale 346
COTTLE, trita cartilagine 356
COTTLE-NEIVERT, divaricatori sottili 345
COUPLAND, canule per aspirazione 158
CRAIG, pinze etmoidali e per il setto nasale 330
CRILE, pinze emostatiche 24
CRILE, portaghi 107
CRILE-MURRAY, portaghi 104
CRILE-RANKIN, pinze emostatiche 24
CRILE-WOOD, portaghi 104
CRILE-WOOD, portaghi tungsteno **TUC** 111
CRILE-WOOD-BABY, portaghi 104
CRILE-WOOD-BABY, portaghi tungsteno **TUC** 111
CRURA-NIPPER, micro pinze auricolari 286
 Cucchiai 289, 347, 348
 Cucchiai auricolari 289
 Curette 210-214, 289, 298, 347, 348
 Curette auricolari 289, 298, 299
 Curette taglienti 210-214
CUSHING, divaricatori sottili 137
CUSHING, pinze anatomiche e chirurgiche 39
CUSHING, pinze tungsteno **TUC** 57
CUSHING-TAYLOR, pinze tungsteno **TUC** 57

D

DAHMEN, osteotomi 205
DAHMEN, scalpelli 205
DANDY, pinze per il cuoio capelluto 28
DAVIS-BOYLE, apribocca 233
DAVIS-MAYER, apribocca 235
DAVIS-RAGNELL, divaricatori sottili 141
DE BAKEY, cannule per aspirazione 157
DE BAKEY, pinze atrauma 55
DE BAKEY, pinze da presa 398
DE BAKEY, pinze tungsteno **TUC** 58
DE BAKEY, portaghi tungsteno **TUC** 108
DE LA ROZA, aghi per legatura 125
DEAVER, forbici per chirurgia 64
DENHART, apribocca 231
DERF, portaghi 102
DERF, portaghi tungsteno **TUC** 110
DERF-CONVERSE, portaghi 102
DERLACKI-SHAMBAUGH, periostotomi 298
 Dermatomi 99, 100
DESMARRES, divaricatori sottili 141
 Diagnostica 181-194
 Diapason 303, 304
DIEFFENBACH, pinze bulldog 19
DIETER, micro pinze auricolari 287
DIETRICH, micro-portaghi tungsteno **TUC** 117
 Dilatore per vasi 47
 Dilatori 241
 Dilatori per ductus salivarius 275
 Dilatori per il seno frontale 335
 Dimensione diversa e accessori 359-364
DINGMANN, apribocca 233
DISSECTION, micro-forbici 80, 82
 Dissettori 248-250, 307
 Dissettori, Face-Lift 218-221
 Dissezione smusse 397
 Dissezione tagliente 396, 400
 Ditali 230
 Divaricatori 135-152, 240, 241, 358



	Pagina		Pagina
Divaricatori autostatici	149-152	Forbici micro	79-84
Divaricatori con illuminazione a luce fredda	148	Forbici nasale	73
Divaricatori ottico	148	Forbici per chirurgia	62-65
Divaricatori per guance e labbra	238, 239	Forbici per dissezione nervi	70
Divaricatori per uvula	226	Forbici per facelift	69
Divaricatori sottili	135-141, 344, 345	Forbici per gozzo	73
DIXON-LOVELACE , pinze emostatiche	28	Forbici per incisioni	64
DOLPHIN , dissezione smusse	397, 400	Forbici per iridectomia	76
DOUGHTY-KILNER , apribocca	232	Forbici per legatura	77, 78
DOUGLAS , bisturi per tonsille	247	Forbici per nervi	70
DOUGLAS , pinze depilatorie	51	Forbici per preparazioni	65-72
DOYEN , abbassalingua	239	Forbici per tonsille	72
DOYEN , fissatele	30	Forbici Super-Cut SC	61
DOYEN , portaghi	102	Forbici tungsteno TUC	85-93
DOYEN , sonde	153	Forbici, endoscopia	396
DRAFFIN , supporto di petto bipod	236	FOREGGER(WISCONSIN) , fibre optic laringoscopi	168
DUCKBILL , pinze auricolari	284	FOREGGER(WISCONSIN) , laringoscopi	164
DUEHRSSSEN , pinze anatomiche e chirurgiche	41	FOX , curette taglienti	212
DUNHILL , pinze emostatiche	27	FOX-GOLDMAN , forbici tungsteno TUC	93
DUPLAY(VOLTOLINI) , specoli nasali	313	FRAENKEL , pinze intercambiabili	257
DUPLAY , pinze per polipi	133	FRAENKEL , pinze per polipi laringei	272, 273
DUPLEX , stetoscopi	190	FRAZIER , canule per aspirazione	159
DUPUY WEISS , aghi per tonsille	251	FRAZIER , divaricatori sottili	135
DURANTE , pinze per afferrare tessuti	44	FREEMAN-GORNEY , forbici per face-lift	69
DUVAL , pinze per afferrare tessuti	44	FREER , bisturi per operazioni nasali	334
E		FREER , divaricatori sottile	344
easyClean	394-399	FREER , elevatore con aspirazione	335
ECONOM , astucci per diagnostica	192	FREER , elevatori	217, 337
EICKEN-KILLIAN , canule per aspirazione	159	FREER , scalpelli	348
Elettrodi	408, 409	FREER , sgorbie	348
Elevatore con aspirazione	335	FREER , strumenti per rinoplastica	334
Elevatori	216, 217, 298, 299	FRENCH-EYE , portaghi tungsteno TUC	108
Elevatori per il setto nasale	336-338	FRENCH-HARTMANN , diapason	303
Endoscopi	401, 402	FRENZEL , abbassalingua	239
Endoscopia	399-413	FRIEDMAN , pinze-sgorbie	222
ENGL.MODELL , fissatele	30	FULLER , micro pinze auricolari	287
ERBE (U.S.) , mancini porta elettrodi con cavo	405	G	
ERBE , cavi da connessione	406	GALLAGHER , raspe nasale	340
ERBE , mancini porta elettrodi	404	GARDNER-CLEVELAND , cesoie per ossa	226
ERBE/SELECT , cavi da connessione	406	GELFOAM-HOUSE , pinza a pressione	307
EUFRATE-PASQUE , portaghi tungsteno TUC	109	GEMINI , pinze per preparazioni e legatura	29
EVES , serranodi per tonsille	254	GERALD , pinze anatomiche e chirurgiche	39
EWALD , pinze anatomiche e chirurgiche	37	GILLIES , divaricatori sottili	135
F		GILLIES , pinze chirurgiche	43
Face-Lift dissettori	218-221	GILLIES , pinze tungsteno TUC	56
FARABEUF , divaricatori	147	GILLIES , portaghi	106
FARRELL , portacotone	154	GILLIES , portaghi tungsteno TUC	113
FARRIOR , specoli auricolari	279	GLASSMANN , pinze da presa	398
FAULKNER , curette	347	GOLDMAN-FOX , forbici tungsteno TUC	93
FEILCHENFELD , pinze per schegge	48	GOLDMANN , strumenti per la plastica nasale	356
FEIN , portacotone	155	GOLDSMITH(THUDICHUM) , specoli nasali	313
FERGUSSON , canule per aspirazione	159	GOOD , forbici per tonsille	72
FERREIRA , divaricatori	148	GOOD-SCHWECKENDICK , forbici per tonsille	72
FERRIS-SMITH , pinze chirurgiche	42	GORNEY , elevatore con aspirazione	335
FERRIS-SMITH , pinze per seno sfenoidale	333	GORNEY , forbici per preparazioni	70
FINSEN , divaricatori autostatici	149	GORNEY-FREEMAN , forbici per face-lift	69
FISCH , dissettori	295	GRAEFE , divaricatori sottili	136
FISCHER , bisturi per tonsille	247	GRAZIL , forbici per chirurgia	63
Fissatele	30, 31	GREEN-SENN , divaricatori sottili	140
FOERSTER-BALLENGER , pinze per spugne	133, 134	GROSS , uncini auricolari	290
FOMON , bisturi per operazioni nasali	334	GROSS-MAIER , pinze per polipi	131, 132
FOMON , divaricatori sottile	344	GRUBER , specoli auricolari	278
FOMON , forbici nasale	73	GRUENWALD (JANSEN) , pinze nasali	52
FOMON , forbici per preparazioni	70	GUEDEL , canule tracheali	244
FOMON , raspe nasale	341, 343	GULEN , cannule per irrigazione	335
FOMON , scalpelli	351	GWYNNE , dissettori	250
Forbici	59-94	H	
Forbici fine	74-77	HAJEK , martelli	302



HAJEK-CLAUS , pinze per seno sfenoidale	333	HURD , dissestori	248
HAJEK-KOFFLER , pinze per seno sfenoidale	332		
HALLE , curette taglienti	348	I	
HALLE , elevatori	337	Insufflatori	305
HALLE , forbici nasale	73	Interventi di lavoro, easyClean	396-399
HALLE-HARTMANN , specoli nasali	311	ITERSON , uncini tracheali	242
HALLE-RITTER , dilatatori per il seno frontale	335		
HALLE-TIECK , specoli nasali	311	J	
HALSEY , portaghi	103	JACKSON , laringoscopi a Luce fredda	178
HALSEY , portaghi tungsteno TUC	110	JACKSON , uncini tracheali	243
HALSTED , pinze emostatiche	22	JACKSON-CHEVALIER , canule tracheali	244
HALSTED-MOSQUITO , pinze emostatiche	22	JACOBI , aghi per legatura	125
HARMS , pinze per sutura	54	JACOBSON , portaghi tungsteno TUC	109
HARRISON (PYE-SMITH) , pinze per sterilizzazione	364	JALASVIRTA , pinze auricolare	52
HARTMANN , abbassalingua	238	JANET , siringhe	161
HARTMANN , canule per aspirazione	302	JANSEN (GRUENDWALD) , pinze nasali	52
HARTMANN , diapason	303	JANSEN , cucchiari auricolari	289
HARTMANN , pinze auricolari	283, 284	JANSEN , curette taglienti	214
HARTMANN , pinze emostatiche	21	JANSEN , divaricatori autostatici	149
HARTMANN , pinze per polipi nasali	315	JANSEN , elevatori	299
HARTMANN , pinze taglienti nasali	328	JANSEN , pinze nasale	52
HARTMANN , pinze taglienti per tonsille	255	JANSEN-MIDDLETON , pinze taglienti nasali	329
HARTMANN , pinze-sgorbie	223	JANSEN-MIDDLETON , pinze taglienti per il naso	329
HARTMANN , specoli auricolari	278	JANSEN-ZAUFAL , pinze-sgorbie	225
HARTMANN , specoli nasali	311	JATHO , pinze per il naso	331
HARTMANN , uncini auricolari	290	JENNINGS , apribocca	231
HARTMANN-COLLIN , divaricatori	146	JEWELER , pinze tungsteno TUC	56
HARTMANN-FRENCH , diapason	303	JOBSON-HORNE , portacotone	155
HARTMANN-HALLE , specoli nasali	311	JOHNS-HOPKINS , pinze bulldog	19
HARTMANN-HOFFMANN , pinze auricolari	284	JOHNS-HOPKINS , pinze per posizionare	19
HARTMANN-NOYES , pinze auricolari	284	JONES , fissatele	30
HARTMANN-WULLSTEIN , pinze auricolari	284	JOSEPH , bisturi per operazioni nasali	334
HEATH-RICHTER , pinze per agrafes	126	JOSEPH , divaricatori sottili	139, 344
HEERMANN , strumenti per lo stapes	297	JOSEPH , elevatori	337
HEGAR-MAYO , portaghi	105	JOSEPH , forbici per preparazioni	71
HEGAR-MAYO , portaghi tungsteno TUC	108	JOSEPH , raspe nasali	340
HEGAR-MAYO-DELICATE , portaghi	105	JOSEPH , strumenti per la plastica nasale	339, 356
HEGAR-OLSEN , portaghi	106	JOSEPH-MASING , elevatori	337
HEGAR-OLSEN , portaghi tungsteno TUC	113		
HEGENBARTH , pinze per agrafes	126	K	
HEISTER , apribocca	230	KABIERSKE , polverizzatore	305
HENKE , dissestori	248	KALT , micro-portaghi tungsteno TUC	117
HENKE-SASS/WOLF , adattatore	412	KAYE , forbici Face-lift	93
HENLEY , divaricatori autostatici	150	KAZANJIAN , pinze per il naso	331
HERBERHOLD , apribocca	235	KELLY(RICHARDSON) , divaricatori	145
HESSBERG , aghi per legatura	125	KELLY , pinze emostatiche	24
HEYMANN , forbici nasale	73	KELLY-RANKIN , pinze emostatiche	24
HEYMANN , pinze etmoidali e per il setto nasale	330	KELMAN-McPHERSON , pinze per sutura	53
HEYMANN-KNIGHT , pinze per polipi nasali	315	KERRISON , pinze per seno sfenoidale	332
HIBBS SPRATT , curette taglienti	213	KILLIAN , elevatori	338
HIBBS , osteotomi	200	KILLIAN , forbici per il setto nasale	272
HIBBS , scalpelli	200	KILLIAN , pinze per polipi nasali	315
HILGER , specchietti	269	KILLIAN , sgorbie	348
HOEN , elevatori	217	KILLIAN , specoli nasali	312
HOFER , retrattore per tonsille	251	KILLIAN-CLAUS , sgorbie	348
HOKE , osteotomi	197	KILLIAN-EICKEN , cannule per aspirazione	159
HOLINGER , laringoscopi	178	KILNER(RAGNELL) , forbici per preparazioni	71
HOPKINS-JOHNS , pinze bulldog	19	KILNER , divaricatori sottili	135, 345
HOPKINS-JOHNS , pinze per posizionare	19	KILNER , portaghi	103
HORNE-JOBSON , portacotone	155	KILNER , portaghi tungsteno TUC	110
HOSPITAL-PROVIDENCE , pinze emostatiche	23	KILNER-DOUGHTY , apribocca	232
HOUSE , canule per aspirazione	300	KLEINERT-KUTZ , divaricatori sottili	135
HOUSE , micro strumenti	295	KLEINERT-KUTZ , pinze-sgorbie	225
HOUSE , strumenti per lo stapes	296	KLINIKUM BERLIN , pinze serratubi	32
HOUSE-GELFOAM , pinza a pressione	307	KNAPP , divaricatori sottili	139
HOWARTH , elevatori	338	KNIGHT , pinze etmoidali e per il setto nasale	330
HUBER , manici universali	256	KNIGHT-HEYMANN , pinze per polipi nasali	315
HUMBY , dermatomo	99	KOCHER , divaricatori	142, 144
HUMBY , strumenti per la plastica nasale	346	KOCHER , sonde	246
HUNTER , pinze da presa	399		
HUNTER , pinze per schegge	48		
HUPP , uncini tracheali	243		

	Pagina		Pagina
KOCHER-DELICATE , pinze emostatiche	27	LITTLER , forbici fini	75
KOCHER-LANGENBECK , divaricatori	143	LOCKHART-MUMMERY , sonde	154
KOCHER-OCHSNER , pinze emostatiche	26	LOPEZ-REINKE , dissectori	249
KOFFLER-HAJEK , pinze per seno sfenoidale	332	LORNA , fissatele	31
KRAUSE , pinze intercambiabili	257	LOVELACE-DIXON , pinze emostatiche	28
KRAUSE , serranodi per polipi	282, 314	LUBET-BARBON , pinze per polipi nasali	315
KRAUSE-VOSS , serranodi per polipi	282, 314	LUC , pinze etmoidali e per il setto nasale	330
KRESSNER , strumenti per la plastica nasale	356	LUCAE , aghi per paracentesi	291
KROENIG , abbassalingua	239	LUCAE , diapason	303
KROENLEIN , pinze per afferrare	20	LUCAE , martelli	208
KRONECKER , aghi per legatura	125	LUCAE , pinze nasale	52
KRONE-MARSCHIK , pinze per tonsille	252	LUCAE , uncini auricolari	290
KUHN-BOLGER , curette taglienti	347	LUCAS , scalpelli	197
KUTZ-KLEINERT , divaricatori sottile	135	LUER , canule tracheali	244
KUTZ-KLEINERT , pinze-sgorbie	225	LUER , pinze-sgorbie	223
		LUER , uncini tracheali	243
L		LUKENS , uncini tracheali	242
LA FORCE , adenotomi	354	LUNIATSCHECK , dissectori	249
LABORDE , dilatatori	241		
LACK , abbassalingua	238	M	
LAHEY , divaricatori	100	MACKAY , coltello falciforme	347
LAHEY , pinze per gozzo	246	MACKAY , curette taglienti	347
LAMBOTTE , osteotomi	206	MAGILL , pinze per canule	171
LAMBOTTE-MINI , osteotomi	206	MAIER-GROSS , pinze per polipi	131, 132
Lamette de barba	100	MALTZ , raspe nasale	340
Lampade frontali	181-185	Mancini per specchietti	268
LANE , fissatele	30	Mancini porta elettrodi	404
LANE , pinze anatomiche e chirurgiche	38	Mancini porta elettrodi con cavo	405
LANGE , divaricatori sottili	344	Manici per bisturi	96-98
LANGE , pinze intercambiabili	257	Manici universali e pinze intercambiabili	256, 257
LANGE , pinze per agrafes	127	Manicotti tre quarti e tre quarti	393
LANGE , pinze per polipi laringei	273	Maniglie, easyClean	394, 395
LANGENBECK , curette auricolari	289	Marcatore per facelift	188
LANGENBECK , ditali	230	MARLIN , materiale di sutura	250
LANGENBECK , elevatori	216	MARQUARDT , pinze-sgorbie	224
LANGENBECK , periostotomi	215	MARSCHIK , pinza tonsillare	250
LANGENBECK , portaghi	107	MARSCHIK-KRONE , pinze per tonsille	252
LANGENBECK , portaghi tungsteno TUC	116	MARTEL , pinze per il cuoio capelluto	20
LANGENBECK-DELICATE , portaghi tungsteno TUC	116	Martelli	207-209, 302, 357
LANGENBECK-KOCHER , divaricatori	143	MARTIN , specoli nasali	312
LANGENBECK-MINI , divaricatori sottili	140	MARTIN/BERCHTOLD , cavi da connessione	406
LANGENBECK-RYDER , portaghi tungsteno TUC	116	MARTIN/BERCHTOLD , mancini porta elettrodi	404
LANGE-WILDE , serranodi per polipi	282, 314	MARTIN/BERCHTOLD , mancini porta elettrodi con cavo	405
Laringoscopi	163-166	MARTINI , curette taglienti	214
Laringoscopi a luce fredda	167-170, 178	MARYLAND , dissezione smusse	397
Laringoscopi operatori	172-180	MASING , bisturi per operazioni nasali	334
LARKIN , strumenti per lo stapes	296	MASING , divaricatori sottili	345
LEMPERT , curette	298	MASING , elevatori	338
LEMPERT , elevatori	298	MASING , raspe nasale	341
LEMPERT , periostotomi	298	MASING , scalpelli	352
LEMPERT , pinze-sgorbie	224	MASING-JOSEPH , elevatori	337
LERICHE , pinze emostatiche	23	MASS-GENERAL-HOSPITAL , portaghi	105
LEWIS , raspe nasale	340, 343	MASTIN , pinza muscolare	246
LEXER , forbici per preparazioni	70	MATHIEU , portaghi	106
LEXER , forbici tungsteno TUC	90	MATHIEU , portaghi tungsteno TUC	113
LEXER , osteotomi	202, 203	MATHIEU-DELICATE , portaghi	106
LEXER , scalpelli	202, 203	MATHIEU-DELICATE , portaghi tungsteno TUC	114
LEXER-BABY , forbici per preparazioni	71	MATHIEU-RYDER VASCULAR , portaghi tungsteno TUC	114
LEXER-MINI , osteotomi	202	MATHIEU-RYDER , portaghi tungsteno TUC	114
LEXER-MINI , scalpelli	202	MAUNDER , apribocca	230
LICHTENBERG , portaghi tungsteno TUC	115	MAYER-DAVIS , apribocca	235
LICHTWITZ , tre quarti	156	MAYFIELD , pinze-sgorbie	224
LISTER , forbici tungsteno TUC	93	MAYO , abbassalingua	239
LISTER , pinze per spugne	130	MAYO , forbici	65
LISTON , cesoie per ossa	226	MAYO , forbici tungsteno TUC	87
LISTON-RUSKIN , cesoie per ossa	227	MAYO , pinze per sterilizzazione	364
LISTON-WALTON , cesoie per ossa	227	MAYO-HEGAR , portaghi	105
LITTAUER , forbici per legatura	77	MAYO-HEGAR , portaghi tungsteno TUC	108
LITTAUER , pinze depilatorie	51	MAYO-HEGAR-DELICATE , portaghi	105
LITTAUER-LISTON , cesoie per ossa	226	MAYO-STILLE , forbici	65
LITTLE , divaricatori	100	MAYO-STILLE , forbici tungsteno TUC	88



MC INDOE , cesoie per ossa	227
MC INDOE , pinze anatomiche e chirurgiche	37
MC INDOE , strumenti per la plastica nasale	346
MC INTOSH , laringoscopi	163
MC INTOSH , laringoscopi Fibre Optic	167
MC IVOR , apribocca	234
MCDONALD , elevatori	217
MCGEE , micro pinze auricolari	286
MCGEE , uncini auricolari	293
MCKENTY , elevatori	337
MCKERNAN , pinze da presa	399
MCKESSON , apribocca	237
MCPHERSON , pinze per sutura	53
MEAD , martelli	208
MEAD , pinze-sgorbie	223
METZENBAUM , forbici per endoscopia	396, 400
METZENBAUM , forbici per preparazioni	65, 66
METZENBAUM , forbici tungsteno TUC	88, 89
METZENBAUM , portaghi tungsteno TUC	114
METZENBAUM-BABY , forbici per preparazioni	66
METZENBAUM-DELICATE , forbici per preparazioni	68
METZENBAUM-DELICATE , forbici tungsteno TUC	90, 91
METZENBAUM-NELSON , forbici per preparazioni	67
MEYERDING , divaricatori sottili	140
MICHEL , agrafes	127
MICHEL , pinze per agrafes	126
MICHEL , specchi laringei	271
Micro forbici	79-84
Micro pinze	46, 47
Micro pinze auricolari	284-288
Micro portaghi	117-123
Micro portaghi tungsteno TUC	74
Micro strumenti	295
MICRO WULLSTEIN , cannule per aspirazione	159
MICRO-ADSON , pinze anatomiche e chirurgiche	36
Microchirurgia endolaringea	259-266
MICRO-MOSQUITO , pinze emostatiche	22
MICRO-RYDER , portaghi tungsteno TUC	108
MICROVASCULAR , portaghi tungsteno TUC	109
MIDDELDORPF , divaricatori	145
MIDDLETON-JANSEN , pinze taglienti per il naso	329
MILLARD(COTTLE) , divaricatori sottili	345
MILLER , laringoscopi	165
MILLER , laringoscopi Fibre Optic	169
MILLER-COLBURN , raspe nasali	342
MILLER-SENN , divaricatori sottili	141
MILLER-SENN-BABY , divaricatori sottili	141
MILLIGAN , divaricatori autostatici	151
MINI , manici per bisturi	98
MINI-FRIEDMAN , pinze-sgorbie	222
MINI-LAMBOTTE , osteotomi	206
MINI-LANGENBECK , divaricatori sottili	140
MINI-LEXER , osteotomi	202
MINI-LEXER , scalpelli	202
MINI-RUSKIN , pinze-sgorbie	225
MIXTER , forbici per chirurgia	64
MIXTER-BABY , pinze per preparazioni e legature	29
MIXTER-O'SHAUGNESSY , pinze per preparazioni e legature	29
MOD.BONN , forbici fine	76
MOD.TÜBINGEN , pinze per sutura	54
MOD.USA , pinze anatomiche e chirurgiche	36
MOD.WIEN , specoli nasali	312
MOD.WÜRZBURG , apribocca	234
MODELL BONN , pinze per sutura	54
MODELL TÜBINGEN , pinze per sutura	54
MOLDESTAD , divaricatori sottili	137
MOLLISON , dissettori	249
MOLLISON , divaricatori autostatici	151
MOLT , apribocca	230
MORITZ-SCHMIDT , abbassalingua	238
MOSHER-WAGENER , tubo	243
MOSQUITO-HALSTED , pinze emostatiche	22

MOSQUITO-MICRO , pinze emostatiche	22
MUCK , coltelli	299
MULDOON , dilatatori per ductus salivarius	275
MURRAY-CRILE , portaghi	104
MUSEUX , pinze per tonsille	252
MYLES , cannule per irrigazione	335
MYRTLE LEAF , sonde	153

N

NAGER , retrattori per tonsille	251
NASOPHARYNGOSCOPIO FLESSIBILE	403
NEGUS(BECKMANN) , coltelli per vegetazioni adenoidee	353
NEGUS , elevatore con aspirazione	335
NEGUS , supporto contro-petto per apribocca	236
NEIVERT , osteotomi	352
NEIVERT , portaghi	103
NEIVERT , portaghi tungsteno TUC	110
NEIVERT-ANDERSON , osteotomi	352
NEIVERT-COTTLE , divaricatori sottili	345
NELATON , sonde	153
NELSON-METZENBAUM , forbici per preparazioni	67
NEW ORLEANS , portaghi tungsteno TUC	109
NEWS , uncini tracheali	243
NIJMEGEN , cannule per aspirazione	159
NOLST-TRENITÉ JOSEPH , strumenti per la plastica nasale	339
NOLST-TRENITÉ , osteotomi	350
NORTHBENT , forbici per legatura	78
NOYES-HARTMANN , pinze auricolari	284

O

O'BRIAN , forbici fine	76
O'CONNOR , divaricatori sottili	136
O'SHAUGNESSY-MIXTER , pinze per preparazioni e legature	29
OBWEGESER , divaricatori	143
OBWEGESER , osteotomi	352
Occhiali Nistagmo	186, 187
OCHSNER-KOCHER , pinze emostatiche	26
OEHLER , pinze tungsteno TUC	56
OLSEN-HEGAR , portaghi	106
OLSEN-HEGAR , portaghi tungsteno TUC	113
OLYMPUS , adattatore	412
Ortopedia	195-228
Osteotomi	349-352
Oto-/oftalmologia	193
Otoscopio, video	194
OTOSKOP UNI	193

P

PARKER , divaricatori	147
PARTSCH , martelli	208
PARTSCH , scalpelli	198
PASSOW , coltelli	299
PAUFIQUE , pinze per sutura	54
PAULSEN , cannule per irrigazione	335
PEAN , pinze per afferrare	20
PEAN-DELICATE , pinze emostatiche	27
PEAN-ROCHESTER , pinze emostatiche	25
PEERS , fissatele	31
PEET , pinze per schegge	50
PENNINGTON , pinze per afferrare	20
PENNINGTON , strumenti per la plastica nasale	339
Periostotomi	215, 216, 298
PERWITZSCHKY , forbici fine	74, 275
PETERSEN-SMITH , osteotomi	199
PETERSEN-SMITH , scalpelli	199
Pettine de metallo	364
PIERCE , strumenti per la plastica nasale	339
PIFFARD , curette taglienti	212
PILCHER , specoli nasali	312



	Pagina		Pagina
Pinza a pressione	307	PRATT , sonda per fistule	154
Pinza da introduzione per timpanostomia	307	PRECISA , sfigmomanometro	191
Pinza muscolare	246	PRESBYTERIAN , pinze serratubi	32
Pinze anatomiche e chirurgiche	34-42	PRINCE , forbici per tonsille	72
Pinze atrauma	55	PROVIDENCE-HOSPITAL , pinze emostatiche	23
Pinze auricolari	283, 284	Puntura	156-162
Pinze bulldog	18, 19	PYE-SMITH (HARRISON) , pinze per sterilizzazione	364
Pinze da presa	397	PYNCHON-ANDREWS , cannule per aspirazione	157
Pinze depilatorie	51		
Pinze etmoidali e per il setto nasale	330	Q	
pinze fissatrice	53	QUIRE , pinze auricolari	283
Pinze micro	46, 47		
Pinze nasali	52	R	
Pinze orologio	45	Raccordi	162
Pinze osteotomi	288, 320, 321, 332, 333	RAGNELL(KILNER) , forbici per preparazioni	71
Pinze per afferrare	43, 44, 397-400	RAGNELL-DAVIS , divaricatori sottili	141
Pinze per afferrare l'intestino	17	RALK , pinze per schegge	50
Pinze per afferrare tessuti	17	RAMPLEY , pinze per spugne	134
Pinze per agrafes	126, 127	RANKIN-CRILE , pinze emostatiche	24
Pinze per cannule	171	RANKIN-KELLY , pinze emostatiche	24
Pinze per gozzo	246	Raspe nasali	340-343
Pinze per il cuoio capelluto	28	Recipienti cilindrici	363
Pinze per il setto nasale ed etmoidali	330	REICHERT , strumenti per laringologia	272
Pinze per la Bi-Coagulazione	410	REILL , micro-portaghi	120
Pinze per laringo-broncoscopia	267	REINKE-LOPEZ , dissettori	249
Pinze per laringologia	230	Retratore per tonsille	226
Pinze per legatura	46, 47	REVERDIN , aghi	124
Pinze per legature con piattaforma	46, 47	REYNOLDS , forbici per preparazioni	72
Pinze per polipi	130-134	RICHARDSON(KELLY) , divaricatori	145
Pinze per polipi laringei	273	RICHTER , forbici per chirurgia	64
Pinze per polipi nasali	315	RICHTER-HEATH , pinze per agrafes	126
Pinze per posizionare	19	RING , apribocca	234
Pinze per preparazioni e legatura	29	RIRAP , stetoscopi	189
Pinze per raddrizzare il setto nasale	355	RITTER-HALLE , dilatatori per il seno frontale	335
Pinze per riposizione	228	ROCHESTER-PEAN , pinze emostatiche	25
Pinze per ritorcere fili TUC	116	RÖDER , ago per sutura tonsillare	250
Pinze per rompere le lamette	100	ROEDER , fissatele	31
Pinze per schegge	48-50	ROGER , elevatore per setto	336
Pinze per seno frontale	317	ROGGE , pinze per sterilizzazione	364
Pinze per seno sfenoidale	332, 333	ROLLET , divaricatori sottile	139
Pinze per sinuscopia	318-327	ROSE , uncinii tracheali	243
Pinze per spugne	130-134	ROSEN , aghi auricolari	292, 293
Pinze per sterilizzazione	364	ROSEN , coltelli	294
Pinze per sutura	53, 54, 126, 127	ROSEN , micro strumenti	295
Pinze per tamponi	131-134	ROSER-KÖNIG , apribocca	231
Pinze per tonsille	250, 252	ROUX , divaricatori	146
Pinze serratubi	32	ROWE , pinze per riposizione	228
Pinze taglienti nasali	327-329	RUBIN , osteotomi	351
Pinze taglienti per endoscopia	396	RUBIN , strumenti per la plastica nasale	356
Pinze taglienti per tonsille	255	Rubinetti	162
Pinze tungsteno TUC	56-58	RUSKIN , pinze-sgorbie	225
Pinze-sgorbie	222-225	RUSKIN-LISTON , cesoie per ossa	227
PITHA , apribocca	230	RUSKIN-MINI , pinze-sgorbie	225
PLESTER , cannule per aspirazione	159	RUSS.MOD. , pinze per afferrare tessuti	225
PLESTER , coltelli	294	RYDER , portaghi tungsteno TUC	108
PLESTER , divaricatori autostatici	152	RYDER-LANGENBECK , portaghi tungsteno TUC	116
PLESTER , micro strumenti	295	RYDER-MATHIEU VASCULAR , portaghi tungsteno TUC	114
POLITZER , aghi per paracentesi	291	RYDER-MATHIEU , portaghi tungsteno TUC	114
POLITZER , bisturi	291	RYDER-MICRO , portaghi tungsteno TUC	108
POLITZER , insufflatori	305		
POLITZER , specoli auricolari	278	S	
Polverizzatore	305	SANVENERO , forbici per preparazioni	71
POOLE , canule per aspirazione	158	SAROT , portaghi	104
POOLE-BABY , canule per aspirazione	158	SAROT , portaghi tungsteno TUC	111
Portacotone	154, 155	SAUERBRUCH , divaricatori	100
Portaghi	102-116	SCALP-CONTOUR , divaricatori autostatici	152
Portaghi micro	117-123	Scalpelli	348-352
Portaghi tungsteno TUC	108-119	Scatole per sterilizzare aghi	361
Portaghi, endoscopia	397	Scatole per strumenti	363
POTTS-SMITH , pinze anatomiche e chirurgiche	40		
POTTS-SMITH , pinze tungsteno TUC	56		
PRATT , curette taglienti	347		



SCHAEDEL , fissatele	30	ST.CLAIR-THOMPSON , coltelli p.vegetazioni adenoidee	354
SCHÄFER , divaricatori	358	ST.CLAIR-THOMPSON , specchio postrinoscopico	272
SCHEDÉ , curette taglienti	211	ST.MARTIN , pinze per sutura	53
SCHEINMANN , pinze intercambiabili	257	STACKE , sonde	153
SCHINK , dermatomo	99	STAMMBERGER , pinze per sinusopia	324
SCHMEDEN , pinze taglienti nasali	328	STANDARD , abbassalingua	239
SCHMEDEN , pinze taglienti per tonsille	255	STANDARD , forbici per chirurgia	62
SCHMIDT-MORITZ , abbassalingua	238	STANDARD , forbici tungsteno TUC	86, 87
SCHOEMAKER , forbici per gozzo	73	STANDARD , pinze anatomiche e chirurgiche	34
SCHOENBORN , uncini tracheali	242	STELLBRINK , pinze-sgorbie	222
SCHUKNECHT(BARON) , canule per aspirazione	300	STERNBERG , divaricatori per guance e labbra	238
SCHUKNECHT , coltelli	294	STERNUM , portagli tungsteno TUC	116
SCHUHNECHT , divaricatori autostatici	151	Stetoscopi	189, 190
SCHUHNECHT , strum. per piegare le protesi stapediale di filo	297	STEVENS , forbici oftalmologiche	77
SCHUMACHER , pinze intercambiabili	257	STEVENS , forbici tungsteno TUC	92
SCHWECKENDICK-GOOD , forbici per tonsille	72	STIEGLITZ , pinze per schegge	50
Scodelle	360, 363	STIERLEN , abbassalingua	241
SEBILEAU , elevatori	216	STILLE , osteotomi	201
SECCO , mancini per specchietti	268	STILLE , pinze anatomiche e chirurgiche	42
SEIFFERT , pinze intercambiabili	257	STILLE , scalpelli	201
SELECT/ERBE , cavi da connessione	406	STILLE-MAYO , forbici	65
SEMKEN , pinze anatomiche e chirurgiche	37, 38	STILLE-MAYO , forbici tungsteno TUC	88
SEMKEN , pinze tungsteno TUC	56	STORZ , adattatore	412
SENN-GREEN , divaricatori sottili	140	Strumenti per la plastica nasale	339, 346, 356
SENNING(SCHWED.MODELL) , portagli	105	Strumenti per lo stapes	296, 297
SENNING(SCHWED.MODELL) , portagli tungsteno TUC	109	Strumenti per sensibilità	188
SENN-MILLER , divaricatori sottili	141	Strumenti per tonsille	226
SENN-MILLER-BABY , divaricatori sottili	141	Strumento di sutura	107
SEPTUM , aghi per Septum	335	STRÜMPFEL , pinze auricolari	284
Serranodi per polipi	314	STRUYCKEN , pinze per sinusopia	319
Serranodi per polipi	282, 314	STRUYCKEN , pinze taglienti nasali	328, 329
Serranodi per tonsille	254	STRYKER , adattatore	412
Set per tracheotomia	245	SULLIVAN(BROPHY) , forbici fine	75
SEWALL , curette	347	Super Cut forbici	61
Sfigmomanometro a mercurio	191	Supporto contro-petto per apribocca	236
Sgorbie	197-206, 299, 348	Sutura	101-128
SHAMBAUGH , uncini auricolari	292	SYME , aghi per legatura	124
SHAMBAUGH-DERLACKI , periostotomi	298		
SHAPLEIGH , curette auricolari	289	T	
SHEA , strumenti per lo stapes	296	TABB , coltelli	294
SHEEHAN , osteotomi	351	TAKAHASHI , pinze per sinusopia	319
SHORTBENT , forbici per legatura	78	TAKAHASHI , pinze taglienti per il naso	329
SIEGLE , specoli auricolari	281	TAYLOR , pinze anatomiche e chirurgiche	38
SILVER , dermatomi	100	TAYLOR-CUSHING , pinze tungsteno TUC	57
SILVER , osteotomi	352	TERRIER , pinze emostatiche	21
SIMPLEX , divaricatori per guance	238	THIESS , martelli	208
SINUSCOPY , trequarti	156	THOMPSON-ST.CLAIR , specchio postrinoscopico	272
Siringhe	161, 306	THOREK , forbici per preparazioni	70
Siringhe auricolari	306	THUDICHUM(GOLDSMITH) , specoli nasali	313
Sistema del contenitore	365-388	TIECK-HALLE , specoli nasali	311
SLUDER-BALLENGER , tonsillotomo	253	TILLEY , pinze auricolari	283
SMITH-FERRIS , pinze per seno sfenoidale	333	TIVNEN , pinze per tonsille	252
SMITH-PETERSEN , osteotomi	199	TOBOLD , abbassalingua	238
SMITH-PETERSEN , scalpelli	199	TOENNIS , portagli	107
SNELLEN , anse auricolari	290	TOENNIS , portagli tungsteno TUC	115
SNITMAN , divaricatori autostatici	149	TOENNIS-ADSON-DELICATE , forbici tungsteno TUC	93
Sonde	153-155, 274	TOHOKU-JAPAN , fissatele	31
Sonde esploratrici per ductus salivarius	274	Tonsillotomo	253
SONNENSCHNITZ , specoli nasali	312	TOYNBEE , specoli auricolari	278
Specchi frontali	181, 183	Tracheotomi	245
Specchi laringei	271	TRELAT , elevatore periostale	336
Specchietti	269, 270	TREPSAT , forbici per face-lift	69
specchietti da bocca	269, 270	Trequarti	156, 241
Specchio, laringei	271	TROELTSCH(WILDE) , pinze auricolare	52
Specchio, postrinoscopico	272	TROUSSEAU , dilatatori	241
Specoli nasali	311-313	TROUTMAN-CHRIS , pinze per rompere le lamette	100
Speculum nasolaringeale	312	Tubi di ventilazione	307
SPENCER , forbici per legatura	77	TÜBINGER MODELL , divaricatori autostatici	152
SPENCER-DELICATE , forbici per legatura	77	TÜBINGER , tubi di ventilazione	307
SPENCER-WELLS , pinze emostatiche	21	TUFFIER , pinze per afferrare	20
SPRATT , curette taglienti	211	TYDING , pinze per tonsille	252
ST.BARTHOLOMEW , pinze per il naso	331		

	Pagina		Pagina
TYDING , serranodi per tonsille	254	WISCONSIN(FOREGGER) , laringoscopi	164
U		WISCONSIN(FOREGGER) , laringoscopi Fibre Optic	168
UCKERMANN , portacotone	155	WOLF/HENKE-SASS , adattatore	412
UCKERMANN , tracheotomi	241	WULLSTEIN MICRO , cannule per aspirazione	159
UFFENORDE , curette taglienti	348	WULLSTEIN , canule per aspirazione	300
Uncini	290	WULLSTEIN , coltelli	294
Uncini auricolari	290, 292, 293	WULLSTEIN , divaricatori autostatici	151
Uncini tracheali	242, 243	WULLSTEIN , elevatori	298
UNI OTOSKOP , astucci per diagnostica	193	WULLSTEIN , micro pinze auricolari	288
UNI-ECONOM , astucci per diagnostica	192	WULLSTEIN-HARTMANN , pinze auricolari	284
UNIV.MINNESOTA , abbassalingua	239	WÜRZBURG , dissettori	249
UNIVERSAL , pinze-sgorbie	222	Y	
V		YANKAUER , cannule per aspirazione	157
VALLEYLAB , cavi da connessione	406	YANKAUER , specoli nasali	312
VALLEYLAB , mancini porta elettrodi con cavo	405	YANKAUER-WALTON , cannule per aspirazione	157
VERHOEVEN , cannule per aspirazione	301	YOUNG , pinze tiralingua	240
Video-Otoscopio	194	Z	
WISE , pinze per legature	46	ZAUFAL , uncini auricolari	290
VOLKMANN , curette taglienti	210, 214	ZAUFAL-JANSEN , pinze-sgorbie	225
VOLKMANN , divaricatori	142	ZIEGLER , pinze depilatorie	51
VOLTOLINI(DUPLAY) , specoli nasali	313	ZÖLLNER , canule per aspirazione	300
VOSS-KRAUSE , serranodi	282, 314	Zoom-Adattatore	413
W			
WACHENFELD , pinze per agrafes	126		
WAGENER , uncini auricolari	290		
WAGENER-MOSHER , tubo	243		
WAGNER , forbici fine	74		
WALSHAM , pinze per raddrizzare il setto nasale	355		
WALTER(AUFRICHT) , strumenti per la plastica nasale	346		
WALTER , divaricatori sottili	141		
WALTER , osteotomi	351		
WALTER , scalpelli	351		
WALTON , forbici	76		
WALTON-LISTON , cesoie per ossa	227		
WALTON-YANKAUER , cannule per aspirazione	157		
WANGENSTEEN , pinze tungsteno TUC	58		
WARTENBERG , strumenti sensibilità	188		
WATSON , dermatomo	99		
WATSON-WILLIAMS , pinze taglienti nasali	327		
WAUGH , pinze per afferrare tessuti	43		
WEBSTER , portaghi	103		
WEBSTER , portaghi tungsteno TUC	110		
WEERDA , dilatatori	241		
WEIL-BLAKESLEY , pinze per sinusopia	318, 319		
WEIL-BLAKESLEY , pinze taglienti nasali	327		
WEINGÄRTNER , pinze auricolari	284		
WEITLANER , divaricatori autostatici	150		
WEITLANER-BABY , divaricatori autostatici	150		
WELLS-SPENCER , pinze emostatiche	21		
WEST , scalpelli	348		
WEST , sgorbie	348		
WESTMACOTT , pinze per polipi nasali	315		
WHITE , pinze per tonsille	252		
WHITEHEAD , apribocca	232		
WIEDER , abbassalingua	238		
WIENER , raspe nasale	341		
WILDE(TROELTSCH) , pinze auricolare	52		
WILDE-LANGE , serranodi	282, 314		
WILDER , dilatatori per ductus salivarius	275		
WILLIAMS-WATSON , pinze taglienti per il naso	327		
WILLIGER , curette taglienti	214		
WILLIGER , elevatori	216		
WILLIGER , martelli	207		
WILLIGER , periostotomi	216		
WILMER , forbici per iridectomia	76		
WINTER + IBE , adattatore	412		



nopa[®] instruments
traditionally modern

nopa instruments
Medizintechnik GmbH
Weilatten 7-9
78532 Tuttlingen/Germany

Tel. +49 7462 9490-0
Fax +49 7462 9490-90
info@nopa.de
www.nopa.de

Herstellung und Verkauf chirurgischer
und endoskopischer Instrumente.
Manufacture and Sales of Surgical
and Endoscopic Instruments.

